WEATHER
Tonight: Clear
Thursday: Sunny, Warm

Victoria Times

TODAY'S NEWS TODAY
News 382-3131
Classified 386-2121

91st YEAR, NO. 67 ★★ VICTORIA, B.C., WEDNESDAY, AUGUST 28, 1974 15 CENTS DAILY, 20 CENTS SATURDAY

Police Vow Dragster Action

By DEREK SIDENIUS
Times Staff

A Saanich police official warned today his department would "go to the limit of the law" in curbing incidents of drag racing in the municipality.

"Hopefully the courts would do the same," Deputy Chief Eric Avison said.

He said police were "deeply concerned" about the problem which culminated Aug. 10 in a shattering single car accident on the Pat Bay Highway which snuffed out the lives of three youths.

But Avison didn't feel either a change in speed limits or redesign of the highwey would solve anything.

"The problem is a perennial one . . . irresponsible people behind the wheels of big, powerful cars. It's something very, very difficult to control."

He said patrols on the highway and other potential trouble spots would be increased . . . and woe betide the offender who's caught.

"Naturally we have to do something, and something pretty severe. We'll come down hard on anyone driving with wanton recklessness or a disregard for the safety of others."

Both Saanich and Central Saanich have been plagued with drag racing this summer. The other Greater Victoria municipalities do not seem as affected, though there have been reports of isolated incidents in Victoria.

A Central Saanich spokesman called it a fairly recent phenomenon in his area.

He said cars were "squealing up and down" Central Saanich Road only last weekend, but by the time police arrived, they had vanished into the night.

"The youths appear to have been monitoring our radios."

He felt most of the drag racing was spontaneously organized in the Town and Country parking lot, a thought shared by Avison.

"We have been keeping a close eye on the lot for the past few months . . . but we can't be everywhere at the same time," the deputy chief said.

He said the Aug. 10 tragedy would likely have a sobering effect, but it wouldn't last long.

"There are always those who will say 'Too bad about them . . . but it couldn't happen to me.'"

CURB URGED ON USE OF POLICE BAND

Saanich Mayor Ed Lum said today the senior governments may have to step in and impose a ban on people using police band radios as a check against dragsters who tune in to learn the whereabouts of police cruisers.

He conceded it would be difficult, if not impossible, to impose, but offered it as one alternative to curb the rising incidence of drag racing in the area.

"We know the drag racers have spotters prior to their races and we know they monitor our police band.

"But how do you beat the problem?"

He said police could set up a new code or perhaps install a scrambler system, "but to do so would be very costly."

'Monks' Kill S. Viets

SAIGON (UPI) — Communist troops disguised as Buddhist monks gunned down the security chief of a small hamlet and opened fire on government military convoys travelling a key highway just south of Saigon, the military command said today.

Viet Cong troops dressed in priestley white robes killed the commander of Phuoc Thanh hamlet, 45 miles southeast of Saigon.

A company of about 150 militiamen was sent to fight the Communists after they penetrated into the hamlet shortly after noon Tuesday, command spokesman Lt. Col Le Trung Hien told newsmen.

Two villagers were wounded during the fight, Hien said. No other casualties were reported. The hamlet has a population of 1,600.

The officers said the white-robed men disguised as priests were reported to have shot at military convoys along Highway 4, which links Saigon to major cities in the Mekong Delta.

The Viet Cong operated mostly on a stretch of about 20 miles of highway between Sam Giang and Cai Lay districts, about 45 miles southwest of Saigon.

Along the South China Sea coast in Quang Ngai province, government forces recaptured two hamlets and a militia post about three miles northwest of Nghia Hanh district town.

Earlier today, Communist commandos broke into the Pleiku air base tossing "satchel charge" bombs at building and guard posts in a hit and run raid against the Central Highlands field.

The Saigon Military command said the raiders killed one person, wrecked a warehouse and battered two guard towers in the surprise early morning raid against the airfield, 230 miles north of the capital.

A military spokesman said there were no reports of planes damaged at the field, once the base of the U.S. 4th Infantry Division. Pleiku, the largest city in the Central Highlands, has a population of 39,000 persons.

He said the raiders apparently pulled back without casualties soon after creeping through the airfield's barbed wire defences and tossing satchel charges — hand-held explosive blocks — in a lightning attack.

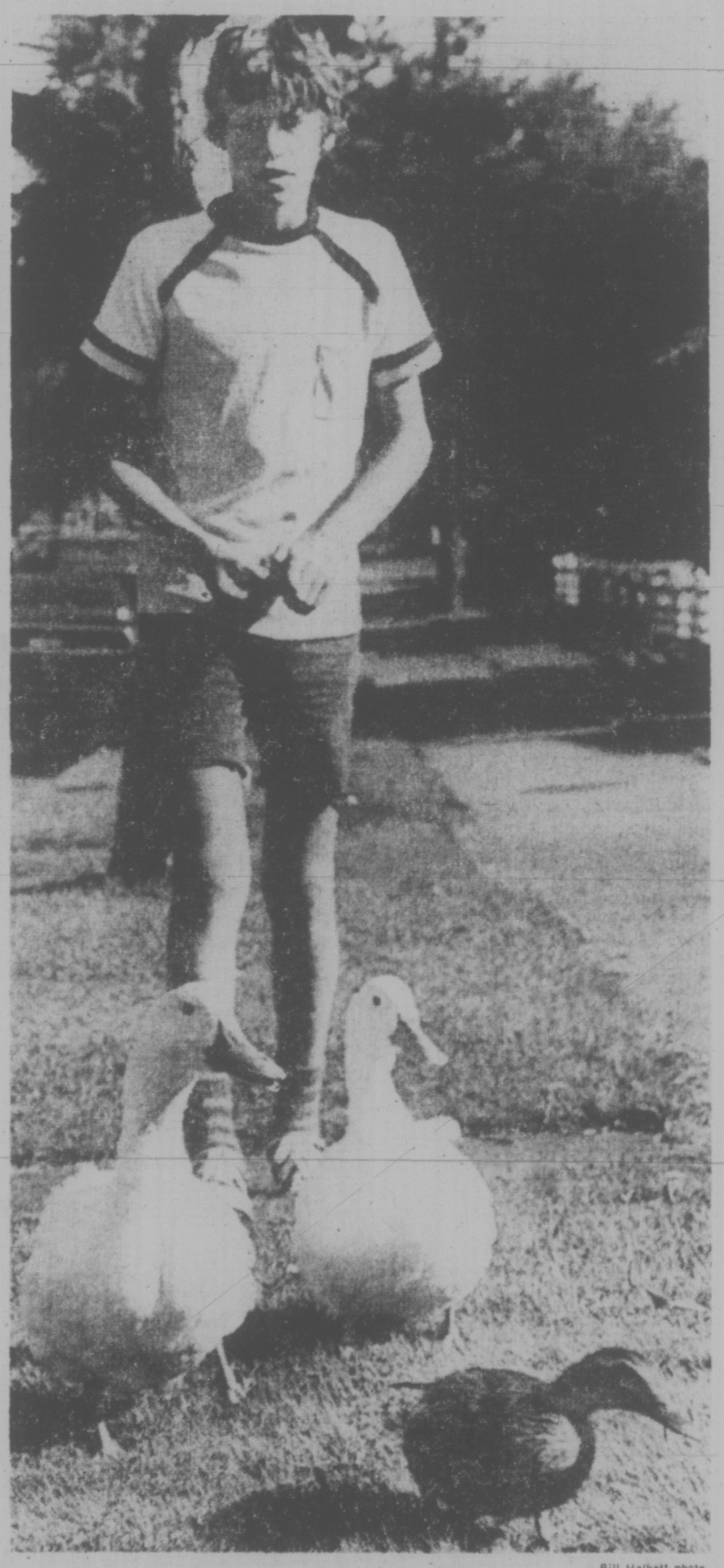

—Bill Halkett photo

DUCK WALK along Linden Avenue by Alen Hall and his three charges is regular occurrence because Alen has job of baby-sitting ducks, Buttons, Frank and Eileen, while neighbor owner Pat Costello is away. Hen mallard in trio was found injured on beach and nursed back to health.

37% Jump For Food

OTTAWA (CP) — Almost half of the increase in the consumer price index during the two-year period to June was due to a 37 per cent increase in food prices Statistics Canada said Tuesday.

During that 24-month period the over-all price index rose by 20.4 per cent while during the preceding 20 years the average increase every two years was about six per cent.

In a study of price movements the agency has identified major contributors to the recent surge.

The 37 per cent food price rise included: sugar, more than 230 per cent; fresh vegetables, 77.7 per cent; eggs, 89.6 per cent; fish, 55.6 per cent; poultry, 48.4 per cent; fresh fruits, 41.2 per cent; and fats and oils, except butter, 55.9 per cent.

Among non-food price index components, the two-year increase was led by housing, with the average cost of shelter rising 14.8 per cent and household operation 17.9 per cent. Among household operation items, the cost of fuel oil rose by 58 per cent, by far the largest increase in the group.

Transportation costs grew by 13.2 per cent, mainly reflecting a 29-per-cent advance in the price of gasoline. New car prices went up by 6.6 per cent with most of the increase coming in the 1974 model year.

NEW WCB OFFICE IN CITY

The Workers' Compensation Board will open a new office in Victoria Sept. 9 to handle claims made by people in this area.

All claims made by people living in southern Vancouver Island, up to and including Chemainus, will now be processed in Victoria instead of the main office in Vancouver.

Board chairman T. G. Ison said the objective of the new office is to "foster better understanding in claims adjudication by promoting personal contacts by adjudicators with claimants, doctors, union officials and employers."

Ison said the Victoria office is the first step in a plan to decentralize the WCB operation by having claims adjudicators in all area offices.

The WCB has had an accident prevention and rehabilitation office in Victoria since 1951. This branch of the operation and the new claims office will be located at 1581 Hillside.

Gov't Probe Pledged In Deserter Case

VANCOUVER (CP) — External Affairs Minister Allan MacEachen promised Tuesday to look into the case of a U.S. army deserter seeking release from a U.S. prison on the grounds that he was illegally arrested by American authorities on Canadian soil.

MacEachen, in a telephone interview from Caracas, Venezuela, where he is attending the Law of the Sea Conference, said he would examine the case of Ronald James Anderson when he returns to Ottawa Thursday or Friday.

Anderson, a landed immigrant who had been living at Mission, B.C., was trying to cross the border at Blaine, Wash., when the incident occurred.

Witnesses said Anderson fled from American officers at the U.S. customs office and raced to the Canadian side of the border where he was caught by his pursuers and dragged back.

A photograph showing officials scuffling with Anderson was taken by Peter Trask, a vacationing Vancouver Sun reporter, who happened to be on the scene at the time.

A public information officer at Fort Lewis, Wash., said charges might not be brought against Anderson for two or three weeks.

WORDPLAY

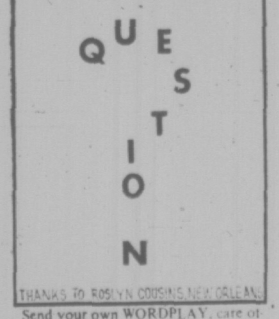

Send your own WORDPLAY, care of this newspaper.

RED FLIGHT CUT SHORT

MOSCOW (UPI) — The two Soyuz-15 cosmonauts cut short their space flight after two days today and prepared to return to earth after apparently failing to dock with Russia's orbiting space laboratory.

A failure, if one occurred, could delay the scheduled link-up next summer with an American space vehicle.

Forest Slump Grows

By LINDA HUGHES
Times Staff

The B.C. forest industry has laid off nearly 7,000 people to date and industry executives warned today the figure may rise to nearly 10,000 in the next six weeks.

Representatives of the Council of Forest Industries met with Resources Minister Bob Williams this morning to discuss the current lumber market slump which one executive described as the worst since the Second World War.

They presented Williams with the latest layoff figures, which show 4,430 men off work in the interior lumber manufacturing industry, 2,723 men off in the coast forest industry and 1,707 off in the interior forest industry.

That total of 6,930 will "probably" rise to 9,735 within the next six weeks, they said.

Gordon Draeske, president of the council, said Williams made no promises at the hour-long meeting but he "listened to our ideas and said he would consider them."

The council made no concrete proposals, said Draeske, but "suggested" the government could provide relief by making the stumpage appraisal system more responsive to market changes. Stumpage is the system of collecting royalties from the industry.

"I think the minister realizes the situation is very serious," said Draeske" . . . it's the fastest fall we've seen since the war."

Williams was not available for comment on the matter.

The minister met earlier this week with representatives of tthe Cariboo forest industry and last week with members of the Interior Lumber Manufacturers' Association.

After meeting with the ILMA, Williams said he would be discussing with Premier Barrett a scheme to provide relief for the slumping interior lumber market.

He said at that time the situation in the interior is different from the coast where most of the industry is integrated.

Where the market is integrated, he said, producers are still making high profits because of the excellent pulp market.

Party-a-Night For Airmen To Sip Dregs

CHIVENOR, England (AP) — Airmen at the RAF base here are on a party-a-night binge to drink all the beer on the base before it closes next month.

"The beer is already ours," said an officer. "If we don't drink it all up, it will be sold into a central fund and someone else will profit from it.

"I'm a gin-and-tonic man normally, but I'm doing my bit for my fellow men."

The men refused to say how much remains to be drunk. A sergeant said several of the base's best drinkers have been transferred, but he foresees no real problem.

"We're working hard," he said.

'SUFFERED ENOUGH'

WASHINGTON (UPI) — President Ford said today he subscribed to the belief that Richard Nixon had suffered enough from Watergate, but declined to say he would protect him from prosecution.

"Of course I make the final decision," Ford said. "I make no commitment now one way or the other" on whether to pardon Nixon should the former president be prosecuted and convicted for Watergate.

INDEX

	Page
Births, Deaths	37
Classified	37-45
Comics	32
Family	25-28
Entertainment	33
Finance	9-11
Prairie News	30
Sports	14-17

TOURIST ALERT ON PAGE 36

Rental Mortgage May Be 8%

TORONTO (CP) — Ottawa may provide eight-per-cent mortgage funds for rental housing in an effort to increase housing construction in Metropolitan Toronto, Barney Danson, urban affairs minister, said Tuesday.

The program would include rent controls for the first 15 years on housing built with the mortgage funds, he said in a telephone interview from Ottawa.

"I'm looking at the amount of money that might be available and what might be needed to develop such a plan, which might be possible in a month or less," Danson said.

He said the government is considering moving into the direct lending field because of concern about a growing shortage of accommodation in major urban centres.

The eight-per-cent funds should be attractive to developers who have projects on the shelf, he said.

Donald Irvine, acting provincial housing minister, said Ontario also plans to speed up the flow of cheaper mortgage funds.

He said Tuesday that the provincial cabinet would meet to discuss a drop in apartment construction in Toronto.

'Quasi-Gov't' Mushrooming

By LINDA HUGHES
Times Staff

The growing power of non-elected quasi-government bodies in B.C. is a matter of "grave concern" to the B.C. Civil Liberties Association, according to its president, Dr. R. A. Robson.

Robson told the Times in an interview his organization is preparing a brief on the problem of bureaucratic authority and will seek a meeting with cabinet to discuss the brief.

The association has long been concerned about what Robson called "administrative decision making", he said, but the problem has become much more apparent in B.C. recently.

"Almost every new piece of legislation calls for some quasi-government agency, not elected, with legislative areas of power over sectors of the community in B.C.," he said.

A vast array of new boards, commissions and agencies have been set up by the NDP government, he said, and many are "responsible to no one."

Not only do the new agencies take away authority which previously resided with cabinet or the legislature, they are often set up without any avenue for appeal or review of decisions which affect individual citizens, said Robson.

If elected politicians are in charge of decision-making they are at least held responsible by the public, he said, while in the legal area citizens are protected by the judicial system.

In court, he said, citizens are aware of the information used, the criteria on which decisions are based and they have a right of appeal.

"But in the administrative area there's very little protection of due process for the individual.

"We want to awaken the government to the dangers inherent in that kind of process," he said.

Robson said he was not necessarily criticizing the establishment of new government agencies but his organization wants to ensure the government takes "more care" in creating the agencies to ensure all citizens are assured "due process" in decision making.

"They (the NDP government) are not inherently a malicious crowd," he said, "but its a fact of life this government has a philosophy of planning social action and because they are more and more active socially than the Socreds, they are more and more likely to have agencies which infringe on rights.

"The question is: Is there machinery available to insure anybody unjustly treated can have his day in court?" said Robson.

He cited the Labor Relations Board, new police commission and the powerful new Islands Trust as examples of NDP-created agencies which will wield great authority in the province.

But he said the older bodies such as the Liquor Administration Board, the Workers' Compensation Board and the Securities Exchange Commission also have a great deal of power over "thousands and thousands of people."

Robson said his association decided two months ago to prepare the brief and will seek a meeting soon to discuss the issue.

B.C. MPs at Odds On Grain Dispute

Times News Services

VANCOUVER — As the shut down of grain terminals here moves into its third day British Columbia members of Parliament were split on how best to resolve the dispute.

The western Canadian grain export industry has remained at a standstill since picketing began of Pacific Coast Terminals Co. Ltd., United Grain Growers Ltd., and Alberta Wheat Pool after layoffs of members of Local 333, Grain Workers' Union.

A poll of some B.C. MPs has shown that even members of the same party differ on the question of recalling Parliament early but William Mead, chief negotiator for the five grain companies has accused the federal government of dragging its heels.

Frank Oberle (PC — Prince George-Peace River) said Ottawa has been irresponsible in not calling Parliament back immediately to deal with the dispute.

But Ron Huntington (PC — Capilano) said the government has already destroyed the free collective bargaining process by appointing a conciliator and trying to tell the elevator companies to accept his report which they term an inflationary settlement.

"What's the point of having Parliament get involved now that the bargaining system has already been destroyed?" he said. "But it would be tremendously embarrassing to the present government to have to call Parliament."

Oberle said Parliament must be convened "to design some legislation to force these people to get together and settle this."

Labor Minister John Munro has said there are no plans for Parliament to intervene in the dispute which has already cost the Canadian Wheat Board $18 million to $20 million in demurrage charges.

Hugh Anderson (L — Comox-Alberni) said he couldn't believe Munro had rejected the idea of recalling Parliament.

"I myself expected Parliament would be recalled, hopefully in the next week," he said. "I don't think we can afford to let this shutdown go on for six weeks."

Opposition Leader Robert Stanfield said in Ottawa Tuesday that the cabinet belief that the dispute would be resolved when the new session of Parliament starts Sept. 30 "shows every inclination of just letting the mess sit there for another six weeks."

Conciliator Dr. Neil Perry has prepared a report calling for pay increases of 87 and 65 cents an hour in a two-year contract plus cost-of-living adjustments and a new pension plan.

The base rate when the old contract expired Nov. 30, 1973, was $4.96 an hour.

In Winnipeg, Canadian National Railways' grain handling operations also have been brought to a virtual standstill by strikes at Vancouver and Thunder Bay, a railway official said Tuesday.

A. R. Williams, vice-president of CN's Prairie Region, said at this time of year, the railway normally moves about 4,000 carloads of grain a day to these two ports.

"We presently have 2,000 carloads of grain waiting to be unloaded at Thunder Bay and 1,700 carloads at or near Vancouver," Williams said in a statement.

BUTTLE DUMP END SOUGHT

CAMPBELL RIVER — The Pollution Control Board was requested Tuesday to put an end to the dumping of mine tailings in Strathcona Park's Buttle Lake.

Jim Boulding, director of the Strathcona Outdoor Education Centre, in a submission to the board, said water quality at the dumping site on the lake, has decreased to the extent that fish no longer frequent the area.

"There has also been a noticeable change in fish behavior in the lake," he said.

Western Mines, operators of a copper mine at the south end of the lake is appealing an order of pollution control director William Venables to upgrade its effluent discharge system.

The company claims the tailings and minute traces of chemicals in the mine slurry is doing no harm to the water.

The dumping of tailings has been a controversial issue ever since the Social Credit Government granted the company permission to operate in the park.

Buttle Lake, which is connected to Campbell Lake, is Campbell River's source of water supply.

Boulding noted that Western Mines is in the most accessible and heavily-used section of the park.

Pox Kills 30,000

NEW DELHI (Reuter) — Nearly 30,000 people have died of smallpox in India this year. About 25,000 were reported Tuesday to have died in Bihar state and an announcement in Lucknow said 4,780 died in Uttar Padesh state.

Chamber of Commerce Has Woman Executive

Victoria Chamber of Commerce, which two years ago elected its first woman president, today appointed its first woman to executive ranks.

Gloria Binks, in her 19th year as office worker for the chamber, has been promoted to assistant manager.

Her first job will be to run everything because manager Brian Small is on vacation.

She doesn't expect any problems.

"Over the years I found that a few women insist upon talking to a man when they want information but for men it doesn't seem to matter.

"I guess most of the men — and women — in the business community know me, anyway, and it won't matter that I'm a woman."

Over the years Mrs. Binks worked for 18 different presidents and five managers.

"That's one of the interesting things about this job. They elect a new boss every year. Some of them take a very strong hand and others just pretty well leave things to the office staff to run.

The permanent chamber office consists now of Small, Binks and one full-time stenograper, rising to a peak of five people during busy periods.

The office acts as a public relations department for Victoria.

"Most of my work as assistant manager will be to deal with inquiries from people who want to move to Victoria and want information about the city," Mrs. Binks said.

"We get about 2,500 inquiries a year. They are not all from the Prairies. They come from all provinces and from the United States.

"There have been a lot of inquiries from Quebec since the (French) language bill came in."

The chamber also answers inquiries from businessmen who are considering opening a branch office in Victoria. These total about 250 a year.

And then there are the tourist complaints.

"We get maybe three dozen complaints a summer from tourists who have had their car towed away or feel they have been ripped off by a tourist establishment.

capital scene

Ald. Bill Tindall of the Better Business Bureau will speak on Defending Yourself in the Marketplace at a meeting of the James Bay New Horizons Friday, Aug. 30, at 10 a.m., at the James Bay United Church.

REINELLS
FOR IMMEDIATE DELIVERY
SALE! SALE!
NEXT TO RED LION INN
WORLD of PLEASURE

AUG. 29
SHELL REG. GAS
54.9 per gallon
EVERY WEEK
THE CAR WASH
628 Gorge Rd. 388-7021

Haida Claim Backed

The director of Indian Land Claims Research said today the Haida Indians have plenty of evidence to prove the Queen Charlotte Islands belong to them.

"They have been a nation for a long time and the boundaries of Haida territory are well defined," said Philip Paul. "There exist no land treaty between the Haida nation and the federal goverment."

He was commenting on a statement by Frank Collison, chief of the Masset Band, that the Haidas are preparing a land claim on behalf of the entire Haida Nation.

They want the federal government to return the islands to them and to form a separate state.

Collison said the Haidas are not interested in a financial settlement. They want autonomy in "our own land."

Gun Scheme Works

BALTIMORE, Md. (AP) — The Baltimore police department had collected more than 2,000 guns by the fifth day of its gun-bounty program, a police spokesman said Tuesday. The department is paying $50 for each gun voluntarily turned in and $100 for tips that lead to confiscation of illegal weapons.

EMERGENCY MISSION by the destroyer-escort HMCS Mackenzie and a helicopter from CFB Comox was carried out Tuesday to bring injured fisherman Alan Williams, 24, of Sooke, to Royal Jubilee Hospital, where he is in satisfactory condition. Williams crushed his foot aboard the 50-foot troller Argyle I 80 miles south of the Queen Charlotte Islands. The Mackenzie took him to Port Hardy. From there he was brought by helicopter to Victoria. (John McKay photo.)

Gov't Delay Blamed

Government delays in buying Camosun College's Lansdowne campus from the University of Victoria are aggravating the college's overcrowding crisis, college faculty was told Tuesday.

"All we can do on council is badger the provincial government in hopes that they might speed up," said Dr. Hal Knight, chairman of Camosun College council.

Knight and college principal Dr. Grant Fisher spoke at a faculty meeting held at Newcombe Auditorium.

"In the last few weeks I feel that we've reached the bottom and now there's only one way to go," Dr. Hal Knight said.

"Things have got to get better."

The college is in desperate need for more space for its growing student population, but a major addition planned for the Lansdowne campus can't be started until the purchase of the campus is completed.

"It's been almost a year since the college was told that the decision on the acquisition of the Lansdowne campus was to be given top priority," Fisher said.

He said today the college hopes to use about 20 acres of undeveloped land behind the Lansdowne buildings for the expansion, if the provincial government approves.

In the meantime, the college faces the prospect of turning a shower room and the staff room into classrooms in an attempt to handle all the students next month.

the weather

The weather throughout B.C. was warm and sunny Tuesday with Hope at 93 degrees, reporting the highest temperature in Canada. A number of coastal stations set new record maximum temperature for the date. These included Abbotsford and Nanaimo at 86, Terrace at 81 and Tofino with 80. With an extensive ridge of high pressure sitting along the B.C. coast, the warm sunny weather is expected to continue for the next few days.

DOMINION PUBLIC WEATHER OFFICE
5 A.M. FORECASTS
Valid Until
Midnight Thursday

Greater Vancouver, kldsffjf

Greater Victoria: Today and Thursday, sunny and warm. A few early morning fog patches. Highs both days, 75 to 80. Lows tonight, 50 to 55.

Greater Vancouver, Lower Mainland, East Vancouver Island: Today and Thursday, sunny and warm. A few early morning fog patches. Highs both days, 75 to 80 coastal areas and near 90 inland. Lows tonight, 50 to 55.

North and West Vancouver Island, Northern Mainland, Queen Charlottes: Today and Thursday, continuing sunny and warm. A few early morning patches of low cloud and fog. Highs both days, mid sixties exposed coastal areas and 80 to 85 elsewhere. Lows tonight, around 50.

TEMPERATURES
Yesterday

	Max	Min	Prep
Victoria	78	55	—
Normal	66	52	—

One Year Ago

Victoria	64	52	

Across the Continent

Thunder Bay	69	38	
Kenora	62	44	.04
Winnipeg	67	46	-
Brandon	67	47	.05
Regina	68	49	.09
Saskatoon	66	44	.13
P. Albert	62	48	.04
N. Battleford	62	45	.08
S. Current	62	43	-
Medicine H.	69	50	.01
Lethbridge	73	56	
Calgary	65	51	—
Edmonton	65	38	—
Penticton	84	56	—
Cranbrook	82	53	—
Castlegar	87	52	—
Vancouver	73	58	—
P. Rupert	67	49	—
P. George	72	42	—
Mackenzie	71	40	—
Kamloops	88	58	—
Nanaimo	86	54	—
Revelstoke	82	50	—
Blue River	79	44	—
Dawson City	61	49	—
Dease Lake	66	39	—
Ft. Nelson	70	47	—
Peace R.	66	41	.26
Whitehorse	68	50	—
Ft. St. John	67	48	—
Yellowknife	55	41	.03
Inuvik	72	57	—
N. Westminster	82	60	—
St. Johns	55	50	—
Halifax	68	62	—
St. John	64	58	—
Montreal	80	54	.08
Ottawa	75	52	.05
Toronto	79	48	—
North Bay	69	46	—
Churchill	52	42	—
The Pas	61	37	—
North Bay	69	46	—
Churchill	52	42	—
The Pas	61	37	—
Chicago	78	59	—
New York	84	75	—
Alert	25	18	—
Resolute B.	38	32	—
Eureka	41	28	—
Isachsen	31	27	—

World Tempedatures: Athens 68, 81; Rome 68, 84; Paris 51, 66; London 52, 70; Berlin 54, 68; Amsterdam 54, 68; Brussels 48, 77; Madrid 59, 81; Moscow 61, 72; Stockholm 53, 59; Tokyo 75, 90.

U.S. Temerpatures: Minneapolis 75, 51; Miami 88, 78; Boston 80, 73; Washington 89, 74; San Diego 76, 64; San Francisco 90, 77; Denver 80, 50; Phoenix 110, 77.

CITY'S WEATHER RECORD

Sunshine August	271.4 hrs.
Last August	290.8 hrs.
Normal (30 years)	251.2 hrs.
Sunshine, 1974	1580.1 hrs.
Last Year	1802.8 hrs.
Normal (30 years)	1666.1 hrs.
Precipitation, August	.03 ins.
Last August	.27 ins.
Normal (30 years)	.66 ins.
Precipitation, 1974	16.48 ins.
Last Year	6.45 ins.
Normal (30 years)	13.33 ins.

SUNRISE, SUNSET THURSDAY
(Pacific Daylight Time)
SUNRISE 6:26 SUNSET 20:02

TIDES AT VICTORIA HARBOR
(Tides listed are Pacific Standard Time)

	Time	Ht.	Time	Ht.	Time	Ht.	Time	Ht
	H.M.	Ft.	H.M.	Ft.	H.M.	Ft.	H.M.	Ft.
28	06.15	2.4	16.00	7.7	18.30	7.3	22.55	7.7
29	06.55	2.4	16.10	7.5	19.10	6.9		
30	00.10	7.6	07.35	2.5	16.20	7.2	19.45	6.5
31	01.00	7.5	08.10	2.8	15.35	7.1	20.25	5.9

TIDES AT FULFORD HARBOUR
(Tides listed are Pacific Standard Time)

	Time	Ht.	Time	Ht.	Time	Ht.	Time	Ht
	H.M.	Ft.	H.M.	Ft.	H.M.	Ft.	H.M.	Ft
28	00.05	9.3	07.50	3.3	16.00	10.3	21.10	8.5
29	01.05	9.2	08.35	3.3	16.30	10.2	21.45	8.2
30	02.05	9.2	09.10	3.4	16.50	10.3	22.15	7.8
31	02.55	9.3	09.45	3.6	17.05	10.3	22.40	7.3

Get set for the holiday weekend.

Store Coupon
NP6A
Get Shasta now, and save.
10¢ off when you buy six cans, or two 28-ounce bottles, Regular or Diet Shasta, any flavor.
SHASTA BEVERAGES, LTD.
A CONSOLIDATED FOODS COMPANY
To dealer: Shasta Beverages will pay you 10¢ plus 3¢ handling for every 10¢ off coupon you accept as our agent, provided you and consumer have complied with all terms of this offer. Offer good on purchase of six or more cans, or two or more 28-ounce bottles, Regular or Diet Shasta, any flavor. Coupon is non-assignable, non-transferable by you. Void where taxed or otherwise restricted. Misuse constitutes fraud. Invoices proving purchases of sufficient quantity of specified product to cover coupons must be presented upon request. For prompt payment mail to Shasta Beverages, Ltd., Box 339, Pp. Credit, Ontario.
10¢ Shasta. Because 14 is more fun than 1. 10¢

U.S. Mulls Program For 800,000 Jobs

Times News Services

WASHINGTON — The White House has under under active consideration a program to spend as much as $4 billion a year to provide 800,000 public service jobs if the unemployment rate gets worse.

The program has strong support, both within the Ford administration and on Capitol Hill. Arthur F. Burns, chairman of the Federal Reserve Board and a man whose economic thinking is admired by President Ford, is its prime proponent within the administration.

It has discussed briefly at Monday's cabinet meeting and Treasury Secretary William E. Simon has come out in favor of it. Ford himself showed interest in the notion during a meeting last week with the Congressional Black Caucus.

On Capitol Hill, Sen. Jacoob K. Javits, R.N.Y., is sponsoring a bill that would set aside as much as $4 billion to be used for public service employment when either the president or Congress decides unemployment is bad enough or when the jobless rate reaches 6 per cent for three straight months.

"If I was a betting man," said one Treasury Department aide, "I would bet that it will happen."

Under Javit's bill, the program would be triggered automatically by a 6-per-cent unemployment rate. But if either the president of Congress thought economic conditions were bad anough, they could authorize the spending of the $4 billion.

For those not affecting the unemployment rate, Ford's wage-price monitoring agency "obviously" will have to establish "some guidelines" for acceptable wage and price increases, Simon told a group of reporters Tuesday.

He made clear that there would not be a single numerical guideline, comparable to the 5.5 per cent wage standard that operated under Phases II and III of the controls system that lapsed in April.

Instead, he said the new agency "will have to look at each industry separately what we need is a very flexible system."

Simon's comments were the first indication that the Council on Wage and Price Stability, signed into law by President Ford last Saturday, would use a guidepost technique.

Snake River Canyon . . . will he or won't he?

EVEL MAY DROP OUT

BOISE, Idaho (AP) — Promoters of Evel Knievel's Sept. 8 rocket leap over the Snake River Canyon threatened Tuesday to cancel the event if the state grants rights to televise it live.

The state land board, meeting in emergency session, called for an auction today for national television rights after CBS Sports entered a bid of $50,000 for rights to a live telecast of the jump.

Don Branker, spokesman for Top Rank Inc., the promoters, said if live television rights are granted, the event may be cancelled to protect closed-circuit rights to the jump, for which Knievel is being paid $6 million.

'No Aid to Mother Cost Baby's Death'

MISSION — A little more compassion and a lot more communication among a cast of adults might have saved the life of a 16-month old baby in a tragic drama Sunday.

The little boy disappeared from the ferry Queen of New Westminster while it was inbound to Nanaimo shortly after midnight Sunday night. A search of the six-mile area around Entrance Island turned up no trace of the infant.

The boy's mother Beverly Joan Rodgers 18 years old and pregnant, has been charged with manslaughter in the disappearance. She was reported under sedation in Nanaimo hospital Tuesday night.

Witnesses first noted the young mother screaming hysterically in the lobby of the Bellevue Hotel here only hours before the disappearance of the child.

She had been found early Sunday wandering in the business district of Mission wearing only a housecoat and carrying her young son who was clad only in a diaper and a pyjama top.

After being interviewed by an RCMP officer and a social worker she was delivered to the hotel lobby to await the arrival of her father who was to take her to Campbell River.

A waitress in the hotel dining room, Betty Kerr, described Rodgers as "being in a daze or something." Kerr said when she offered food from the hotel kitchen to the infant she was accused by the mother of attempting to poison the baby.

"The next minute she was screaming 'My brother's dead! My brother's dead! over and over again. Then she screamed, 'My husband shot him and put the body under the bed and he's going to kill my baby.'"

Several hotel employees tried to calm the mother while desk clerk Diane Crowhurst called the RCMP.

"Diane told them to get somebody down to the hotel in a hurry because we couldn't control her. When she got off the phone, she said the welfare people had been contacted and advised the police to come down and pick her up, Kerr said.

"I was holding the baby and moved about four feet away from her when she started screaming again 'Don't take my baby! I love my baby! Please save his life. Don't let him die.'"

When an RCMP officer arrived to escort the girl to the station, Kerr said her pleas for medical help for the girl were ignored.

"She was a little calmer but still screamed, 'I know you think I'm crazy, but I'm not. It did happen,'" Kerr said.

"If somebody had given the girl a sedative and taken the child away from her it would not have happened. The baby would still be alive."

The corporal who answered the call was out of town on a fishing trip Tuesday and RCMP officials had no report of his observations on the girl's condition when he arrived at the hotel.

Lorna Koyanagi, the social worker called to the police station to talk to Rodgers said, "At the time the mother left, it didn't appear that the child needed protection. She appeared calm and rational when she left."

Koyanagi said the hour-long conversation with the mother is privileged information, adding Rodgers seemed concerned about her child's welfare.

When her father, Raymond Russel Rodgers, arrived by bus from Vancouver Island he and his daughter were driven by the baby's father to the Horseshoe Bay terminal where the family boarded the ferry.

Brady Bunch 'Killed For Kicks'

Times News Services

HOUSTON, Tex. — Six members of a burglary ring calling themselves the Brady Bunch have been charged with capital murder in the deaths of four persons, authorities said.

Members of the "cold, callous" burglary-murder ring showed "no remorse whatsoever" Tuesday when charged with killing at least six persons on the past two months. Two of the suspects said they committed the murders "for kicks" and were not bothered by the crimes.

In an elaborately staged news conference requested by four of the suspects, the men told reporters they could only be "burned once" and had turned to robbing and killing because "living don't come easy out there."

Assistant district attorney George Karam said capital murder charges had been filed in four of the deaths, and declared: "I can't think of a more deserving bunch for the electric chair."

"An undercover agent made contact with one of the suspects and he talked freely of the killings," Karam said. "That's what led us to the whole thing."

During the news conference, reporters asked, "Did you kill some people?"

Bernbardino Sierra, one of the accused, said, "yeah, that's right."

Asked if he was worried about the electric chair, he said, "they can only burn me once."

Sierra said he had heard his mother was going to be charged with burglary, and stated: "I just took the rap for her."

But then he said he participated in the burglaries for himself.

"Money. I had to do it. Living don't come easy out there. We just went to robbing, that's all."

Richard Vargas, both his arms covered with tattoos, stated:

"I did it for kicks. I don't have much to say, only that it don't bother me at all. I shot one in the head. I stabbed them. I didn't think about running over them or I would have run over them too."

Vargas also admitted to killing one of his victims in the Harris County jail. He said the man was in on a drunk charge and was wearing a diamond ring.

STRASSER DEAD

MUNICH (UPI) — Otto Strasser, left, the man whom the Nazis at one time named "Hitler's Enemy No. 1," died Tuesday in his Munich home. He was 77.

The retired economist and former socialist leader was a leading publicist for the Nazi party in the early days of the Weimar Republic of the 1920's. In 1930, however, Strasser repudiated Hitler and started his own "Black Front" opposition movement.

When Hitler came to power, Strasser went into exile, first in Vienna and Prague, and later in Canada where he remained until returning to West Germany in 1953, to founded the right-wing Nationalist German Socialist Union three years later.

VICTORIA MEAT MARKET
625 JOHNSON STREET 386-8491
COMPARE-ANYWHERE-ANYTIME
IT'S A
STOCK-UP SALE

ROASTING CHICKENS
LARGE, MEATY BIRDS
65¢ lb.

HAMS Fully Cooked Shank Portion lb. 79¢
SPECIAL OFFERING! WHILE STOCKS LAST!
GROUND BEEF In 30-lb. lots, wrapped in small packages, lb. 75¢

BEEF ROASTS
- PRIME RIB ROASTS 1.19 lb.
- CROSS RIB ROASTS 1.05 lb.
- RUMP ROASTS 1.49 lb.
- CHUCK ROASTS 87¢ lb.
- GROUND BEEF 87¢ lb.

STEAKS
- SIRLOINS lb. 1.85
- T-BONES lb. 1.89
- PORTERHOUSE lb. 1.95
- RIB STEAKS lb. 1.59

SPARERIBS
LEAN - MEATY
79¢ lb.
- BEEF LIVER lb. 89¢
- PORK LIVER lb. 49¢
- TURKEY LIVER lb. 49¢
- BEEF HEARTS lb. 79¢
- BEEF TONGUES lb. 79¢

- WIENERS, BULK STYLE, lb. 59¢
- BOLOGNA, by the Chunk, lb. 49¢
- SAUSAGES—PORK, in 6-lb. boxes, lb. 79¢
- LAMB PATTIES, lb. 79¢
- SAUSAGE MEAT, lb. 59¢
- BEEF KIDNEYS, lb. 49¢
- PORK HOCKS, lb. 59¢
- BREADED CUTLETS, lb. 1.09
- BACON ENDS, lb. 59¢

FREEZER MEATS ORDER NOW! At These Low Prices

BEEF SIDES 87¢ lb.
BEEF HINDS 1.07 lb.
BEEF FRONTS 69¢ lb.
BEEF HIPS 99¢ lb.

No charge for cutting, wrapping and freezing. Prices effective Aug. 28 to 31, or while present stocks last.
• We Reserve the Right to Limit Quantities
CONGRATULATIONS TO MRS. J. McEACHEN, 2332 VICTORIA ST.
WINNER OF OUR WEEKLY FREE $20.00 GIFT CERTIFICATE

It's all right to offer someone a drink. It's all wrong to insist.

It's a friendly social custom to offer guests a drink. But there's a difference between hospitality and pressuring.

It's a fact that most adults do drink today. Sensibly and moderately.

But you should feel perfectly comfortable about saying "No, thanks." We, the makers of distilled spirits, respect your wish not to drink. Or not to drink beyond a certain point.

Just as you respect the right of others to drink.

If you choose to drink, drink responsibly.

Hiram Walker & Sons Limited
Walkerville, Canada

SERVING VANCOUVER ISLAND
Sands
WE CARE
Dedicated to Service
Sensible Prices
SANDS FUNERAL CHAPELS
Your six community Chapels. Independent, Family Owned and Controlled. Sands since 1912.
A DIVISION OF SANDS
INTERNATIONAL FLIGHT CARE
Specializing in shipping to or from anywhere. Call collect.
REMOVAL AND MEMORIAL SERVICE
Covering Vancouver Island
Call Collect
A DIVISION OF SANDS
VICTORIA, 388-5188
SIDNEY, 656-2932
COLWOOD, 478-3821
DUNCAN, 746-5212
NANAIMO, 753-2932
LADYSMITH, 245-2331

For professional results at no extra cost

Interlux

We have a paint to suit your every need. Ask your Interlux store to help you select the right one.

We can also help you with many of your other home decorating needs.

For instance we carry a wide range of wallpapers, custom paint finishes such as wood grain, or antique, and on request we'll help you colour co-ordinate one room, your whole house, cottage, apartment or boat.

Come and see what we have to offer.

LOOK AT THESE FANTASTIC SAVINGS

Exterior Gloss HOUSE PAINT
Reg. 11.76 gallon
8.67 Gallon
2.97 Quart

Exterior P.V.A. LATEX
8.67 Gallon
2.97 Quart

NEW VINYL WALLPAPER
NOW IN STOCK
6.98 Double Roll
and
9.98 Double Roll

EPOXY FLOOR FINISH
Reg. 9.77 Gallon
8.97 Gallon
2.97 Quart

LATEX FENCE PAINT
(White Only)
4.29 Gallon

Your Interlux Home Decorating Centre
STORE HOURS: MON.-SAT. 8:00 a.m.-5:30 p.m.
CHARGEX MASTERCHARGE
INTERNATIONAL PAINTS (CANADA) LIMITED
3261 Douglas Street (Near Mayfair)
386-2491

Victoria Times

WEDNESDAY, AUGUST 28, 1974

GORDON BELL, Managing Editor | STUART UNDERHILL, Publisher | BRIAN TOBIN, Editor

A Matter of Principle

In many parts of the world, officials of one country running across an international border in pursuit of a fugitive would routinely be shot as they stepped over the line. That sort of situation fortunately does not hold on the Canadian-United States border, but there should be no tendency by officials of either country to take advantage and treat the border with contempt even though there are no immediate and drastic penalties.

The current case of an American army deserter who had resided in Canada for five years as a landed immigrant and who reportedly was dragged out of Canada into the United States by American officials at Blaine should arouse top attention in Ottawa. If the border was crossed — and witnesses and a photograph indicate that this occurred — Canada should consider it a serious violation of sovereignty. Strong protests should be launched by the Department of External Affairs, and the man who was seized by American officers should be returned to Canadian soil.

The man's political or legal standing within the United States is not relevant to the situation. Desertion from the U.S. military forces is not an extraditable offence in Canada, and there is no international procedure for deportation of such persons. For United States police, immigration officers or any other officials to enter Canada, even if in pursuit of a running man, and drag him across the border is intolerable.

This is not a major incident, but it involves a major principle. Once Ottawa has received the facts of the case at an official level, the action should be immediate.

Dragging To Death

Illegal highway drag racing has taken six lives in British Columbia this month. Yet it is one thing to say this kind of thing must be stopped and quite another to accomplish the task. Drag racing — a timed acceleration from a standing start over a measured distance — is a legitimate sport when it is conducted on a track laid out for that purpose. But youths, as they did in the fifties and sixties, are once again conducting their races on public highways — perhaps because of the nostalgia for that period, and movies such as American Graffiti which glamorize highway racing to a naive generation.

It might also be said that our materialistic society should assume some of the blame, because it is the automobile companies that design powerful cars aimed at the youth market. We have all seen the ads: bucket seats, four-on-the-floor, will accelerate from zero to 60 in so many seconds. What can we expect when these temptations are carefully crafted to appeal to immature minds who can't wait to try out the golden promise?

Rather than merely shaking angry fingers at teenagers who won't listen and pointing to the automobile companies that won't change, perhaps it is time to see a sanctioned drag strip in this community. The idea has been broached before only to be shunned by local councils when deluged by complaints. One such strip was operating in the early sixties on the B.C. Cement Company private road near Cobble Hill. From all reports it was a success.

If there were such a strip in the Victoria area there could be no excuse for using the highways. And any madman who spurned the sanctioned track would be fair game for heavier penalties from the courts. At present, the parents shell out, the automobile companies chalk up the profits, and the police are asked to pick up the pieces, including an innocent middle-aged couple in a camper who crested a hill at the wrong time near Kamloops.

Much heavier deterrents, including jail and not just a $100 fine, should be imposed to stop this Russian roulette on the public highways. With six lives snuffed out in less than one month it is time to accelerate the laws and curb the illegal dragsters.

". . . a money, I mean a runny nose, Mrs. Haroldson? That's money, I mean funny, I had one of those last week. . . . I'd suggest aspirin and drink lots of money, I mean honey and lemon and keep out where it's money, I mean sunny and warm. . . ."

M. J. Coldwell

There have been Socialists and Socialists. Some have succumbed to the lure of radicalism, flamboyancy, demogoguery. Others have been statesmen rather than politicians, in the tradition of the revered J. S. Woodsworth or Victoria's famed MLA, Dr. Robert Connell.

Mr. M. J. Coldwell, who died in Ottawa this week at the age of 85, was in the pattern of such men. He fought throughout his long political life as leader of the CCF Party for the things which he regarded as of first importance, and he earned the respect and friendship of ally and opponent alike.

That is not easily done in Canada's Parliament, where tenancious adherence to principle may create detractors as well as admirers. But "M.J." accomplished it in attaining a goal which he described a few weeks ago in these words: "I feel that I've been able to make some little contribution to the benefit of my fellow Canadians and that's all I wanted to do".

A modest enough goal in life, but one in which is inherent the greatness of simplicity, the forcefulness of sincerity and the magic catalyst of humanity. In leaving the scene, M. J. Coldwell joins the ranks of Canada's memorable political figures—a man whom his contemporaries knew as "one of the great parliamentarians of his time".

JAMES H. GRAY

In the Middle of the Oil War

CALGARY: Since the federal election produced the majority Liberal government hopes have been rising in the oil patch for a cease-fire in the war between Ottawa and Edmonton over oil industry profits. That hope was exploded abrasively here last week by Jack Austin, whilom deputy minister of energy and more recently a secretary to the prime minister.

Mr. Austin laid down the law to the oilmen in a manner that will have them missing putts all over the Jasper Park golf course in the Oilmen's Golf Tournament. At a conference with an assorted coterie of petroleum company presidents, Mr. Austin spake as follows:

He is the deputy prime minister of Canada. He is also the energy Czar of all the Canadians. He is determined there will be no relaxing in Ottawa's determination to get the lion's share of oil production profits. If the oil industry expects any relief from the taxation to be imposed by the Turner budget, it must look to Edmonton for it, not to Ottawa.

Taxation Measures

The Austin dictum is being interpreted by oilmen that the oil taxation measures of the Turner budget will be reenacted in total. The feature of the budget which set the industry on its ear was the withdrawal of the right to deduct royalties paid provincial governments from income before computing taxes. With Alberta royalties running from 25 per cent to 65 per cent of production income the effect of the change would be to reduce production income to zero in many cases.

When the Turner budget was introduced, the petroleum industry was already reeling from the Alberta government's drastic upward revision of oil and natural gas royalties. These changes cut oil production income at a time when doubling oil prices in the United States were making it super-attractive for all the wildcatting money available. The Ottawa action provided risk capital with a second reason for getting out of Alberta.

The fact that exploration drilling is only off 20 per cent at the moment can be blamed on time lag alone. Many of the wells being drilled now were in plays put together two years ago. The lead time between looking at a possible oil play and beginning to drill can run from one to two years. The full impact of the actions of the two governments will not come till next year.

Meanwhile all eyes have turned from Alberta to the U.S. One large drilling company has sent six big rigs south. Other contractors are following for they can almost name their price on jobs today, such is the demand for rigs south of the line. Most of the Canadian independents, who do by far the most wildcatting, are all getting involved in the U.S. oil drilling boom.

The explanation is simple. Money goes where the profits are greatest and one Canadian company which now has 800 barrels production in Montana is making more money on it than it makes out of 4,000 barrels it produces in Canada. So Canadian companies are now drilling in North Dakota, Wyoming, Colorado, Michigan and in the off-shore gulf coast.

Many companies, which have been

JOHN TURNER
. . . worries oilmen

more or less marking time since the Yom Kippur war and $14 a barrel foreign crude oil expected some sort of compromise to be worked out between Edmonton and Ottawa. Certainly there is not an exploration company in business which wants to live with the Turner budget and the Lougheed royalty rates. The deputy prime minister blew out the candle on that one.

If this is tantamount to a re-declaration of war on Edmonton, the oil industry will have to become reconciled to being caught once more in the middle. While Edmonton has maintained a low profile since before the election, and has let the word pass that it is prepared to negotiate with Ottawa, there is little chance it will knuckle under to the threats of a deputy prime minister.

If that is a gauntlet Austin has thrown, Edmonton has some muscle it has not even used yet. It can, for example, rewrite all its oil and gas leases to abolish the whole royalty system as present operating. Under that system the oil company sells all the oil it produces and then pays the government for its royalty interest in cash.

Under the Turner budget, an oil company might receive $5 for a barrel of oil, keep $3 as its share and pay the government $2. That $2, under Turner, which never really belongs to the company, is nevertheless treated as taxable income.

A simple alternative would be for Alberta to take its royalty share in oil. The producing company would then keep and sell its own two-thirds and deliver the other one-third, or whatever the fraction, to the province which would sell its own oil. There would then be no way in which the federal government could appropriate any share of the oil owned by the Alberta government.

To bring about such a change in the system would require the recasting of thousands of individual leases and agreements. It would take legislative action. It would create confusion. But the lawyers say it is perfectly feasible and altogether legal.

Industry Jitters

The mere contemplation of such alternatives gives the oil industry the jitters, at a time when confidence is at its lowest ebb. The deputy prime minister has made it plain that winning the argument with Edmonton over the division of the spoils is far more important than restoring confidence without which no drive to increase Canadian oil and gas production is possible.

For months the industry has adopted a plague-on-both-your-houses attitude toward the warring sides. Before Turner, Edmonton was the prime ogre. After Turner it was Ottawa. Then things settled down. Now it is Ottawa again.

Meanwhile the Austin visit has raised a number of questions which the listeners at his meeting never got around to asking, having other things on their minds. One is, how does a secretary get to be a deputy minister these days? Another is, whatever became of Don McDonald and the whole department of energy for which Mr. Austin was deputy minister? Has he moved it into the P.M.'s office? And is Mr. Trudeau to be relegated to the role of a latter day Don McDonald now that Mr. Austin is Czar of Energy?

PAUL WHITELAW

Canada Urges Sea Shelf Rights

CARACAS, Venezuela — In the global game of give and take being played at the United Nations Conference on Law of the Sea, the object — of course — has been to give up as little and seize as much as possible.

Canada has been no exception at this summer-long display of national self-interest.

Although Canadian diplomats have been living up to their reputation as seekers of a middle ground and disciples of compromise on most of the issues raised at the UN conference, they have been unshrinking in their demand for jurisdiction over the resources of the continental shelf.

Canada has a huge continental shelf comprising an area amounting to almost 40 per cent of its land mass: off the East Coast it extends in places several hundred miles beyond the 200-mile national economic zone on which there has been broad, informal agreement at Caracas.

Offshore Claim

Under a 1958 Geneva convention on the continental shelf, Canada claims jurisdiction over the whole of the continental margin. This comprises not only the shelf but also the continental rise and slope which extends to the deep seabed beyond national jurisdiction. Canada also bases its stand on the 1969 decision of the International Court of Justice in The Hague which defined the continental shelf as the submerged natural prolongation of the continental land mass.

At Caracas, ownership of the potential riches in the continental shelf has come up for grabs.

Strong opposition to the Canadian claim has come from land-locked countries and a number of coastal states — known as shelf-locked in the parlance of the conference — which have only tiny continental shelves.

These countries, numbering some 35 or more among the nearly 140 nations at the conference, favor a very restricted area of coastal states rights over continental shelf resources. They want the royalties and other benefits that would accrue from international jurisdiction over this area of the seabed.

Supporting Canada and a number of other nations with large continental shelves — including Britain, France, Argentina and India — are some 50 states.

Diplomatic sources here say an almost equal number of nations have not formulated firm positions on the question.

Among these are a number of developing countries with significant continental shelves which cannot decide whether more could be gained by strong national jurisdiction or the sharing of royalties

Who Owns the Wealth?

that would one day result from international ownership. Their considerations are affected by the fact that most poor nations do not have the technical expertise or capital to exploit their shelves.

"We're not about to give up existing rights," says one Canadian official in a forthright explanation of Ottawa's bargaining stance.

Although some delegates here suspect that Canada's insistence on jurisdiction over the margin is merely a bargaining ploy — to be exchanged for other concessions — Canadian officials insist there is little room for compromise on the issue.

The one step in that direction that might be considered is a generous royalty arrangement, with the profits from shelf resources being shared with some international authority. This is a possibility being considered privately by Canada, Britain and a number of other countries with large continental shelves.

The 1958 Continental Shelf Convention is now in force, having been ratified by more than 40 countries — including Canada. It sets rather elastic limits for the shelf.

The inner limit, according to varying national claims, ranges from the edge of the territorial sea — currently three to 200 miles, although there is general consensus here on a 12-mile limit of exclusive territoriality. The outer limit is a double one: it can either be a depth of 200 metres or the depth at which commercial exploitation is feasible. As technology develops, the depths at which resources can be mined is continually increasing.

Considerable Distance

In Canada's case, the shelf is deeply glaciated — as is that of Argentina — and extends to great depth at a considerable distance off the north and East Coast. Canada's Pacific shelf is relatively small.

The development of national claims on the shelf, beyond the limits of exclusive territorial waters, had its origin in the United States in 1945. In what is referred to as the Truman proclamation, Washington proclaimed that the shelf beneath the high seas but continuous to the United States is subject to its jurisdiction and control.

While there has been movement toward consensus on a number of new concepts of sea law at Caracas, delegates are far from agreement on the question of the continental shelf. When the conference resumes next spring in Geneva — in an attempt to draft treaty articles based on what has been accomplished here — it is anyone's guess whether jurisdiction over the rich resources of the shelf will remain an intractable problem.

Editorial Correspondence

Appreciated

My husband and I have just returned from a vacation in your beautiful city. Its historical museum, wax works, Sealand, Haida the killer whale, the Butchart Gardens, the fairyland of your parliament buildings all lighted up — such an exquisite sight to behold.

The old traditions and new mixed make this the most quaint and up-to-date city.

The Butchart Gardens, the Scottish program, the colored dancing waters and flowers were most entrancing. At one inn there was a young man (Mark Anderson) playing the piano and organ. He hasn't been discovered as yet but to me he was wonderful. That a person so young could produce so much music for the elderly and the young to enjoy easy listening. He has in my estimation great potential. The people we found very cultured and very friendly and our vacation was really well spent. — Florence Goodfellow, Calgary, Alta.

Stalled

It recently made front page news when Premier Barrett helped a maiden in distress by pushing her stalled vehicle with his "big beautiful gold car". No wonder. It's the first good thing that many of us have ever heard about him.

And soon Commissar Barrett will be off to Red China for a visit — at the taxpayer's expense, no doubt. Why? It can't be that he is too shy to turn down the invitation, because I know of a few worthy invitations that he has refused. He can't be going in order to drum up more business because labor unions won't permit Canada to fulfil the export orders that it now has. Then the reason must be just to discuss with the Communists his political ideology which is so akin to theirs.

Would it not be better if he remained at home just pushing stalled vehicles with his "big beautiful gold car" and maybe in his spare time he could help the many businesses that have also stalled because of his ridiculous policies? — A Concerned Citizen.

60 YEARS AGO

From the Times of August 28, 1914

Much progress was made in the movement to promote a back-to-the-land scheme yesterday when the committee of the Victoria and Island Development Association, which will be the future name of the "Vacant Land Improvement Committee", met at the offices. Deputy Minister Scott, on behalf of the department of agriculture promised the department's assistance in the matter and expressed his confidence in the proposal which had his hearty support. For years he had longed to see such a scheme introduced. He had pleasure in introducing Assistant Inspector Robertson who had prepared a bulletin showing what could be done with city lots in the way of vegetable culture all the year round.

VICTORIA TIMES, established 1884, is published every afternoon except Sunday by the Times Publishers, Limited, 2621 Douglas Street, Victoria, B.C. Second class mail registration No. 0625. All undelivered copies and notices of change of address to be sent to the above address. The Canadian Press is exclusively entitled to reprint the local news published herein.

Speak Softly And Pamper Your Begonia

By CHARLES FOLEY

Your car may be a Rolls-Royce Silver Shadow, your pictures the envy of J. Paul Getty, and your butler lately in the employ of Queen Elizabeth the Queen Mother — but if you don't own a ficus or at least a philodendron in America this year, you're not "in". All your status symbols count for nothing before this evidence of your contempt for the new religion of ecology.

The U.S. is in the grip of a plant boom. Indoors, begonias and bromeliads galore; outdoors, some 32 million backyard gardeners — half the households in the United States — are growing their own vegetables. Everyone seems to be talking about plants, and not a few are talking to them. The Secret Life of Plants, by Peter Tompkins and Christopher Bird, is a best-seller about man-plant communication which suggests that plants are excellent telepaths. Cleve Backster, the American pioneer in the field, recently lectured on the feelings of plants to an enthralled audience in London. And here in California, his experiments are being taken a step further.

One experimenter is Marcel Vogel, a senior research chemist at the IBM Advanced Systems Laboratories in Los Gatos, California, author of books and technical papers by the score and a computer expert who holds 30 patents on his own inventions. Vogel's researches have convinced him that plants do indeed "feel" — that they are mysteriously sensitive to the thoughts and emotions of people, and that their reactions to us can be scientifically measured and recorded by the proper instruments.

"I began my work in the field in 1968 after reading about Cleve Backster", says Vogel. "And since then I've confirmed all the effects he reported."

Backster, the head of a lie detector agency, was doing some work with a polygraph one day eight years ago, when he decided to take a break and water his plants. In so doing, it occurred to him that he might be able to use his testing equipment to measure the rate at which water flowed from root to leaf. He placed electrodes on the leaf of a potted philodendron and hooked it up to a polygraph, which measures changes in human breathing, blood pressure, pulse and skin electricity.

The rising water produced no read-out on moving paper beneath the lie detector's ink pen; but after a minute, said Backster, a contour appeared "similar to that registered by a person experiencing a sense of well-being". He was intrigued. What if he threatened the plant, say, by holding a flame close to it? Before he could strike a match, he said, the plant registered distress. But when he merely pretended to burn it, the plant showed no reaction. Never try to second-guess your philodendron.

Vogel thinks we needn't be too astonished (or sceptical) about this: after all, anyone who has touched a so-called "sensitivity plant," the mimosa pudica, has seen it shrink and fold its leaves in apparent fear at a human touch. It was Charles Darwin who first experimented with plant response to external stimuli: the author of The Origin of Species found he couldn't fool a Venus flytrap with drops of water or pieces of inorganic material. The insectivorous plant could only be excited by insects; it could be anaesthetised with ether, and had a power of movement that seemed to imply some kind of rudimentary nervous system.

But plant "telepathy?" Backster and Vogel have been conducting experiments for the past seven years to prove that plants can read our minds. They say that their plants have shown signs of distress when live shrimp were dropped into boiling water near them, or when any of a wide range of living substances — including bacteria, amoebae and even spermatozoa — were destroyed close by. The shrimp experiment was conducted by remote control, with time-delay switches and other automatic equipment to eliminate the human element.

Vogel concludes that plants have a sentience which is somehow akin to consciousness, and that they show many bioelectrical and physiological responses parallel to animals and humans.

The most remarkable experiment, he says, is taking place at Findhorn, a community of about 150 people living by the North Sea in Scotland. The Findhornians invoke the aid of devas, a Sanskrit term for angelic beings controlling nature spirits that influence plant growth. They meditate and talk to their plants, praising their beauty and thanking them. The Findhorn soil is barren and sandy, the weather inclement: nothing should grow there, yet the community produced flowers, vegetables, trees of astonishing size, quality and abundance, says Vogel.

The idea of "green fingers," says Vogel, probably comes from a gardener's "oneness" with his plants, a sense of awareness of "knowing," devoid of stress, rather than any sense of seeing or feeling. Backster puts it less mystically: if you really love your plants, rather than look on them as mere decoration, they'll flourish. He thinks, like Charles Darwin, that some plants have become domesticated over the centuries like dogs, and actually prefer human company over that of their own kind.

The London Observer

Beacon going out?

U.S. Shutting the Door

By STEPHEN S. ROSENFELD
The Washington Post

Darkening economic clouds are casting their shadow over the image many Americans have of their country as a society still relatively open to foreigners who may wish to come and live, work or study here. It is a small but telling aspect of neo-isolationism which cannot be said to touch the vital interests of the United States as conventionally defined but which touches the personal interests of many citizens and their internationalist values as well.

Under the rallying cry of stabilizing the size of the population, the group called Zero Population Growth is now calling for a 90 per cent cut in legal immigration—to bring the annual total down to around a negligible 40,000, of which a large share would be members of families being reunited. The foreign-born have too many babies, ZPG believes.

A task force of the Association of American Medical Colleges has just recommended a major reduction in the numbers of foreign medical-school graduates allowed to enter American medicine, where one of five doctors is now the graduate of a foreign school. The rationale for this guile-like restriction is to raise the quality of American medical care. Development-minded Americans familar with the damage which "brain drain" can do to poor foreign lands offer a potential source of support for restrictions of this sort.

In respect to foreign workers, the AFL-CIO wants the word "knowingly" stricken, too. According to a study published today in the AFL-CIO American Federationist, the number of illegal aliens in the country is eight million and rising; some 600,000, mostly Mexicans, were apprehended in 1973 in the Southwest alone. These deportable aliens take jobs and wages from American citizens, often evade taxes, draw social security, and tempt widespread corruption to boot.

As for foreign students, this summer the Immigration and Naturalization Service decreed a new procedure severely limiting the access to summer jobs of the some 17,000 students (out of an estimated 150,000) dependent on this kind of employment to continue their educations. The purpose given was to afford American minority members and Vietnam veterans a better crack at the available jobs.

Foreign students arriving from abroad, moreover, will henceforth have to satisfy the INS that they have funds in hand for the first year of study and that they can swing all the susequent years on their own. Colleges with sinking scholarship funds supported this change.

Now, this is a mixed bag of developments effecting foreigners who wish to taste or join American life. Some other developments go the other way. Though few have actually come, Soviet Jewish refugees can legally enter the United States without restrictions, for instance, and Iranian, Arab and Hong Kong students whose governments or families have plenty of money to finance their education apparently will be coming here in growing numbers—and bolstering the treasuries of grateful American colleges in the process.

One senses, nonetheless, that important adjustments are being made in sensitive fringe areas of the United States' relations with the rest of the world, and that these adjustments are being made on a rather random basis without a full awareness either of the individual human fates affected or of the implications over-all.

Matters like immigration quotas, policing of immigrant labor and summer-job licensing are handled by particular public bureaucracies and private interest groups which neither work together nor acknowledge any common obligation to meet the agreed terms of a "national" policy.

A certain amount of such disorder is necessary and useful in a pluralistic democratic society but at a point the society ought to realize that economic and social conditions have redrawn the always vexing issue of what foreigners and on what terms should share the benefits of American life. The issue should then be met on the new terms.

There is always some plausibility to the special reasons given for any new raising of the walls around America. To cite just one proposition, Vietnam veterans should have favored access to summer jobs. But the facts must be established; Is there really a job competition with foreign students (they say no)? And the resulting policy choice should reflect an awareness of what competing consideration there may be.

Granted, the U.S. as a nation long ago had second thoughts about its once-proud boast, "Give me your tired, your poor, your huddled masses, yearning to breath free. The wretched refuse of your teeming shore send these, the homeless tempest-tossed, to me. I lift my lamp beside the golden door."

It remains a matter of deep and legitimate satisfaction for Americans that the United States is the country that others most want to get into, not out of. But if it is to tighten the guard on that "golden door," it should accept special responsibility to dispense entry with justice and care.

At Last, an Economist in the White House

By JAMES EAYRS

It's been said that the 38th president of the United States talks like Ike, acts like Truman, philosophizes like Herbert Hoover.

Such a philosophy would be bad news for Canadians.

The first thing President Hoover did on entering the White House in 1929 was to convene a special session of Congress to raise the tariff on U.S. farm produce.

For Canada, that was nothing short of a declaration of economic war. The U.S. minister in Ottawa at once requested an audience with the president to try to head it off. "I could not believe," William Phillips records in his memoirs, "that he, a former secretary of commerce, could approve of legislation which would surely start a tariff war between Canada and the United States."

Tariff Wall

Hoover received the minister at his house on S Street in Washington the day before his inauguration. There Phillips sought to warn the president-elect of the perils of protectionism. "If our legislation went through in its present form, a Conservative government would, in my opinion, come into power on a wave of bitterness against the United States; our exports to Canada would then be faced with a prohibitive tariff wall."

Hoover heard all this impassively. "To my dismay," Phillips wrote of the interview, "the President-elect expressed no concern."

What happened next was even more distressing. Minister Phillips took his case directly to the Congressmen concerned — the ways and means committee of the House of Representatives. He explained to them the likelihood of hostile reaction in British Columbia, in Alberta, in Saskatchewan. "As I mentioned the names of these Canadian provinces I noticed a puzzled look on the faces of the committeemen and realized suddenly that they did not know what I was talking about. Thereupon, I asked for an atlas. I opened it to Canada and all heads gathered around while I pointed out the positions of the various provinces."

The geography lesson was in vain. Up went tariffs. Down went trade. Soon the Great Depression had engulfed Canadians and Americans alike. The episode so disheartened the U.S. minister that he resigned soon thereafter — not just from his post at Ottawa but from diplomatic life.

Few U.S. presidents have known much about economics. Most have not even cared to know. "With rare exceptions," Walter Lippman wrote in 1962, "the leaders of both parties hold to economic doctrines which have long since been abandoned as antiquated by all the progressive and advanced countries of the world."

Hoover bears the brunt of the charge of economic antediluvianism. But his successors ought to face it also.

F.D.R. was no economist. His meeting with Maynard Keynes was a dialogue of the deaf. The famous Brains Trust produced the New Deal, but the New Deal didn't produce prosperity. It took a world war to get the American economy moving again.

"It's no wonder that he's the president. He's a better banker than I am." That was said of Harry Truman by Winthrop Aldrich, chairman of the Chase National Bank. But how good a banker was he? Besides, good bankers aren't the same as good economists.

If West Point taught the subject, Ike must have skipped classes. Here is a fair sample of Eisenhower economic analysis. A journalist asks him if he favors tax cuts. "This is one of those occasions when we have to stop and look very, very steadily. Although some of my warmest friends, men I respect in the economic field just as I do anybody else, believe that the number one thing to do is tax cuts, others are just as much on the other side."

Next question.

Kennedy was no economist either, but he had J. K. Galbraith to advise him — sometimes correctly. "I stressed to the president the importance of realizing that in economics, the majority is always wrong. The tax cut was postponed until next year."

Which Way Up?

LBJ proclaimed often enough his desire "to hear America's cash registers ring again." But how? Tax cut or public spending? The vaunted "Johnson System" could get the votes for either. But it did not indicate which way was up.

Finally, Richard Nixon. The thunderbolts of August 15, 1971, earned this president his reputation as a kind of economic Clausewitz, for whom monetary policy is the continuation of war by other means. But the transcripts have left that reputation in tatters. He is revealed to be totally without interest in economic matters — too bored to let Haldeman (Haldeman!) brief him on the latest sterling devaluation. "It's too complicated . . ."

Now there's a Ford in our economic future. Is that good or bad?

At first glance bad bad bad. Ford's response to approaching depression seems very much like Hoover's — to tell it to go away.

Hoover convened committees but gave them neither power nor responsibility. At their suggestion billboards went up around the country. Along with the Burma-Shave ads motorists could read signs telling them to "Give a Job," "Spruce Up," "Share the Work" — if they could afford to drive.

Futile Jawboning

Ford too relies on rhetoric as an instrument of economic policy, convenes committees to spread the word. It is all too reminiscent of 1929. If history teaches anything at all it is the futility of jawboning — whether it be the jawboning of an ass or of an assistant to the president of the United States.

So gloomy a prognostication may yet be justified. It is also premature. It overlooks one important difference between Gerald Ford and all his predecessors. They didn't understand basic economics. Ford does.

In January of this year when newly appointed as vice-president Ford was interviewed by The Economist magazine. His answers were unrehearsed and off the cuff.

Here is one of The Economist's questions: "If the oil-producing countries are going to run a very large balance-of-payments surplus in each of the next several years, implying that the rest of the world as a whole will run an equally large deficit, do you think that these countries in deficit should curb their internal demand—or would you favor expansion of some sort of artificial international money like SDRs to enable them to try to keep up their employment by what might be called international deficit finance?"

And here is Gerald Ford's answer to that question: "I think we have to be clear on several points. First, the deficits of the oil-consuming countries you refer to are presumably trade or current-account deficits. Whether particular countries are in over-all deficit will depend on the pattern of capital, trade and other flows which may result from the spending and investment of oil money. Second, these trade and current-account deficits are not precisely analagous to, for example, the sorts of deficits the United States experienced in recent years. They are not the result of divergences in relative cost of production or of inappropriate exchange rates, or of excess aggregate demand."

He is not finished yet. "Thus, it does not seem to me that oil-related deficits necessarily imply a need to curb domestic expansion or alter exchange rates, though such policies may be appropriate on other grounds. The immediate problem, it seems to me, is to seek to facilitate flows of capital to those countries running current large deficits. In this way, reserve losses and-or inappropriate exchange-rate changes may be avoided."

That is a most impressive answer to a tough — and important — question. I doubt that any previous president of the United States possessed the expertise to answer it. Some professor of economics at the University of Michigan has taught his pupil well.

Now we can see what kind of Ford this self-proclaimed "Ford, not a Lincoln" may turn out to be: Not a Model T, nor a Model A, nor yet again an Edsel, but a Maverick the first U.S. president to master freshman economics.

Doesn't Canada Care?

By HARRY BRUCE

HALIFAX—He is a hefty, garrulous, gusty, observant, active, intelligent, middle-aged fellow. He was born in New York City but whether you know that or not, you certainly know he is an American. The moment he opens his mouth.

He has this professional problem and yet, as a producer of documentary films, he's no slouch at confronting problems. Once, while filming the earliest black sit-ins in darkest Georgia, he went to jail, and that was a problem.

He has faced problems in Viet Nam, problems with cold men in the more exalted offices of U.S. television networks, frankly terrifying problems in the riot-torn cities of his homeland, and the ulcer-making problems of being a freelancer in a business in which the time between conception and cash is often longer than any family man should have to endure.

Still, he's never had a problem quite like this one. For the life of him, he can't figure out one good reason why Americans should give a pinch of coon dung for Canadian independence. And right now, it's his job to find that reason.

He's trying to work up a film on American ownership of Nova Scotia land, and it's part of a broader effort to document all the dismal effects of American power on poor old Canada. He wants the film to move Americans, to make them think hard about what their country is doing to us.

Ideally, his film would impress Americans so deeply that a lot of us Canadians could no longer bring conviction to the old complaint that "they" know nothing about us, and care less.

But again, he asks, "Why should Americans give sweet boo-all for the future of Canada? As Canada, I mean. I really wish someone could tell me that." His question is not rhetorical. It's not argumentative. He just wants to know. To make his film well, he just has to know.

He can't understand the Canadian success of Richard Rohmer's novel "Ultimatum." It's an awkward fantasy about an American military takeover of Canada and, since the film producer is one of your better-informed Americans, it strikes him as very silly.

He wonders. When was the last time the U.S. took anything from Canada by force, or even by threat of force? Why should Americans feel the faintest midnight twinge of guilt for their sins against Canada? What sins?

If they now own massive pieces of our natural resources, who was it who'd been eager to sell to them? If they now own massive pieces of our manufacturing enterprises, who was it who'd been so greedy for their investment capital?

If they now own, for the exclusive pleasure of themselves, millions upon millions of acres of our sweet forests and shores, who was it who'd happily insisted on every man's ancient right to sell to the highest bidder.

If their money slices up our mountains and prairies with monster pipelines and threatens the matchless beauty of our coastlines with tanker routes . . . well, whose governments have habitually, amiably and even seductively encouraged these supposedly hideous arrangements?

What have we actually done, leaving rhetoric aside, to convince Americans that we are not a docile northern bear who's forever happy to trade tomorrow's resources for today's honey, that we are not just a few million friendly cousins of theirs who share the family passion for making a buck?

The film producer is not trying to score points. This is no bar room debate. He likes Canada. He even thinks there's something in the idea that, if Canada can stay Canadian, it might yet teach the whole world something about respect for people, and peaceful survival.

But Canada's complicity in Canada's erosion does bewilder him — and bewilderment is not the best attitude to bring to film production. He seems to be asking, "If you don't care enough about your own country to hold onto it, how can you possibly expect us foreigners to give a damn about it?"

His research continues.

IMPORTANT NOTICE

LITTER ACT

All persons should be aware that as a result of changes by Order in Council, No. 2676 August 15, 1974 the Regulations of the Litter Act of British Columbia now require that:

1 As of November 1, 1974, the refund, payable by sellers of carbonated beverages, or drinks, when the empty container (bottle, can, etc.) is delivered up by the purchaser to the seller, is increased from 2¢ per container to 5¢ per container of 16 fluid ounce capacity or less, and 10¢ for containers of more than 16 but less than 40 fluid ounce capacity.

2 Metal containers so designed and constructed that any part of the container is detached in opening the container without the aid of a can-opener are exempted from the increase in refund, and will continue to be refundable at 2¢ per container, (commonly referred to as "zip-top", "pop-top" etc).

3 As of November 1, 1974 no person shall sell, for the purpose of resale, any beer, ale, cider, carbonated beverages or drinks, in metal containers so designed and constructed that any part of the container is detached in opening the container without the aid of a can-opener.
(e.g. — no wholesaler shall sell to a retailer).

4 As of January 1, 1975 no person shall sell any beer, ale, cider, carbonated beverages, or drinks in metal containers so designed and constructed that any part of the container is detached in opening the container without the aid of a can-opener.
(e.g. — no retailer shall sell to a consumer).

Any inquiries regarding the Litter Act and Regulations may be directed to:

DEPARTMENT OF LANDS, FORESTS, AND WATER RESOURCES
WATER RESOURCES SERVICE
POLLUTION CONTROL BRANCH, VICTORIA, B.C.

LUMBER MAN DIES

Funeral services for Ron Whittington, president of Moore-Whittington Lumber Co., will be held Friday at 1 p.m. in St. Mary's Anglican Church, Oak Bay.

Whittington died Monday at his summer residence at 10612 Madrona. He was 73.

The lumber company was founded by his father and uncle in 1896. Whittington, who was born in Victoria, was president of the company and chairman of the board of directors.

He was a charter member and past president of the Kinsmen and a member and past president of the Capital City Commercial Club.

He is survived by his wife Muriel, two daughters, Mrs. Carol Ann Adams of Los Gatos, Calif. and Mrs. Susan Callin of Victoria; six grandchildren and a sister, Mrs. Doreen Joy, also of Victoria.

Committee to Decide If Homes Depreciate

The Victoria Real Estate Board's new advisory committee to Saanich received its first assignment on Tuesday.

Committee chairman Philip Jackson agreed to investigate whether townhouses and other multiple housing depreciates the value of single-family residences in their areas.

Council's lands, planning and housing committee told Jackson that the opposition at any public hearing involving rezoning for multiple development always contends it would bring financial losses to people living in single-family homes nearby.

Ald. Sandy Noel said any investigation should be carried out in a manner that would show the impact of various scales of density-townhouses, duplexes, small and large apartments.

Assistant planner Gil Laurenson said such a survey would give council and municipal staff something "we could get our teeth into."

Jackson and real estate board vice-resident Shirley Philps told the committee the board had 800 members willing to assist municipal councils, both in surveys and in enacting legislation.

"We want to stop reacting to legislation and start acting," Mrs. Philps said. "Instead of fighting legislation, we want to begin suggesting. We want simply to help.

The committee will recommend to council that the real estate committee be enlisted to help both council and members of the municipal staff.

U.S. Visit Set

WASHINGTON (AP) — Italian President Giovanni Leone will visit the United States beginning Sept. 25, the White House announced Tuesday. Leone, 63, a law professor elected to the post in December, was invited by President Ford.

Bissons Moving & Storage Ltd.
384-6442
HOUSEHOLD AND APARTMENT MOVING

FISHING FEST SET

PORT ALBERNI — More than 3,000 people are expected to participate in a three-day fishing festival here during the Labor Day weekend.

First prize is $5,000 cash and second prize will be a 12-foot boat and motor.

Proceeds from the event will go to charity. The derby will be managed by the Alberni Valley Tyee Club.

Magistrate Dead at 77

Funeral services will be held Friday for former Cowichan District magistrate Colin Leslie Anderson, who died at the age of 77 in Cowichan District Hospital.

The service will be at St. Christopher's Church, Mesachie Lake, at 2 p.m.

Born in Southport, England, Anderson served in the First World War in the second battalion of the Rifle Brigade.

He came to Cowichan in 1939 to raise Ayrshire cattle. In 1948 he bought Wilcuma Lodge and operated it until 1952 when he moved to Honeymoon Bay and was appointed magistrate. He retired in 1972.

Anderson is survivied by his wife Evelyn, sons Alan Leslie of Cowichan Bay and Graham Leslie of Shawnigan Lake, and brother Norman Leslie of Toronto.

ENGLAND WINS

GLENEAGLES, Scotland (AP) — Tony Jacklin led England to a decisive win in the $36,000 Double Diamond international team golf tournament against teams representing Scotland, Ireland and Wales.

She sails from Victoria's front door right into Port Angeles.

Take the downtown to downtown route. You can catch the Princess Marguerite near the Empress Hotel, drive off at Port Angeles, and be on your way to Seattle. You can also forget about the uncertainty of getting your car on the ferry, because you can reserve car space ahead of time.
Leave Downtown Victoria 1:45 p.m.
Arrive Downtown Port Angeles 3:00 p.m.
Leave Downtown Port Angeles 3:45 p.m.
Arrive Downtown Victoria 5:00 p.m.

$3.25 Adult extended Special Day Return Fare (overnight)
$4.00 Adult daily Three-Day Return Excursion

For reservations and information 385-7771

CP Rail

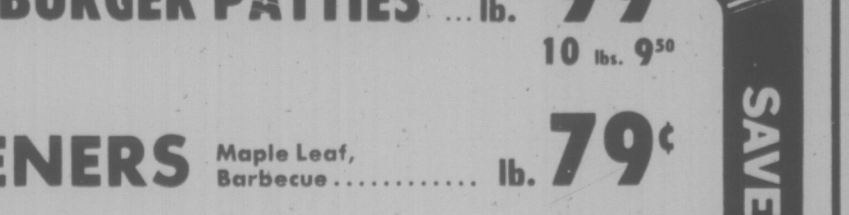

END-OF-SUMMER VALUES FOR YOUR
LABOR-DAY BARBECUE

GRADE "A" STEER BEEF
CHUCK STEAK
BONELESS
1.29 lb.
SAVE

Pure Beef
HAMBURGER PATTIES ... lb. 99¢
10 lbs. 9.50

WIENERS Maple Leaf, Barbecue ..... lb. 79¢

HAMS Whole or Half—Ready to Serve lb. 89¢

BACON Sliced—First Grade ..... lb. 1.29

Prices Effective Aug. 29, 30, 31
FREEZER ORDER LINE 598-2211

GRAHAM MEATS
The Brand of Quality
FELTHAM AND SHELBOURNE
2044 OAK BAY AVE. • DUNCAN PLAZA

STANDARD FURNITURE'S
FALL HARVEST OF VALUES

PLAIN COLORED TAFFETA BEDSPREADS
NEW ARRIVAL

We have received another shipment of versatile, ever popular taffeta quilted bedspreads. Well made quilted throw style with white polyester filling backed with tricot nylon. Super plain colors of gold, moss, orange, pink and purple.

Single and double Sizes. Each 31.95
Queen Size Each 36.95

TRULON CURTAINS

Enhance your windows with stylish rayon and polyester knitted curtain panels. Attractive pattern assures beauty with ease of care. Machine washable. Colors of beige, melon, and gold. 60"x81" each 6.98

COLONIAL LAMPS

New shipment has just arrived of boudoir, table, and floor lamps.

Hobnail milk glass boudoir lamps in white 8.99
Chimney type white glass boudoir lamp—hand painted flowers 15.40
Matching night table lamps 9.95
Night table size to match above 32.40
Maple boudoir lamps—net burlap shade 12.00
Raxton maple table lamps with burlap shades 29.95
Colonial bridge lamp 47.50

"RESTWELL" MATTRESSES and BOX SPRINGS By SIMMONS

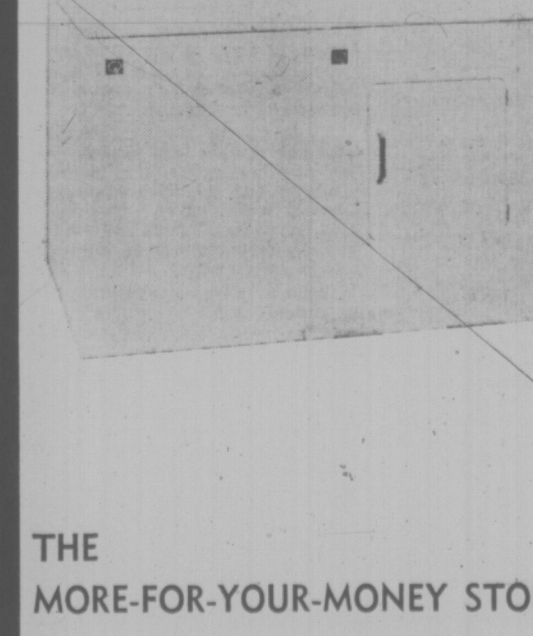

Luxury at a price you can afford to pay!

312 Adjust-o-Rest coils Adjusto - Rest spring will conform to your body contours, then firms up to support your weight and provide you with superb sleeping comfort. Beautiful quilting and a plush layer of insulator.

Twin 2-piece unit 149.90
Double 2-piece unit 169.90
Queen 2-piece unit 219.95

QUALITY WORTH LOOKING INTO SPEED QUEEN

CARLOAD SALE

Lifetime warranty on stainless steel washtub, 2 years parts and service warranty. 10 years on transmission! 5 years on Permacote dryer drum! Two models to choose from, both with matching dryers. Model AD3761 available in gold or white. Two-position switch lets you select normal or gentle washing action, also wash and rinse temperatures. 3-cycle automatic timer for fabric selection.

SALE
398.88

Model AD 3760, same as above, but with porcelain tub. In white only. SALE 368.88

Matching Dryer, Model BE 3770. Multi-cycle timer, 3 temperature selections, vacuum drying action. 248.88

THE MORE-FOR-YOUR-MONEY STORE

737 Yates St. Downtown 382-5111 STANDARD FURNITURE

FALL HARVEST OF VALUES

Shop Now! Standard is filled with exciting new furnishings for Fall. We used our tremendous purchasing power to bring you the latet styles at the special savings that have made Standard the more for your money store! Give your home a new look now while selection and savings are best.

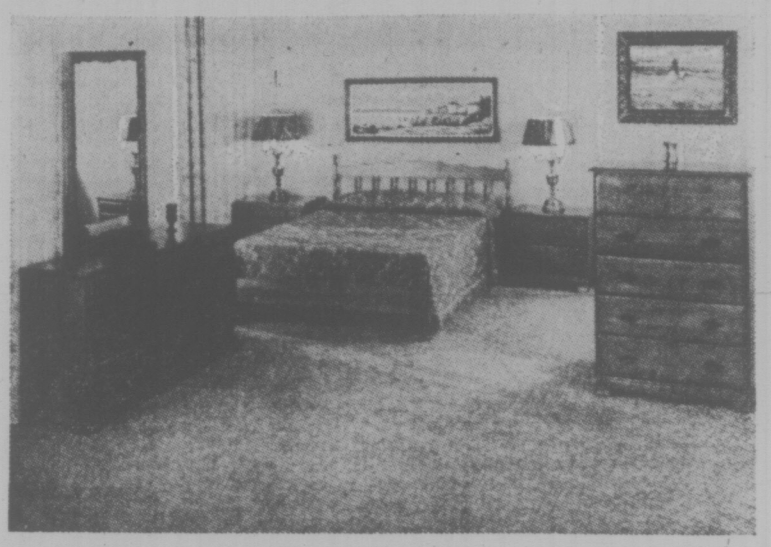

Outstanding Dining Room Suite

Spanish Dining Room from the Granada Collection

IT'S NEW! IT'S EXCITING! Everyone is talking about it! Come to Standard and see for yourself. You can buy this best seller by the piece open stock or as a complete set. Exciting new Ramada Oak finish.

China cabinet with large storage space, glass-doored, top shelves **144.88**

53" long buffet base with cutlery drawer **114.88**

Glass top hutch for china **139.88**

Oval dining table 42x60x78 **139.88**

Side chairs with velvet box seats, padded backs, Gold **49.88**

Matching arm chair **54.88**

5-piece suite consists of table and four chairs 339.00

6-piece suite consists of buffet, table, four side chairs 449.00

CARLOAD SHIPMENT

Open Stock Colonial Bedroom Furniture

RICH SALEM MAPLE FINISH

1 Drawer night table **44.88**

2 Drawer night table **47.88**

3 Drawer chest **69.88**

4 Drawer chest **89.88**

5 Drawer chest **99.88**

39" or 54" Spindle Headboard **39.88**

Single pedestal Desk **99.88**

Bookcase **54.88**

3 Drawer single dresser and mirror **109.88**

6 Drawer double dresser and mirror **144.88**

9 Drawer triple dresser and mirror **179.88**

39" or 54" Spindle bed with rails and footboard **54.88**

Double pedestal desk **119.88**

* Single dresser and mirror, 3 drawer chest, 54/60 panel headboard. **219.00**

★ Double dresser and mirror, 4 drawer chest 54/60 panel headboard **269.00**

EXCITING NEWS FROM STANDARD HARVEST VALUE DAYS

Ready for the Fall and Winter Season?
Be sure you are with a relaxing "RECLINER" from Standard. Final shipments have arrived before our next cost increases so buy now at '74 spring prices ... while quantities last. See over 40 models and many more covers and colors. Largest selection in Victoria.
Rich naugahyde covers and fabric covers Brown, Gold, Green.

GROUP A

SPECIAL EACH **94.88**

GROUP B

SPECIAL EACH **119.88**

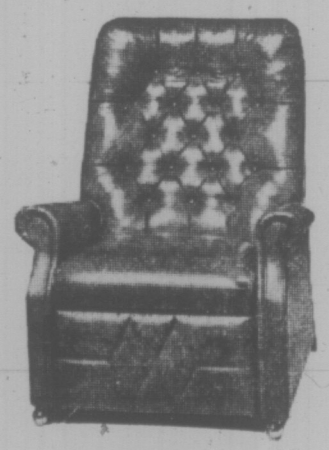

GROUP C

SPECIAL EACH **189.88**

NOW IN STOCK DELUXE LA-Z-BOY RECLINERS

CHESTERFIELD SUITES

Come to Standard and see for yourself over 75 models showing the latest styles, colors and covers.
All on display for our Great Harvest Value Days.
Colonial, Traditional, French Provincial, Modern, Contemporary.

DEILCRAFT OCCASIONAL TABLES

This is the collection customers wait for. Now they are here for immediate delivery.

TRIANA COLLECTION

BY DEILCRAFT
Triana Distinctive and definitely spanish, **describe Deilcraft's TRIANA COLLECTION.**

An almost infinite range of tables to choose from including bunching tables, cocktail, commodes, credenzas and bookshelves.

Island Cocktail Table	SALE	259.88
Large Hexagonal Drum Table	SALE	179.88
Pedestal Drum Table	SALE	193.88
Book End Table	SALE	149.88
Hall Console	SALE	229.88
Hall Mirror	SALE	57.88
64" Cocktail Table	SALE	184.88
End Lamp Table with Draw	SALE	124.88
Oblong Drum Table	SALE	179.88
Bunching Table	SALE	89.88
54" Cocktail Table	SALE	139.88

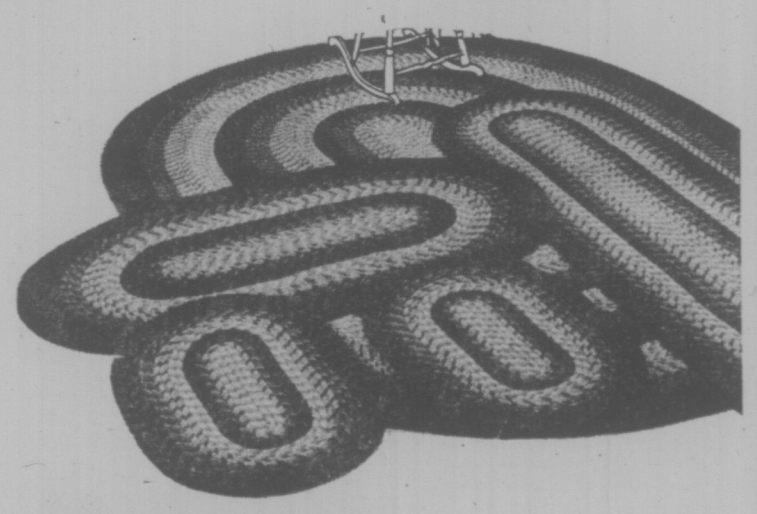

BRAIDED RUGS

We dare you to find a better quality nylon braided rug in Victoria at the following prices. Heavy weight double CORE with top quality nylon yarn. Colors: Brown, Gold, Green, Red and pumpkin.

102x135 inches	70.23	20x32 inches	3.20
66x102 inches	34.80	90x114 inches	52.72
30x54 inches	8.40	42x66 inches	14.40
		22x93 inches	10.40

HALL RUNNER

Nylon rubber backed hall runner with finished edges in a nice selection of tweed colors at the lowest price yet for this quality.
Orange, red, gold, green and blue tweeds.

27 inch wide **4.25** lin. yard

36 inch wide **5.25** lin. yard

★ **FREE DELIVERY**
★ **FREE PARKING**
★ **EASY CREDIT TERMS**

The More For Your Money Store

737 Yates St. Downtown 382-5111

STANDARD FURNITURE

PARTS OF THIS PAGE ARE IN COLOUR

Portuguese Step Up Removal Of Troops From Guinea-Bissau

LISBON (WP) — The round-the-clock airlift of Portuguese troops from Guinea-Bissau to Lisbon was stepped up Tuesday in order to reduce Portugal's military presence to a token force before the new African nation becomes formally independent Sept. 10.

According to the military protocols that Portugal signed Monday in Algiers with PAIGC, the Liberation movement of Guinea-Bissau and Cape Verde, Portugal agreed to withdraw most of its forces by Independence Day and to complete its military retreat by Oct. 31.

While most of the world has hailed Portugal's decision to free its oldest African colony after 13 years of guerrilla war against PAIGC's black insurgents, the Portuguese government tended to play down the historic announcement.

The foreign ministry did not even bother to issue the Algiers protocols and the defence ministry has said nothing about the troop withdrawals, expected to total 10,000 by the weekend.

Informed sources said that General Antonio de Spinola, provisional president of the military regime which deposed the dictatorship last April, wanted a low-key reaction. He was said to be miffed with PAIGC because it was acting like a victor in the colonial war and because it had refused to invite him to the independence ceremonies in Bissau, capital of the new republic.

Government officials also refused to detail how Spinola, who made his reputation fighting PAIGC guerrillas, would handle the independence ceremony in Lisbon. The general, who is vacationing, was not available for comment.

The sombre reaction to Guinea-Bissau's freedom came as the government announced a new labor law, which permits strikes for the first time in more than four decades—except for religious or political reasons. The new regulation, however, appeared to have teeth with which to deal with the rash of strikes which have affected industry and public services since the April military coup.

While far more liberal than the dictatorship's labor control statutes, the new regulations forbid strikes in the armed forces, public services and vital industries and gives the government discretionary powers.

The government was expected to apply the new law in the next few days against striking employees of TAP, the national airline. TAP was struck by workers demanding higher pay and the urge of officers with ties to the ousted dictatorship.

Armored cars were at Lisbon airport poised to intervene in the TAP strike which has disrupted air traffic and affected other airlines.

The government was expected to order TAP and other airline strikers to resume work. The strike has affected the vital tourist industry, which has suffered a sharp drop since the April uprising.

The economy of Mozambique, the war-torn East African colony, was another urgent problem. A delegation was due here Tuesday night to request help for the territory whose economy is suffering from a lack of foreign currency reserves and credit facilities for farmers.

Mozambique has been disrupted by the war against Frelimo, which is fighting to free the colony, and by racial violence. Lisbon is expected to name a new government for Mozambique in a few days to pave the way for independence.

OIL FOUND OFF VIETNAM

SAIGON (UPI) — A major western oil company has discovered petroleum nearly a mile under the South China Sea just off the coast of South Vietnam, the Saigon government said today.

"At this time we can only say that there is oil there, that the oil is of a very good quality—a light, brown oil—and the surrounding rock is of a good quality and able to hold the oil," Industry Minister Nguyen Duc Cuong said.

Actual amount and commercial value of the petroleum was unknown, he added.

U.S. Police Next?

CHICAGO (UPI) — The nation's skyrocketing crime rate may force the nation to create a national police force in a final effort to restore domestic order, Attorney-General William B. Saxbe has warned.

"As other countries have learned, a police state can control crime," Saxbe told a conference of law enforcement administrators Tuesday. "But that is not our way. And it would be a dreadful mistake to slide inch-by-inch toward that chasm, centralizing the war on crime in the name of efficiency while meekly accepting a national constabulary."

But, he warned, the nation could find itself inundated by crime.

"The nation would then be Statistics, he said, indicate that crime increased by 6 per cent during 1973 and by 15 per cent in the first three months of this year.

"The nation is in deep trouble in its effort to reduce crime," Saxbe said.

faced with the prospect of falling apart or devising a national police force in one final effort to restore domestic order," he said.

Barrett Invites B.C.'s MPs To Luncheon

Premier Barrett has invited B.C.'s 23 federal MPs to meet with a provincial cabinet committee to discuss "particular areas of concern which affect federal-provincial relations."

Federal parliament convenes Sept. 30 and Barrett said the provincial government should share with the federal MPs "some of the current problems that affect both levels of government."

BEFORE THE JUDGE

An Espuimalt youth was given a suspended sentence and six months' probation in provincial court Tuesday for possessing 73 marijuana plants as well as another quarter ounce of homegrown marijuana.

David John Flewin, 18, of 1049 Wurtele, had earlier pleaded guilty to the charge, which was laid after police June 24 found 69 plants growing in the backyard of his residence and another four plants drying in the sun.

The quarter ounce of marijuana was found in Flewin's bedroom.

Judge William Ostler commented that the last thing Flewin needs is to use drugs.

★ ★ ★

The trial of two men charged with robbing a Sooke man of $1.50 on Aug. 3 was adjourned to today.

Brian Swift, 5587 Sooke, testifying at the trial of James Cappo, 22, and Raymond Faulds, 35, both from Saskatchewan, said the men kicked him in the head on Store Street.

Swift said he gave $1.50 to Faulds — but the kicking continued.

"They started beating the living hide out of me," he said.

The trial was adjourned to hear defence evidence.

Gertrude Elizabeth Pasternak, 52, of Winnipeg, was fined $200 for shoplifting $15.96 worth of items from Woolco department store Saturday.

★ ★ ★

Deanne Kim Dignan, 19, of 13543 Craigdarroch, was fined $75 for possession of cannabis resin, and Joseph Tili, 21, of 1340 Vining, was fined the same amount for possessing marijuana.

Pakistan, India Talks Set

NEW DELHI (UPI) — Foreign Minister Swaran Singh says India has accepted Sept. 12 as the date for talks with Pakistan for restoring travel and communications between the two nations.

The date was suggested by the Pakistani Foreign Minister Aziz Ahmed.

Singh said in the upper house of the Indian parliament, "this date has been accepted by us.

"The talks will be confined to restoration of telecommunications and facilities of travel to be granted by both countries, especially to pil-

SAVE! SAVE!
'74 REINELLS
Next to Red Lion Inn
WORLD of PLEASURE

Jock-itch?
Try soothing, cooling Cruex medicated spray-on powder for relief of chafing, gym rash, itching and sweating.
CRUEX SPRAY-ON POWDER
A PRODUCT OF PENNWALT

OUR HOME INSURANCE PREMIUMS ARE EASIER TO TAKE

When you have to make a lump sum payment of your home insurance premiums as much as three years in advance, it can be quite a financial jolt. That's why Harbord's unique *monthly payment plan is such a pleasant* relief. With Harbord, you can enjoy full, continuous protection of your home and possessions while paying your premiums through equal monthly instalments. You don't even have to write cheques . . . payments can be automatically deducted from your bank account. And you don't pay a cent extra for this added convenience. Harbord adds no interest or carrying charges . . . so you enjoy full insurance coverage and still retain maximum use of your available cash. Discover this new, easier way to meet your household insurance premiums today!

"Insurance is our business—not a sideline"

HARBORD INSURANCE
VICTORIA 1220 Broad St 386-8441
VANCOUVER 626 W Pender St 687-8887

Enjoy a little "red" with your greens...

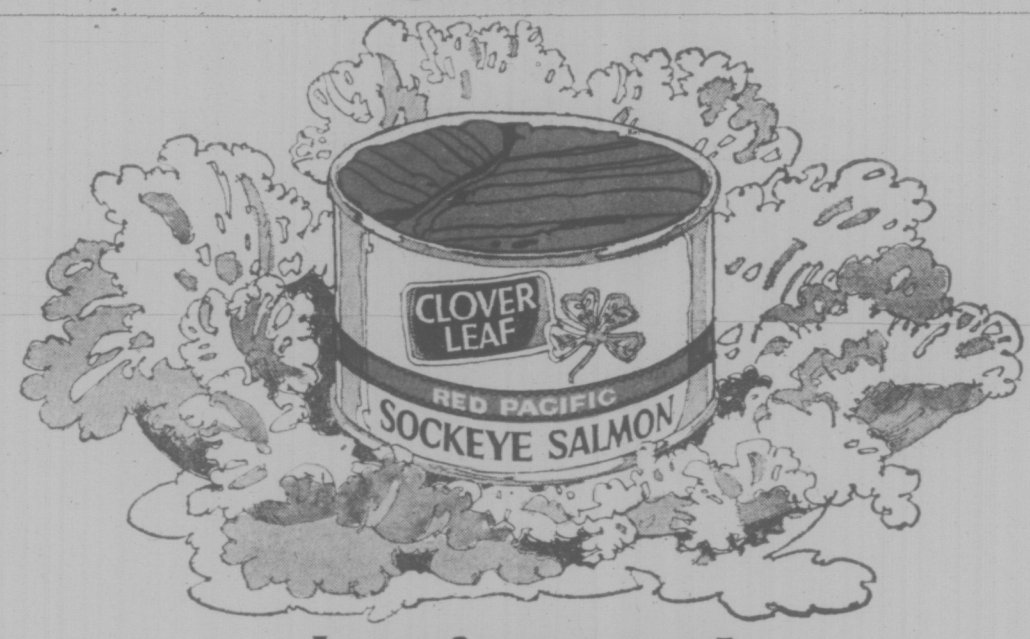

luscious red Pacific Sockeye Salmon from Clover Leaf!

Colour your salads and sandwiches delicious by making Clover Leaf Sockeye Salmon the main ingredient. The tempting red colour perks up any appetite . . . the delightful flavour will make the whole family call for "seconds". Clover Leaf Sockeye is a good source of protein, too . . . and you know the quality is tops because it carries Canada's greatest seafood name.

CLOVER LEAF "the favourite brand throughout the land"*

*Across Canada, more people buy Clover Leaf Sockeye Salmon than all other brands combined.

MURRAY GOLDMAN ON DOUGLAS
ONCE-A-YEAR
3-DAY
1/2
PRICE SALE
Starts THURS., 9:00 a.m. Ends SAT., 5:30 p.m.

From shirts and ties to suits and sweaters, even leathers . . . when we say "We never ever carry over" we mean just that . . . Murray

Quality import name brand cotton and knit shirts by Damon & Gino Paoli of Italy . . . sweaters by Wolsey and Peter Scott of England, Bernini and Gino Paoli of Italy . . . clothing by Savile Row, Freedman, Johnny Carson . . . Forsyth, Lipson & Prado dress shirts . . . ties by Lanvin, Countess Mara, Oleg Cassini, Yves St. Laurent . . . and of course leathers, all at half price.

MURRAY GOLDMAN
On Douglas 1314
Good Evening Mrs. Johnson M.G.

Our Best Quality Paint is Your Best Value!

• BREEZE
• MONAMEL
• GENERAL PAINT

Choose from hundreds of custom colors in Breeze, Monamel and General Paint best quality finishes.

Paint with the best . . . Save your time and money!

LATEX INTERIOR FLAT
Applied as directed one coat covers most colors
QUART $2.99
$8.98 GAL.

INT. ENAMEL UNDERCOAT
INT. PRIMER SEALER
LATEX EGGSHELL
SEMI GLOSS LATEX
LATEX EXTERIOR FLAT
$9.98 GAL.
QUART $3.29

ALKYD SEMI GLOSS • ALKYD EGGSHELL • VELVET ALKYD FLAT • HOUSE & TRIM PAINT EXTERIOR PRIMERS • PORCH & FLOOR
$10.98 GAL.
QUART $3.59

ACCENT COLORS SLIGHTLY HIGHER PRICED

Look to YOUR LOCAL GENERAL PAINT DEALER FOR ALL YOUR PAINTING NEEDS!

GP GENERAL PAINT
GP-4 74

Cubbon Building Supplies (1967) Ltd.
1720 Cook St.
384-8181

STEWART AND HUDSON LTD.

GLEN LAKE HARDWARE LTD.
2697 Sooke Rd.
478-3541

CLARK & PATTISON
COLOR CENTRE LTD.
760 BAY STREET
384-5421

GENERAL PAINT & WALL COVERING
830 Pandora Ave.
385-4455

GM Offers Cars Without Catalytic Converters

TORONTO (CP) — General Motors of Canada Ltd. announced today a wide selection of optional engines which can operate on regular leaded gasoline and without catalytic converters on their 1975-model vehicles.

All standard models will be equipped with catalytic converters.

President D. C. Collier told a news conference the optional engines will be available on every car line and on light-duty trucks.

They are being made available "principally for the convenience of our customers in rural areas who may not, at present, have unleaded gasoline readily available," he said. But he expected unleaded gasoline would be readily available in major urban centres and along major highways.

Ford Motor Co. of Canada Ltd. and Chrysler Canada Ltd. will not be equiping their 1975 standard models with catalytic converters and their engines will run on any type of fuel.

Catalytic converters are emission-control devices which require the more expensive unleaded gasoline.

Ford and Chrysler decided not to offer the catalytic converters on their standard models because of fears there would not be enough unleaded gasoline available in Canada. Regular leaded gasoline ruins the effectiveness of the converters so that engines violate emission standards.

Federal government estimates indicate one in five brand-name stations will offer unleaded gasoline by Oct. 1.

GM said final prices have not been determined for the optional engines but the total package is expected to be "slightly cheaper" when compared with standard models with converters.

The comapny is stressing that standard models with converters show an average improvement of 13 per cent in fuel economy in the city, compared with 1974 models, and longer engine life.

Wall Street in the Tank

NEW YORK (WP) — "I expect a surge of buying by the public—when everything gets down to zero."

The comment was intended as a joke, but nobody laughed. It was made in the quiet of a mid-Manhattan stock brokerage office—and nothing is funny in the stock market these days. Wall Street is in the tank.

Economists may differ over whether the country is in a slowdown or a recession, but in Wall Street there is no question. The securities industry is sick and recovery seems far, far away.

"Even if the market turned around today," another broker said, "the Dow Jones average would have to go to 2,000 before some of my stocks recovered." (The Dow Industrial average is currently around 670, down 21 per cent this year.)

Throughout Wall Street, the story is the same: sales offices without customers, thinned-out operation departments, brokers scraping out incomes that are small fractions of those of earlier years. While nobody is jumping out of windows, in some cases the problems are even larger than in 1929.

Some of the reasons are clear. Market averages are at their lowest levels in four years, with no lasting relief in sight. The public has deserted the stock market in favor of high-yielding bonds or the relative safety of banks. Brokerage firms—especially those that deal with the general public—are losing money steadily.

There are other reasons which are not so apparent. Losses in many stocks—particularly those that were popular growth or trading vehicles—have outstripped the averages. Brokers, who make their living on the turnover in their clients' accounts, have seen those accounts erode to the point where they cannot promise any significant activity in the forseeable future. Piracy of salesmen has reached astounding levels as brokerage firms struggle to generate enough business to maintain their operations.

"If you consider the fact that more people own more smaller companies than probably at any time before in history, and those smaller companies have been smashed, you've got to believe that the loss in value this time as a percentage of pre-existing value is probably at least as great as it was in the 1929 crash or close to it," says Mark Kaplan, president of Drexel Burnham and Co., one of the few firms that has been able to stay on an even keel.

The carnage in Wall Street —New York Stock Exchange member firms lost $9.1 million in 1973 and $58.4 million in the first half of this year—has taken its toll, particularly among the salesmen who are supposed to generate the business.

The decline in the number of brokerage firms—the NYSE has 514 right now, down from 542 a year ago and 576 at the end of June 1972—has left whole floors empty in once-bustling office buildings.

The question remaining for the brokers is how long they can hold out against the tide of red ink and the lack of hope in the market. An old Wall Street adage holds that "A big rally always begins in the depth of a bear market." If that's true, the stage has never been more clearly set.

S-A-L-E!
ALL '74 REINELLS CLEARANCE!!
WORLD of PLEASURE

IMMEDIATE OPENING

For Half time Business Manager for non-profit association for the handicapped. Duties include payroll, accounting and bookkeeping responsibilities. Qualifications: Degree in Business Management or Accounting or equivalent experience. Current staff aware of this opening. Submit resume to Victoria Press Box No. 458.

EXPERIENCED AUTOMOTIVE PAINTER

Required by leading City Body and Paint Centre. Top wages plus bonus and all added company benefits for the right man. Applicant should be prepared to take over entire Paint Department.

Reply to Victoria Press Box No. 448

FOR SALE
Royal Trust
"THE SIGN THAT SELLS"

THE ROYAL TRUST Real Estate Department IS EXPANDING IN VICTORIA

LICENSED AGENT REQUIRED

Join the company that sells a house somewhere in Canada every 30 minutes.

Phone
DON FRASER for appointments
384-8001

PROVINCE OF BRITISH COLUMBIA
requires

REGISTERED NURSE HOSPITAL CONSULTANT (INSPECTOR—HOSPITALS AND CONSULTANT) VICTORIA

The Department of Health has two career opportunities available immediately in the B.C. Hospital Insurance Service. Under direction, will be required to carry out consultation and on-site inspection work related to acute, rehabilitation, extended care and private hospitals (nursing homes), requiring some travelling, to advise on standards and quality of care, to prepare and make recommendations, to conduct special surveys, to co-operate with other Consultants in the review of hospital operating estimates and construction plans, to perform research duties and recommend methods of increasing efficiency and improving nursing administration, to stimulate the development of new programs. Requires Regisfration or eligibility for Registration, with the Registered Nurses' Association of British Columbia, preferably a University degree in Nursing, OR, a diploma in teaching, administration, clinical supervision, or equivalent, plus considerable experience, including work at a senior administrative level.

SALARY—(1973 rate)—Starting salary up to $1011, depending on qualifications and experience, rising to $1,133 per month. (1973 rate)
Obtain applications from the PUBLIC SERVICE COMMISSION, 544 Michigan Street, Victoria and return by September 11, 1974.
COMPETITION No. 74:2466.

Brian Holley's Award winning Service Dept. does it again!

For the first time in Victoria . . .
Fiat and Volvo Service &
Parts are now available.
from 8 a.m. - 9:30 p.m. every day
except Sunday.

Fiat and Volvo owners will now be able to service their cars any time of the week, day or evening. At Brian Holley Motors, we want to serve our customers at THEIR convenience, not ours.

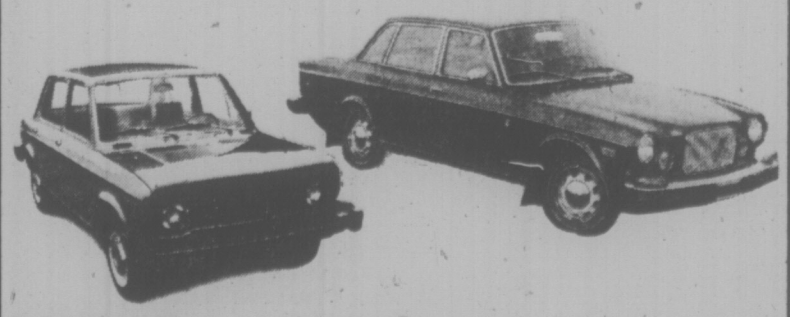

FIAT Brian Holley MOTORS LTD. VOLVO

2319 Douglas at Cloverdale 384-1161 D.L. D6-318

DIVIDENDS

Bank of Nova Scotia, 33 cents, increase of three cents, Nov. 1, record Sept. 30.

Doman Industries Ltd., 5 cents, Oct. 1, record Sept. 15.

Ponder Oils Ltd., five cents, first payment since June, 1969, payable Sept. 30, record Sept. 6.

Westcorp Industries Ltd., six months ended June 30: 1974, $214,400, $1.78 a share; 1973, $163,500, $1.36.

Westcoast Petroleum Ltd., six months ended June 30, 1974, $1,467,000; 11.5 cents a share; 1973, $1,327,000 eight cents.

Warnaco of Canada Ltd., nine cents, Oct. 31, record Oct. 1.

Western Broadcasting Co. Ltd., three months ended June 30: 1974, $655,000, 17 cents a share; 1973, $768,000, 20 cents.

LONDON

Closing stock quotations in new pence unless pounds are indicated: Associated Brit Foods 30, Anglo Am of S. Africa 346, Babcock and Wilcox 43, Barlow Rand 170, Bass Charrington 61, BICC 85, Blyvoor 880, Boots 140, Bowater 112, Brit Am Tob 192½, Brit Assets Trust 30, Brit Leyland 8¾, Brit Oxygen 29, Brit Petroleum 286½, Broken Hill Prop 331, Buffels 20 pounds, Burmah Oil 213½, Canadian Pac 547, Cast 72, Charter Cons 117, Cons Gold 210, Courtaulds 82¾, Daggafontein 21, De Beers 207, Distillers 88¾, Dunlop 34, F. S. Geduld 20¾ pounds, EMI 78, Gen Elec 79¾, Glaxo 252, Grand Metropolitan Hotels 28¼, Gr Univ Strs. 110½, Guest Keen 137½, Hawker Siddeley 193, Hoover 180, Hudson Bay 850, ICI 170, Imp Tob 45, Judge 25½, Kloof 10¾ pounds, Marks and Spencer 129, Metal Box 161½, Mim Holdings 147½, Phillips 565, Plessey 55, Poseidon 231, Rank A 127½, Rio Tinto Zinc 108, Roan Consol 370, Sel Trust 301, Second Scott Inv. 45, Shell T and T 173, Tanganyika 112½, Thomson 108, Thorn 119½, Tube Investments 188, Ultramar 142½, Unilever 212½, Union Corp 380, Vall Reef 26⅛ pounds, Vickers 84¼, Western Deep Level 17⅞ pounds, Western Driefontein 35⅜ pounds, West Mines 72, Woolworth 35½, W. Holding 31⅞ pounds, Zambian Anglo 357, Zambian Copper 51½.

BONDS (in pounds): Brit Transport 38¾, Brit Cons 16⅛, Exchange 1976 9¼ 5-16, Treasury 08-12 35¾, War Loan 23.

Petrochemical Market Looks Up

The Canadian Press

The combination of large natural gas reserves in Alberta and increasing world energy prices has provided the Canadian petrochemical industry with a unique opportunity to improve its fortunes after a decade of troubles, says Babson's Reports of Toronto.

Prior to the Arab oil embargo and the sharp increase in prices, Babson's says in an investment letter, the Alberta government had been preparing the way for the price increases deemed necessary to boost the province's natural resource revenues and encourage the development of secondary industries.

Babson's says the price improvement on Alberta's 25-year gas supply compounded by increasing world demand have made the province an attractive place to build new petrochemical plants capable of producing for foreign markets in addition to domestic consumption.

The firm says technological changes, cheap feedstocks and large nearby markets have enabled European, American and Japanese producers to compete successfully against Canadian producers in Canada. But, by the same token, tariff barriers in other countries have made it extremely difficult for Canadian producers to sell abroad.

The result of which, a study by the Canadian Chemical Producers Association says, was a trade imbalance of $400 million in 1971 equivalent to from 27,000 to 35,000 jobs lost to Canadians.

Babson's says the sudden opportunity to "repatriate" jobs and improve tax revenues has brought on a confrontation between Ottawa and Alberta over the locatjon and supply of three proposed world-scale plants designed to produce 3.4 billion pounds of ethylene annually by the end 8:

Alberta says Canada only has room for two world-scale plants, and wants both built in the province. A third project, Petrosar Ltd., is supported by the federal government and would be located at Sarnia but would use feedstocks piped from Alberta.

The provincial government, Babson's says objects to this proposal because the growth of domestic and foreign demand by 1978 would leave the two Alberta projects with about 25 per cent of production for export. Entry of the Petrosar project into the export market before 1980 would dilute the benefits to Alberta.

Ethylene demand in Canada at the present, Babson's says, is about 1.3 billion pounds a year. Canadian plants produce only 1.1 billion pounds. Domestic demand is expected to expand at an annual rate of between 12 and 15 per cent to reach from 1.9 to 2.4 billion pounds annually in 1978. Without construction of new facilities, about one billion pounds would need to be imported by 1978.

EARNINGS

Canadian Reynolds Metals Ltd., six months ended June 30: 1974, $2,470,000, 80 cents a share; 1973, $107,000 loss, nine cents.

Cartier Quebec Explorations Ltd., six months ended June 30: 1974, $18,987 loss; 1973, $36,768 loss.

Cassiar Asbestos Corp. Ltd., six months ended June 30: 1974, $413,181, 7.5 cents a share; 1973, $1,767,568, 32.1 cents.

Cooper of Canada Ltd., six months ended June 30: 1974, $182,499 loss, 14.2 cents a share; 1973, no comparable figures available.

Foodex Systems Ltd., six months ended June 30: 1974, $775,000, 17.4 cents a share; 1973, $682,000, 16 cents.

B.C. BANK ASSETS UP

VANCOUVER (CP) — The Bank of British Columbia Tuesday reported after-tax revenue of $487,627 for the nine months ending July 31 compared with $452,255 for the same period last year.

In an unaudited statement, the bank said its total assets now stand at $443 million, an increase of 60 per cent over the corresponding period in 1973.

The bank said higher operating costs and inflation contributed to expenses of $28 million compared with $13 million in the same period last year.

$ EXCHANGE

In Victoria today purchase of U.S. funds in terms of Canadian dollars was .9790 U.S. by the Royal Bank with .9795 for cheques and .9690 for coins. Selling rates were .9895 for cheques and .9900 for cash.

MONTREAL (CP)—U.S. dollar in terms of Canadian funds at noon today was up 7-25 at $0.98 21-25. Pound sterling was up 1 7-50 at $2.28 91-100.

In New York, the Canadian dollar was down 29-100 at $1.01 17-100. Pound sterling was up ½ at $2.31 3-5.

London Metals

Closing metals bid-ask in pounds sterling a metric ton; silver in pence a troy ounce:

Copper — Spot 727-739; futures 757-757.5.
Tin — Spot 3,835-3,845; futures 3,675-3,680.
Lead — Spot 234-234.5; futures 229.5-230.
Zinc — Spot 427-428; futures 439-440.
Silve — Spot 178.5-179.5; 3 months 183.7 184.

MUTUAL FUNDS

TUESDAY

	Bid	Ask						
Acro	.97	1.07	Eaton Com	11.31	11.31	PHN Fund	9.20	9.38
Agf Jap	4.78	5.25	Eaton Gr	6.68	6.68	Pac Comp	5.84	5.84
Agf Spec	1.78	—	Eaton Inc	4.25	4.25	Pac Div	4.16	4.16
All Cdn Com	4.87	5.29	Eatin Int	4.68	4.68	Pac Res	2.20	2.07
All Cdn Div	5.08	5.53	Eaton Lev	2.60	2.60	Pac Ret.	3.89	3.89
All Cdn N En	2.87	3.12	Eaton Vik	4.43	4.43	Pac U.S.	2.64	2.64
All Cdn R Gr	3.61	3.92	Eaton Ven	2.37	2.37	Plan Res	2.92	3.21
All Cdn Ven	2.40	2.61	Gis Comp	7.31	—	Pre Mut	6.48	7.09
All Cdn 4000	3.38	2.67	Gis Inc	2.50	2.50	Prime Gr	3.25	3.57
Am Gr	3.53	3.88	Gr Eq	5.12	5.63	Prime Ven	1.75	1.92
Andreae Eq	4.31	4.72	Guard Ent	.74	.82	Prov mut	6.05	6.62
Assoc Inv	5.08	5.1	Guard Gr	6.69	6.69	Prov Stk	4.49	4.01
Can Cum	3.70	4.07	Guard NA	2.70	2.97	Prud Gr	5.00	5.47
Can Gr	4.32	4.75	Guard Res En	1.87	2.06	Roy Inc	5.00	5.21
Cdn Gas En	10.29	11.31	Guard S In	9.46	10.41	Roy Lim	5.66	5.89
Cdn Inv	3.90	4.28	Guard W Eq	4.16	4.57	Sav Inv Am	6.06	6.66
Cdn Sec Gr	4.24	4.66	Int Eng	1.98	2.18	Sav Inv Ca	5.64	6.20
Cdn Trust	4.27	4.69	Ent Gr	4.63	5.09	Sav Inv Ret	5.04	5.54
Canagex F	R.21	8.64	Int Inc	3.60	3.96	Taurus	2.72	2.99
Canagex B F	8.91	9.00	Inv Gr	9.77	10.67	Un Accum	3.61	3.97
Canagex Int	6.07	6.39	Inv Int	4.19	4.57	Un Accum Ret	3.92	4.31
Canagex Mort	10.00	10.00	Inv Jap Gr	5.83	6.37	Un Hor	1.33	1.46
Coll Mut	3.27	4.69	Inv Mort	4.89	5.20	Un Pen	2.48	—
Cor Inv	5.01	5.51	Inv Utual	4.67	5.11	Un Sec	4.43	4.87
Cor Inv Stk	3.70	4.07	Mut Accum	5.10	5.60	Un Ven	1.98	2.18
Dom Comp	5.28	5.73	Mut Inc	4.22	—	Un Ven Ret	3.36	3.69
			Nat Res	3.66	4.02	Un Sav Eq	6.71	7.38

GOLD

TUESDAY

LONDON (AP) — Closing gold prices in U.S. dollars an ounce: London — $154.25; Paris — $157.20; Frankfurt — $154.46; Zurich — $155.00; Hong Kong — $149.90; Beirut — $4,933 a kilo.

Oak Bay
2 Bedroom
Town Houses
OAK BAY AVE.
at YALE ST.
$48,500 - $51,900
OPEN HOUSE
MON. to SAT.
1 - 4 p.m.
Whyte & Gower
Oak Bay Properties
592-2407

BUSINESS OPPORTUNITY

Complete wood sash and door manufacturing and marketing operation for sale.

Annual sales $550,000
Enquiries to:
Victoria Press Box 456

WINNEBAGO.

'74 MODEL CLEAROUT

1—MINIE Wagon
1—MINIE Winnie
1—19 Ft. BRAVE
1—24 Ft. EXPO Model
2—16 Ft. TRAILERS

CORNELL
CHEV-OLDS
3050 Douglas 385-5777
Dealer Lic. D 5388

PROVINCE OF BRITISH COLUMBIA
offers

CAREER OPPORTUNITIES for FOREST PROTECTION SPECIALISTS VICTORIA

The persons appointed to these positions in the Protection Division of the B.C. Forest Service will function as senior specialists within the Division. Under direction, will be responsible for developing programs and research in specific fields related to forest protection and to provide direction and leadership to professional and technical staff on a Province-wide basis; to act as consultant and liaison with Government departments and agencies, both Provincial and Federal Counsels, Associations and industry on topics related to the forest protection fields. Requires a recognized degree in Forestry or equivalent, and registered, or eligible, in the Association of British Columbia Foresters; extensive related experience. A post-graduate degree, although not required, may be credited as part of the experience requisite.

SALARY—(1973 rate)—$15,516-$17,628 per annum.
Obtain applications from the PUBLIC SERVICE COMMISSION, 544 Michigan Street, Victoria and return by September 11, 1974.
COMPETITION No. 74:2393.

PROVINCE OF BRITISH COLUMBIA
requires a

CONSUMER SERVICES OFFICER KAMLOOPS

THIS POSITION IS OPEN TO BOTH MEN AND WOMEN

The Department of Consumer Services has a highly interesting and challenging opportunity for a qualified person to be in charge of the new Consumer Services Centre. Under direction, the successful candidate will have in-depth contact with consumer complainants, affected business firms, the media and community organizations and the satisfactory resolution of cases; to implement programs in educational and informational services and interpret Departmental policy to consumer and other organizations; to supervise staff and direct the work of several part-time and voluntary assistants. Requires, preferably, graduation from a recognized university, Community College, or technical institute in Commerce, Accounting, Business, and Economics or police training; an excellent knowledge of related Acts, business practices in the retail trade, accounting, and investigative work; must have a sensitivity for the Centre's role in the community and be able to liaise with representatives of Government at three levels, and the public at large; requires lengthy and varied business experience and be willing to travel and/or rotate to other Centres at regular intervals.

SALARY — (1973 rate) — $10,788 — $13,068.
Obtain applications from the PUBLIC SERVICE COMMISSION, 544 Michigan Street, Victoria, and return by September 11, 1974. Competition No. 74:1621A.

Come View

KENSINGTON TERRACE At Quadra and Inverness

Where luxurious self-owned apartments set in a lovely treed and landscaped environment are going fast . . .

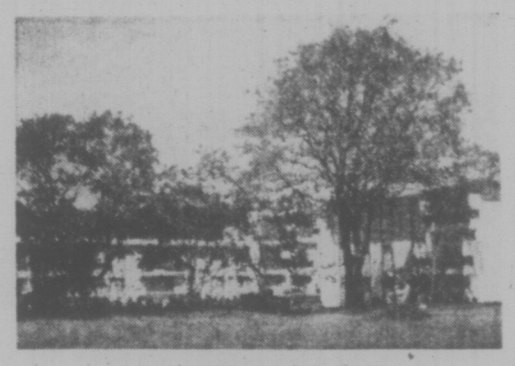

Only 3 Fine Suites Left!
1 Bedroom $27,000
2—2 Bedroom $29,500

Sauna, Swirl bath, Billiard room, Hobby and Crafts room, Luxury lounge, Exercise room, Sunroof, Free Parking, Superior sound proofing.

Remember "Everything is Relative" . . .

Just compare the value and price in Kensington Terrace with other self-owned apartments now on the market. We believe your answer, like so many other Victorians, will be:

KENSINGTON TERRACE
Quadra and Inverness

Our lovely hostesses will be delighted to show you our superior apartments in Birch House, Cedar House and Arbutus House — all in beautiful Kensington Terrace.

Daily from 1:00 — 8:00 p.m.

FINANCING AT KENSINGTON TERRACE 10¼ TO 10½% WHICH IS WELL BELOW MARKET RATES

Kensington Terrace has been primarily recommended by word of mouth by our new owners of whom we are justly proud.
Visit us and sense the atmosphere of this lovely new concept of living.

FOR FURTHER INFORMATION CALL:

Kensington Terrace 383-7444
J. B. Young 598-1818

383-4124 Anytime

Park Pacific Investments

TORONTO MARKET TRADING

Distributed by CP

Toronto Stock Exchange—Aug. 28

Complete tabulation of Wednesday transactions. Quotations in cents unless marked $. z—Odd lot, xd—Ex-dividend, xr—Ex-rights, xw — Ex-warrants. Net change is from previous board-lot closing sale.

Stock	Sales	High	Low	Close	Net Ch'ge
A—B					
Abby Glen	8825	315	310	310	— 5
Abitibi	9015	$10	9⅜	9⅞	+ ⅛
Acklands	2200	$11⅛	11⅛	11⅛	
Acres Ltd	z10	$6	6	6	
Acrts A pr	z10	$32	32	32	
Acres wt	500	16	16	16	—1¼
Afton Min	3700	335	315	315	—25
A.G.F.M.	404	180	160	160	—15
Agnico E	2800	57	6⅞	7	+ ⅛
Agra Ind	1400	490	480	485	
Akaitcho	400	160	155	160	+10
Albany	4600	25	24	25	
Alt East G	2300	370	365	370	+ 5
AltaGas A	3350	$10½	10⅛	10½	+ ⅜
Alta G E p	100	$21¼	21¼	21¼	— ¼
Alcan	14615	$28	27½	27⅞	+ ⅛
Algo Cent	500	$10½	10½	10½	— ¼
Algoma St	2765	$25¾	25½	25⅝	+ ⅛
All-Can B	2200	240	225	240	+15
Allarco Dv	300	$8⅜	8⅛	8⅜	+ ⅛
Alliance B	2000	$5⅜	5½	5½	— ⅛
Alminex	1617	470	450	450	—30
Alba Ind	700	$10	9⅞	9⅞	— ⅛
Am Bonza	2250	140	140	140	+10
Am Larder	3000	43	43	43	+ 9
Am Eagle	1800	63	63	63	— 6
A Leduc	10000	4	4	4	
Andres W	300	$7¼	7¼	7¼	
Anglo-can	1347	$19½	18⅞	19	+ ¼
Ang CT 290	100	$29¼	29¼	29¼	—1¾
Ang CT 315	150	$32	32	32	— 1
Ang U Dev	6500	69	65	69	+ 9
Aquitaine	175	$19¼	19	19¼	+ ¼
Argosy	1000	14	14	14	
Argus C pr	1400	$10⅛	10	10	— ⅛
Asamera	5500	58	7⅜	7⅜	+ ⅛
Asbestos	505	$17½	17½	17½	— ⅛
Ashland C	800	$7¼	7	7¼	+ ¼
Ashland I	400	$18	17¾	17¾	—1¼
Atco A	z50	$12½	12½	12½	
Atl C Cop	z100	38	38	38	
Auto El	700	475	460	475	+25
Ato Hard A	100	$10¾	10¾	10¾	— ¼
Avoca M	1000	40	40	40	
Banister C	1600	$5⅜	5¼	5⅜	
Bnkno	11400	190	180	190	+ 4
Bank B C	210	19	19	19	
Bank Mtl	9095	$13⅞	13⅜	13⅞	+ ⅛
Bank N S	6816	$32⅜	31⅞	32⅜	+ ½
Baton B	700	435	430	435	
Beavr L pr	250	21	21	21	
Becker B p	200	280	280	280	
Bell Canad	5025	$42⅞	42⅝	42⅝	— ⅜
Beth Cop A	845	$9⅜	9	9⅛	+ ⅛
Bl Hawk	800	35	36	36	— 4
Black P A	1000	340	330	340	—10
Block Bros	2350	270	250	270	+15
Bombrdier	2000	245	240	240	
Bovis Cor	75	129	125	129	+ 4
Bow Valy	675	$13⅜	13⅜	13⅜	+ ⅛
BP Can	5777	$12½	12⅛	12⅜	+ ⅛
Bramalea	3900	375	350	365	—15
Brameda	700	30	30	30	
Brascan A	4187	$12¾	12⅝	12¾	
Brenda M	1700	455	445	445	—15
Bright A	100	$11½	11½	11½	— ½
Brinco	10300	563	543	543	—20
BC Forest	1950	$13⅜	10⅞	10⅞	— ⅝
BC Frest p	z25	$31⅜	31⅜	31⅜	
BC Sugar A	600	$18½	18½	18½	
B Phone	194	$50¼	50¼	50¼	— ¼
BCPh 4.84	z25	$11¾	11¾	11¾	
BCPh 5.15	150	51	51	51	—1⅛
BCPh 6 pr	z25	$60	60	60	
Bruck A	200	$13¼	13¼	13¼	
Brunswk	9500	400	385	390	—10
Budd Auto	1000	$6	5¾	6	+ ½
Burns Fds	1150	$10¼	10⅛	10⅛	— ⅛
Bushnell	900	$9½	9½	9½	+ ⅜
C—E					
Cad Frvw	7550	$11¼	11	11	— ¼
CAE Ind	300	$7	7	7	— ¼
Cal Pow	900	$20¼	20	20¼	+ ¾
Cal P 4 p	260	$42	42	42	
Cal P 7 p	220	$83	83	83	
Cal P 7½ p	100	$86	86	86	+ 3
Calmor 1B	600	62	62	62	+ 4
Calvrt Dle	100	130	130	130	—20
Calvert	8000	16	15	15	
Cam Mine	1000	12	12	12	— 1
Cambridg	300	$12½	12½	12½	
Camflo	7465	$13¼	13¼	13⅜	— ⅛
Cam Chib	5200	$51½	490	495	—17
Camp RL	350	$36½	36	36½	— ¼
Campau A	685	$5⅛	495	495	— 5
Campau 7p	150	$7½	7½	7½	— ½
Can Cem L	1300	$9⅝	9½	9⅝	
C Geother	4500	58	55	55	+ 3
Can Malt A	100	$30½	30	30	— ½
C Nor West	3100	315	300	310	+10
C Pakrs C	700	$19½	19½	19½	— ⅛
Can Perm	250	13	13	13	
CS Pete	11900	225	206	220	+15
CSL pr	700	455	455	455	—20
C Tung	1010	400	400	400	
Cdn Arrow	3000	21	20	21	— 1
C Cablesy	130	$9½	9½	9½	— ¼
Cdn Cel	4400	450	445	450	—10
C Ex Gas	7450	210	185	205	+15
CGE pr	350	21	21	21	— ¼
CG Invest	420	16	16	16	
C Homestd	6550	305	295	300	—10
C Hydr	1350	450	440	440	—10
C Imp Bank	5634	$21⅛	20⅝	21	+ ⅛
C Ind Gas	2830	$5⅜	5	5⅛	— ⅛
CIL	995	$20¼	19½	20	— ½
C Int Pow	100	$9¾	9¾	9¾	+ ⅛
CLI Pete	500	15	15	15	
C Manoir	580	325	315	325	— 5
C Merrill	1600	260	260	260	+10
C Occdntal	1700	58	8	8	
CP Inve	3615	$13¾	12⅝	12⅞	— ½
CP Inve pr	2120	$26	25¾	26	—1½
CPIn w	30210	64	60	64	+ 1
CP Ltd	18245	$12⅞	12⅝	12⅝	— ⅛
CPL A p	120	$8¾	8¼	8¼	
CPL $3. pr	125	$6	6	6	
CPL UK p	z20	$5½	5½	5½	
C Reserve	1700	225	225	225	
Cdn Tire A	6216	$34¾	32¼	32½	—2¼
C Utilties	600	$8	8	8	
C UNI w	3100	125	120	120	—10
CWN G 4 pr	z50	$7¼	7¼	7¼	
CWN 5½ p	z50	$12	12	12	
Canbra	200	260	260	260	
Canron	300	$18	17⅞	18	+ ½
Capit Div	5500	34	29	29	— 6
Cara	100	440	440	440	
Carl OK	7800	220	215	215	— 3
CarlOK B p	200	$20⅜	20½	20½	
Carma D	600	$8	8	8	
Carrier JD	2600	175	175	175	—20
Cassiar	2485	$5¼	495	495	—42
CC Yachts	700	260	250	260	+19
Celane	10300	55	495	5	+ 5
Celanes 1 p	100	$10½	10½	10½	— ¼
Celas 175 p	100	$17⅜	17⅜	17⅜	—⅜
Ctl Fund A	400	$10½	10 ⅛	10⅛	—⅜
CFCN	500	$5¼	5¼	5¼	
Chmly	201710	130	100	117	+ 2
Chestrvile	1000	13	13	13	+ 2
Chib Kay	7000	17	16½	16½	— ½
Chieftan D	2700	465	440	465	+ 5
Chim	12600	115	110	113	+17
Chrysler	2563	$12⅜	12⅛	12¼	— ⅛
CHUM	100	$5⅜	5⅜	5⅜	— ⅛
Coch Will	6000	116	100	109	+ 2
Cokfield	100	370	370	370	—30
Coin Lake	3500	17	16½	16½	— ½
Coldstm	3833	201	201	201	
Coles Book	300	55½	5½	5½	
Comvro	z25	210	210	210	
Cominco	3238	$26⅜	26⅛	26⅜	— ⅛
Com Cap	100	165	165	65	
C Holiday	1160	490	475	475	—15
CHnls A p	z50	$18	18	18	
Conia	17000	175	150	170	—10
Conn Chm	1000	370	370	370	
Con Bath	3430	$26⅜	26½	26⅜	+ ⅛
Con Bath p	800	$16½	16½	16½	
Con Bath w	6000	50	50	50	+ 1
C Bath 68 w	3000	9	9	9	
Con Bldg	800	231	230	230	— 5
Con Fardz	1422	74	74	74	— 1
C Durham	9100	59	57	57	— 3
C Marben	9800	40	37	37	— 3
C Morisn	3900	120	110	110	— 5
Cons Prod	8200	56	51	54	— 4
C Rambler	1500	265	264	264	— 1
Con Distrb	100	46¾	62¼	6¾	
Cons Gas	1770	$14½	14¼	14½	+ ⅛
Conwest	500	330	320	330	+25
Cooper C	150	330	330	330	—20
Cop Fields	500	99	99	99	— 1
Cornat Ind	2700	395	380	385	
Cornat pr	100	$19	19	19	—1⅛
Coseka R	4800	140	131	140	+ 9
Costain R	200	$6	5¾	5¾	— ½
Craigmt	3400	450	425	450	+10
Crain R L	750	$9⅞	9½	9⅜	+ ⅜
Crestbrk	1000	325	300	315	—10
Crush Intl	1250	$6⅜	6⅜	6⅜	— ⅛
Cuvier M	4000	88	88	88	— 1
Daon Dev	3600	57	7	7	
Decca R	1100	285	280	280	+10
D Eldona	9000	30	28	30	
Delhi Pac	2375	5	5	5	
Denison	1767	$41½	40¼	40¾	— ¼
Dicknsn	7525	58	7⅛	7⅞	+ ¼
Discovry	1000	119	119	119	— 4
Distl Seag	3020	$28⅞	28½	28⅞	+ ¼
Doman I	500	400	400	400	
Dome	5980	$51½	48⅜	51½	+1½
Dome Pete	2577	271	20½	27	+ ¼
D Citrus	300	450	450	450	—10
D Explor	5000	24	23	24	+ 1
Dofasco	4153	$26¼	25¾	25¾	— ⅛
Dofasco p	z50	$60	60	60	
Dom Lime	200	$7¾	7¾	7¾	—1¾
D Textie	2650	59½	9	9	— ¼
Domtar	6855	$23¼	22⅛	22⅛	—1⅛
DRG Ltd A	100	36	5½	5¾	
Dunrale	1000	18	18	18	
Du Pont	320	$28⅛	28⅛	28⅛	— ⅞
Dylex Ltd	300	420	420	420	—15
Dylex L A	1875	4400	400	440	+35
Dynasty	1925	$7⅞	7⅝	7¾	+ ⅛
Estn Can S	100	$10½	10½	10½	— ½
Estn Can r	9200	4	4	4	
Estrn Prov	525	275	275	275	—15
East Mal	7230	$5¼	45	5¼	+50
East Sull	1100	228	225	225	— 5
E-L Fin	375	435	425	435	+35
Electro A	1120	$6	5	5	— 1
Electro p	z10	$70	70	70	
Elks Stors	400	$8¼	8¼	8¼	— ⅛
Emco	3000	$6½	6½	6½	
Exquisite	100	115	115	115	+ 5
F—J					
Fairview	345	$12¾	12¾	12¾	+ ¼
Falcon C	8775	$8⅝	8	8¼	+ ⅛
Falcon	1695	$35¼	34¾	35¼	+ ½
Fed Diver	1800	160	155	160	+10
Fed Pion	220	$14	14	14	—2½
Fidelty M S	100	$5⅞	5⅞	5⅞	+ ⅜
Fields S	2670	$11½	10⅝	11	—1⅛
F City F wt	100	375	375	375	
F Mar	1000	34	34	34	+ 1
Foodcrp L	1100	115	115	115	— 5
Foodex S	1000	265	250	250	—20
Ford Cnda	z50	$67	67	67	
F Seasons	1000	$5⅛	5	5	— ⅛
F Season w	100	209	200	200	
Francana	650	$9⅞	9¾	9¾	
Francan r	1500	34	30	34	+ 6
Frobex	7000	17	15	15	
GH Steel	100	$7¼	7¼	7¼	+ ¼
Gaz Metr	618	$5½	5¼	5¼	— ¼
Gen Baker	200	325	325	325	—30
Gen Distrb	175	$7⅛	7⅛	7⅛	— ¼
GMC	666	$37½	37½	37½	+ ½
Genstar L	5432	$16¼	16¼	16⅛	— ¼
Gnstar L w	1100	410	400	400	—15
Gnt Masct	4500	68	65	65	— 5
Giant Yk	3500	$1C	9¼	9⅜	— ½
Gibraltar	2159	56⅜	6⅛	6⅜	— ⅛
Glendale	800	240	238	240	+ 13
Granduc	600	170	160	170	+ 20
Gt Oil Sds	500	$4	5⅜	6	— ¼
GL Nickl	500	110	110	110	+ 10
GL Pap w	600	420	405	405	—25
Gt West S	1200	365	365	365	
G West wt	z300	90	90	90	
Green A L	300	125	125	125	— 5
Grey G	207	325	325	325	—35
Greyhnd C	900	50	50	50	
Greyhnd	700	$15⅝	15⅜	15⅝	
GSW Cl B	100	$5½	5½	5½	
Guar Trst	171	$5½	5½	5½	
Guard Cap	500	300	290	300	
Gulf Can	4085	$25¼	25¼	25¼	— ⅜
Gulf Corp	3000	$17¼	17¼	17¼	— ⅜
Gulfstrem	3000	25	22	23	+2½
Halifax D	300	200	200	200	—10
Hambro C	275	230	230	230	
H Group	300	350	350	350	—10
Hardee	12	91	90	90	
Hard Crp A	500	450	450	455	—15
Harlequin	500	$12½	12½	12½	— ½
Harris J S	400	390	390	390	+ 5
HWood A	200	215	215	215	—10
Hawktr S	1800	470	455	470	+ 5
Hawker pr	z100	$58	58	58	
Hayes DA	2850	$5½	5	5	— ⅜
Hedway C	300	350	350	350	
Holinger A	3055	$25½	25	25⅛	
Homco A	1300	280	255	275	— 5
Home A	1568	$27⅛	26⅞	26⅞	— ¼
Home B	z11	$24	24	24	
H Bramor	200	320	305	305	—20
Houston O	5300	125	115	120	+10
Hud Bay A	2105	$17	16⅞	17	
H Bay Co	2265	$13⅞	13¾	13¾	— ¼
HB Oil Gas	643	$25½	24½	24½	—1½
Hu-Pam	3000	26½	26	26	— 1
Husky Oil	8150	$13⅜	13½	13⅜	+ ¼
IAC	1248	$14¼	14¼	14¼	+ ⅛
IAC 5¾ p	100	$14¼	14¼	14¼	—4¼
Imasco A	350	$22½	21½	21½	—1½
Imasco A p	200	330	330	330	
IOil A	17980	$28⅛	27⅞	27⅞	+ ⅜
Indal Can	400	$9	9	9	— ¾
Industmin	500	55¼	5¾	5¾	— ⅛
Inland Gas	125	$8¼	8¼	8¼	+ ⅛
Inter-City	1020	400	390	400	+10
IBM	402	$192	189	192	+ 7
Int Mogul	100	460	460	460	+10
Inco	73599	$27⅝	25½	25⅝	— ⅛
Obask	15900	21	17	21	+ 4
Interpool	1900	$9	9⅜	9½	
Int Div	800	210	200	200	—10
Intpr Pipe	7425	$12¾	12½	12¾	— ⅛
Int Pipe w	2200	180	160	170	—15
Ipsco	33550	$12¾	12⅝	12⅝	— ⅜
Inter Tech	2500	13	12	13	— 1
Inv Group	400	$5¾	5⅝	5⅜	— ⅜
Inv Grp A	705	$6⅛	6	6⅛	
Inv Grp S p	325	$13	13	13	— ¼
Iron Bay T	4750	$5	5	5	
Irwin T A	115	195	195	195	—15
Isc	1500	107	102	104	+ 1
ITL Ind	2300	105	100	105	—10
IU Intl	12275	$10⅞	10¾	10⅞	+ ⅛
Ivaco Ind	600	$12½	12⅛	12⅛	— ½
IWC Com	500	111	111	111	
Jannock	300	$5½	5⅜	5¼	+ ⅛
Jannock D	600	$5¼	5¼	5¼	
Jannock 6 p	230	$6½	6½	6½	
Jannock A	100	$10¾	10¾	10¾	— ¾
Joliet	1000	21	21	21	
Jorex Ltd	9000	20	19	20	— 1
K—N					
Kaiser Re	1700	350	325	325	—30
Kaiser w	5125	135	130	130	— 5
Kam Kotia	1700	67	67	67	+ 2
Kaps Tran	1200	210	206	206	— 4
Keen Ind	775	335	305	305	—40
Keeprite B	210	$5¾	5¾	5¾	+ ¼
Kelly D A	100	475	475	475	— 5
Kelsey H	210	57	7	7	— ⅜
Kenting	1 000	475	475	475	—25
Kerr Add	7250	$11⅞	11	11	— ⅛
K Anacon	2033	27	26	26	—1½
KT Mining	1000	5	5	5	
Koffler	3300	450	425	425	—30
Koffler w	500	61	61	61	— 9
Labatt A	2755	$18⅝	18¼	18½	— ¼
Labatt A p	700	$19	18⅛	18⅜	— ½
Lab Min	250	$29¼	29	29¼	
Lacanex	5000	80	72	75	+ 3
Laidlaw T	3000	420	420	420	+10
LOnt Cem	3100	274	270	270	— 5
L Shore	100	475	475	475	
Lambda M	100	100	100	100	
Langis	1000	9	9	9	— 1
Laurasia	2750	52	52	52	— 2
Lau Fin	370	56¼	6⅛	6⅛	— ⅛
Lau Fin 1.40	140	$15½	15½	15½	— ¼
Lau F 2.00	z50	$19¼	19¼	19¼	
Leigh Inst	1200	188	180	188	+ 3
Levy A pr	100	55	5	5	+10
LL Lac	236	205	205	205	
Livingsto	120	$7¼	7¼	7¼	— ¼
Lob Co B	1100	56¼	6⅛	6⅛	— ⅛
Lob Co pr	z50	$22½	22¼	22½	
Lob Ltd Ap	100	$14¼	14¼	14¼	+ ¼
Lob Inc	100	335	335	335	—15
Lochiel	3000	110	108	110	+ 9
Loeb M	z175	265	265	265	
Lost River	1800	250	240	250	+25
Lyttor M	1000	170	170	170	
Maclarn A	550	$28	27½	28	
Maclarn B	100	$28	28	28	—1½
Mclan H A	214	56¼	6¼	6¼	
MB Ltd	2426	$24	23½	24	+ ¼
Madeline	3666	435	415	415	—20
Madsn	15500	98	90	92	—40
Magnetics	1100	35	35	35	— 3
Maislin I	308	475	475	475	
Maist Wil	5075	2880	250	260	—25
Malartic	200	118	115	115	— 3
Man Bar	2450	98	95	98	+ 4
M Lf Mists	150	$20⅞	20⅞	20⅞	— ⅛
Mrtme Ele	100	$7⅞	7⅞	7⅞	+ ⅛
Maritime	z25	$15¼	15¼	15¼	
Mar T 860	700	$9⅛	9	9	
Martin	10500	26	25	25	
Mas F	12859	$13⅛	12⅞	13	— ⅛
Mattgmi	2250	$13⅛	13	13⅛	
Mc Adam	2400	28	28	28	
McGraw H	300	355	350	350	— 5
Mc Intyre	445	$27½	27½	27½	
McLaghlin	100	59	9	9	—10
Melton R E	300	250	240	250	+10
Mentor	500	140	140	140	—10
MEPC	1000	56⅜	6⅞	6⅞	
MEPC w	300	160	151	151	—29
Mercantil	550	$12¾	12½	12½	+ ⅛
Merland E	500	120	120	120	— 5
Met Stors p	526	$15	15	15	
Met Sfr 67 p	200	$15	15	15	
Microsyst	406	360	340	360	+10
Micrsys w	100	180	180	180	
Midcon	7500	70	70	70	
Milt Group	300	185	185	185	
Mindamr	2000	58	58	58	— 1
MLW Wor	z25	$15¾	15⅛	15⅛	
Molson A	1710	$18	17¾	17¾	— ¼
Moore	6635	$41¼	40¾	41	+ ¾
MTS Inter	z200	28	28	28	
Multi-Mi	3700	51	47	51	+ 5
Multi Acc	200	330	330	330	—20
Murphy	650	56	6	6	
NaChrs I	2750	480	465	465	— 5
Nat Drug	400	455	445	455	— 5
Nat Pete	2900	23	23	23	
Nat Trust	300	$11⅞	11⅞	11⅞	— ⅛
N B Cook	2500	225	225	225	—15
NBU Mine	3100	300	295	295	—45
Neonex	8732	145	115	140	+25
New Afn	2000	18	18	18	— 2
N Cal	20000	18½	18	18	— ½
N Goldvue	5000	9	9	9	— 1
N Kelore	4500	28	21	28	+ 8
Newnor	1000	8	8	8	
N Provid D	4000	20½	20	20½	
N Que Ragl	100	305	305	305	+ 5
N Senator	2000	16½	16½	16½	+ ½
N Yok Oil	z111	40	40	40	
Nfld LP	500	$10½	10¼	10¼	— ½
Nick Rim	z200	6	6	6	
Noble M	2500	31	31	31	+ 1
Nor Acme	1030	13½	13½	13½	— ½
Noranda A	5920	$34⅞	34¼	34⅜	— ⅛
Norbaska	6500	17	15	15	— 1
Norlex		See list below			
Normick P	100	350	350	350	+50
NC Oils	300	310	310	310	—15
NCO pr	z25	$32	32	32	
Nor Ctl G	2250	510	9⅞	10	
Nor Ct 270 p	z25	$28	28	28	
Nor Ct 150 p	300	$17¾	17½	17¾	
Nor Ctl w	1700	180	170	175	—10
Nor Elect	1650	$22¼	21⅞	22	— ⅛
Northgat	2100	440	430	430	—10
NW Util p	z70	$43	42½	42½	
Nowsco W	200	55	450	450	—100
NRD Min	1000	35	35	35	
Nudlama	8800	95	78	85	—10
Nufort Res	2382	15	15	15	
Numac	6735	$9¾	9⅛	9⅛	— ½
Nu Wst A	1000	55	475	5	
NW Fin	186	100	100	100	— 2
O—S					
Oakwood P	6500	90	86	90	+ 9
Occdntl Pt	2500	$8¼	8⅛	8¼	
Oceanus I	500	60	60	60	
Ocelot Ind	3800	395	370	395	
Oil Patch	800	180	180	180	
Orchan	1000	365	355	355	+ 5
OSF Ind	140	$5	5	5	+ 5
Oshawa A	1025	$5	5	5	— ⅛
Oshawa w	1800	22	22	22	— 8
Osisko	400	21	21	21	— ½
P Cooper	10000	85	71	85	+13
Pac Pete	1700	$17⅜	17⅛	17⅜	+ ⅛
Pac West A	1625	$13⅜	13⅛	13⅜	
Pac WA A p	150	$53	53	53	+ ¼
Page Pet	1400	110	110	110	
Pamour	4175	$13	12¼	13	
PanCdn P	1030	$8¼	8⅛	8⅛	— ⅛
Pan Centr	132	120	120	120	— 6
P Ocean	23979	$8¾	8¼	8⅜	— ⅛
Patino N V	535	$19¾	19⅜	19⅜	— ⅛
Paulin	1500	360	350	350	—15
Pe Ben O	200	325	325	325	+25
Peerless	500	405	405	405	
Pemb D p	500	$24	24	24	— ¼
Penmant	200	100	100	100	
P Deal S	z50	440	440	440	
P Jewl A	150	400	400	400	
Petrol	500	120	120	120	
Peyto Oils	5495	325	300	325	+29
Phillips Cb	375	$10⅝	10⅝	10⅝	
Phillips Cb	375	$10⅝	10⅝	10⅝	
Pick Crow	3550	41	37	41	— 1
Pine Point	265	530	30	30	
Pinnacle P	3000	25	22	22	— 3
Pitt Eng C	800	59	8½	8¾	— ¼
Placer	2150	$16½	16¼	16½	
Pow Corp	2500	$9⅝	9¾	9⅜	+ ⅛
Precamb	2500	50	48	48	— 2
Preston	850	$11¼	11	11	
Price Co	1555	130	112	112	
Provigo	100	$7¼	7¼	7¼	— ⅛
Puma P w	z700	8	6	6	
Pure Silv	8300	160	150	155	+15
QCI Ind	1400	75	75	75	
QCI Ind A	1500	55	55	5	—
Que Man	6750	15	13	13	— 3
Q Mattgmi	2500	38	37	37	— 3
Que Sturg	5000	$6¼	5½	6¼	+ ⅜
Radiore	5200	19	19	19	— 1
Ram	5500	195	190	190	— 5
Ranger	2850	$16¾	16⅛	16⅛	— ⅜
Rnk Org A	2150	290	285	290	—10
Ravrock	2200	97	92	92	
Realty A	126	280	280	280	+ 5
Redpath I

WELCOME to VICTORIA

Happy times are just ahead in this dignified country home. Set on 1½ acres of fully landscaped property with a sparkling trout stream, it retains it's seclusion, and yet is close enough to the city to make commuting practical. Asking $65,500. Make an offer!

STEVE SIMPSON 642-3419 Anytime

TOM EVANS 388-6275, Local 485

DRL DOUGLAS REALTY LTD. 385-8784

CAREER OPPORTUNITY

Tip Top Tailors

Requires Full Time Sales Person

Must be interested in learning the men's wear business. On the job training

Apply in person to Manager, at

Tip Top Tailors

1412 Douglas St. Or Phone 384-6814

GUARANTEED INTEREST DEBENTURES

1-2 Years 10½%

3-5 Years 10¾%

With Semi-Annual Interest
Minimum $500
Compound and Monthly Interest Plans Also Available

May we send you a brochure?

Credit Foncier

752A Fort Street Victoria (388-6601)
850 West Hastings St. Vancouver (681-5464)
1463 Johnson Rd. White Rock (531-7525)

Serving British Columbia Since 1894

Member Canada Deposit Insurance Corporation

fm

10¾%

GUARANTEED SAVINGS CERTIFICATES

- Interest payable monthly, quarterly, semi-annually, annually, or compounded at maturity
- Minimum deposit: $500
- 3 Year Term

MEMBER CANADA DEPOSIT INSURANCE CORP.

fm FARMERS & MERCHANTS TRUST
731 Fort Street, Victoria, Telephone 388-9173

Please send me information about your guaranteed savings certificate:

NAME

ADDRESS

CITY P. CODE

Investment Influx Making U.S. Itchy

WASHINGTON (CP) — The United States, whose overseas investments have often stirred controversy, is becoming itchy about foreign investments in the U.S.

So far, there is no great pressure to control such investment. But Congress has decided that it at least wants to know how much foreign money is coming into the U.S. and where it's going.

"At the moment, there is almost no information that anyone can rely on," said George Ingram, senior staff aide for the House of Representatives subcommittee on foreign economic policy. Estimates of direct investment range from $15 billion to $40 billion, with even greater amounts in portfolio investment.

Direct investment by Canadians in the U.S. was recently estimated by the U.S. government at $3.6 billion at the end of 1972. At that time, American direct investment in Canada was estimated at $25.8 billion. Total U.S. direct investment abroad was placed at about $100 billion.

The subcommittee, which held hearings on the question last winter, called for legislation that would authorize the U.S. treasury and commerce departments to study all foreign investments in this country.

Both House and Senate now have passed such bills. A conference of the two bodies will meet next month to work out a final compromise.

Legislation approved by the House calls for a $3-million, 18-month study that would form the basis for future American policy.

White House officials say they have no current intention of regulating foreign investment, beyond restrictions scattered over such areas as atomic energy, communications, some mineral deposits and major defence industries.

Ingram said subcommittee members have been "less inflamed" about the issue for foreign investment than other members of Congress, who raised a variety of spectres during debate about Arab sheiks and Japanese entrepreneurs taking over vital American industries and real estate.

Commerce department officials say no other country is as ill-informed about its foreign investors as the U.S. Canada and numerous other countries have a variety of restrictions on foreign investment.

In the U.S., foreign money comes and goes with few requirements that Washington be advised.

Until recently, the American government did not regard such investment as a problem. But concern has mounted with the growing interest in the U.S. by companies and individuals from Europe, Japan and the oil-rich Middle East.

"There have been all sorts of conflicting rumors about Arab takeovers and real-estate investments," one commerce official said. "We don't have the information coming in to us so that we can tell whether there is anything to worry about."

Even with an acknowledged increase in foreign investment here, the U.S. remains overwhelmingly in control of its own assets. Ingram said information the subcommittee obtained would indicate that barely one per cent of American corporate assets are owned by foreigners.

Under legislation approved so far, the study would determine how much foreign money is being invested, where it is going, the effects of such investment on competitive business practices in the U.S., and how other countries treat foreign investors.

The last time any similar study was undertaken was 15 years ago, and no investigation of foreign portfolio investment has been done in 25 years. Both commerce and treasury departments, anticipating early approval of the legislation, have already begun drawing up the forms to be used and the methods the departments will follow in gathering information.

Canada Should Keep Role In Nickel

TORONTO (CP) — Canadian nickel deposits are slowly being depleted but domestic producers should continue to play a major role in world nickel markets, Babson's Reports says.

The ore extracted here is becoming more expensive but producers should be able to maintain their positions as price leaders, Babson's says in an investment letter.

Availability of hydroelectric power helps provide Canadian producers with relatively lower production costs while producers in many other areas must use more expensive fossil fuels to process the ore.

Canada has been the major nickel-producing country in the Western world, but during the next few years an increasing amount of the metal will originate from such areas as the Philippines, Africa and Australia, Babson's says.

The Western nickel industry is dominated by several large producers. International Nickel Co. of Canada Ltd. controls about 50 per cent of the market. Falconbridge Nickel Mines Ltd and Sherritt Gordon Mines Ltd. in Canada and Hanna Mining Co. in the United States hold another 29 per cent.

Between 40 and 50 per cent of total demand for nickel is in the production of stainless steel used in many consumer durable and capital goods. Nickel plating used mostly by the automotive industry, high-nickel alloys primarily used by the aircraft industry and construction alloy steels account for another 25 per cent.

Dominant metal users are in highly cyclical industries and nickel demand and production also have been cyclical.

The last peak was reached in 1970 and then a sharp and unexpected drop in demand caught many producers in the process of enlarging production capacity, Babson's says.

NIGERIA RIPE FOR CANADA

OTTAWA (CP) — A developing economy riding on oil makes Nigeria black Africa's largest market and opens a potential for Canadian business.

That's the message from D.D.H. Wright, commercial secretary in Lagos, writing in the trade department magazine Canada Commerce.

He says tthe Nigerian government will use an estimated $7 billion in oil revenues this year to invest heavily in agriculture and such infrastructure projects as roads, houses, schools, hospitals and electric power.

That investment, and strong consumer demand, are creating "a lucrative but somewhat difficult market to penetrate," says Wright.

"Competition from traditional suppliers developed during colonial times is strong, although there is a receptive attitude toward other supplies of competitively priced, quality merchandise who are willing to commit themselves to a long-term marketing program."

What kind of businesses should look into Nigeria?

Excellent opportunities exist for Canadia consulting engineers, especially in electrical, forestry, resource studies, water and sewage and farm sectors, Wright says. Canadian consultants got $3 million worth of Nigerian business in 1973.

With rapid industrialization, there is substantial potential for industrial equipment — in iron and steel, pulp mills, oil refineries, fertilizer and cement plants.

There is also demand for farm, forestry, water supply and construction equipment, which is being partly financed by the Canadian International Development Agency.

Other areas include hospital and school equipment, communications gear and electrical hardware.

But Wright stresses that "the market is very price competitive and places a high emphasis on proven reliability and adequate after-sales service and spare parts."

There is good demand for consumer goods and food, but entrenched branch loyalties make breaking in hard.

A high-pressure housing program makes prefabricated structures attractive.

And Wright says markets might be developed for short-takeoff aircraft, hovercraft, locomotives and rolling stock and marine engines.

The largest volume of imports is handled by foreign-controlled firms, where purchasing decisions are usually made by the foreign management partner.

Last year, 36 per cent of Nigeria's $1.8 billion in imports was in manufactured goods, 23 per cent capital equipment, 15 per cent transport equipment, nine per cent food and five per cent road and mining equipment.

Traditionally, Canada has run a deficit with Nigeria because of oil imports from there. Main 1973 exports were wheat, asbestos, locomotives, construction and road equipment, copper bars, aluminum ingots and steel pipes and tubes.

Come In and Handle a Honda

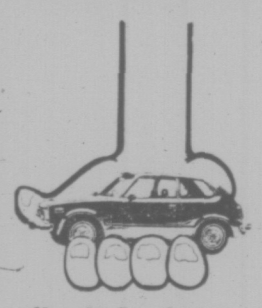

Honda Car Centre
News Bulletin No. 2

No. 1 GAS SAVER

Honda Civic is incredibly stingy with gasoline. Of all 1974 cars tested for gas mileage by the U.S. Environmental Protection Agency the 4-speed Honda Civic came in first at 34.9 miles per Canadian gallon.

Honda Civic judged Car of the Year by Road and Track Magazine, May 1973.

"The Civic's acceleration is more than a match for that of competing 1200 c.c. sedans, with a few with larger engines as well; 1200 c.c. in the Civic feels more like the 1600 c.c. of, say the Datsun 510 or the Toyota Corolla (1600 c.c.)."

Prices start at $2899

HONDA car centre

909 Yates 386-6707
Dealer Licence D-8217

Long-Term Stocks Temper Gas Firms

Rising interest rates and falling profit margins are problems common to Consumers' Gas Co., Interprovincial Pipe Line Ltd. and Union Gas Ltd. for the near term but Canadian Business Service of Toronto says the stocks are long-term holds.

Consumers' Gas distributes natural gas to residential, commercial and industrial customers in major areas of central and eastern Ontario. The company in recent years has diversified into computer services, residential real estate and oil and gas exploration.

The service says in an investment letter that the areas served by the company in Ontario and Quebec have a population of more than four million or 18 per cent of Canada's total. Commercial sales in the fiscal year ended Sept. 30, 1973, was almost 27 per cent of gross revenues and the balance evenly divided between residential and industrial sales.

Sales for the six months ended March 31, 1974, rose more than 17 per cent over those of the comparable period a year earlier, primarily because of increased deliveries to commercial and industrial customers. Residential sales were virtually unchanged — despite an increase of 4.3 per cent in the number of customers — due to unusually warm weather and conservation efforts by the public.

During the last month, Canadian Business Service says, Consumers' received approval from the Ontario Energy Board covering the first phase of an application for increased natural gas rates and increases previously given interim approval.

DOCTORS, LAWYERS, and OTHER PROF. PEOPLE

We have several small strip shopping centres in Edmonton and Calgary to be built soon, with good leases. Invest in the two most secure cities in Canada. Minimum Twenty-five Thousand Dollars.

Reply: Box 1354 Calgary, Alberta
Phone: 403-269-3902 403-269-5953

SILVER

THE INFLATION FIGHTER

A Very Sound Commodity to protect your wealth from further inflation.

OUR BARS ARE GUARANTEED .999 AND FINE

OFFICE HOURS
MONDAY to FRIDAY
8:30 to 6:00 p.m.
SAT. 1:00 to 6:00 p.m.
Why not drop in or call for further information and brochures.

592-2613

CANADIAN SILVER MARKETING CO. LTD.
Ste. A, 2186 Oak Bay Ave., Victoria, B.C.

MALASPINA COLLEGE

LOCAL GOVERNMENT ADMINISTRATION PROGRAMME

Are you aware of the benefits of pursuing a career in Local Government Administration?

- Excellent working conditions.
- Better than average salary and other financial benefits.
- Opportunity to serve your community in a worthwhile manner.
- Opportunity to transfer to other communities in the Province.
- Association and identification with municipal, regional and other local government officials in the Province.

The Local Government Administration Programme offered by Malaspina College is designed to provide men and women with the necessary skills to commence their careers in whatever area of Local Government they may select. For further information and/or registration, please contact

The Registrar,
Malaspina College,
375 Kennedy Street,
Nanaimo, B.C., V9R 2J3 Telephone: 753-3245

HOSPITAL SOCIAL WORKER VANCOUVER

The Department of Health Provincial Government has a challenging and professionally satisfying position available for a qualified person to manage and direct the Medical Social Services Department at Pearson Hospital and the Willow Chest Centre. Will be required to perform normal social work duties in handling own case load and to direct and supervise a small staff of Social Workers and office employees, to co-ordinate Departmental activities with other hospital departments and community agencies, to evaluate and develop programs, to prepare written reports and perform other related duties. Requires preferably a Master of Social Work Degree and several years experience preferably all or some in a hospital setting, a thorough knowledge of all related Acts, Regulations and office managment.

SALARY—(1973 rate)—$938-$1,123

Obtain applications from the PUBLIC SERVICE COMMISSION 411 Dunsmuir Street, Vancouver, OR, 544 Michigan Street, Victoria and return to VANCOUVER by September 11, 1974
COMPETITION No. 74-2465

PROVINCE OF BRITISH COLUMBIA offers

CAREER OPPORTUNITIES for SOCIAL WORKERS

The Department of Human Resources has immediate vacancies for qualified persons primarily to be located in the Interior and Northern British Columbia areas. After current vacancies have been filled, a list of qualified applicants will be compiled for consideration when future vacancies occur. The duties will involve assisting families, groups and individuals with respect to personal problems, appearing in Court as required, acting as liaison with community groups, assessing applications for adoption, foster care, etc., and maintaining the pertinent records and reports. Requires a recognized Master of Social Work degree or a Bachelor of Arts degree with post-graduate training in social work OR, for non-degree persons, extensive related experience; must be able to obtain a B.C. Driver's Licence.

SALARY—(1973 rate)—$867-$1,048, with starting salary up to $936 depending on qualifications and experience, plus Isolation Allowance when applicable. Excellent fringe benefits.

Obtain applications from the PUBLIC SERVICE COMMISSION, 544 Michigan Street, VICTORIA and return by September 11, 1974.
COMPETITION No. 74-2040A

OAK BAY EARLY POSSESSION

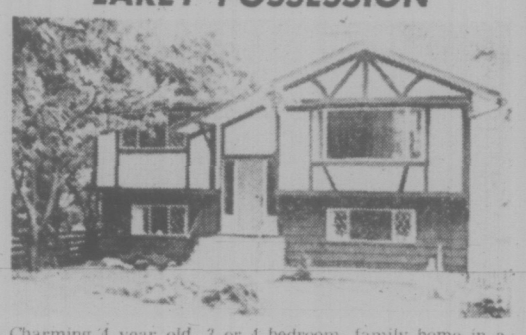

Charming 4 year old, 3 or 4 bedroom, family home in a central location. Completely finished on both levels. At present the lower level has a deluxe in-law suite, but that can be changed to meet your needs. Under a large back sundeck there is lots of parking off the rear lane. 2½ baths. Don't miss seeing this lovely home. MLS.

Asking $65,900

FOR SALE Royal Trust

MERYLE HAYS
384-8001 477-8324

The Royal Trust Co.

We Have an Out-of-the-Ordinary Opportunity for Sales Representatives

Who are we?

FIRST, we are one of Canada's fastest growing and most progressive real estate organizations as well as being one of the leading Trust Companies with offices from coast to coast.

SECOND, we have a national purchaser referral system, international referral contacts, national photo listing system, corporate-employee transfer plan and full managerial assistance.

WE need someone who loves to get involved, who takes pride in seeing the results of his labors, and who is interested in earning an upper level commission income.

BECAUSE we are a growth company, the person we describe has unlimited potential for career management.

IF we have been talking about you, let's have a confidential discussion.

CALL PETER MASON 382-5171
2618 Quadra Street, Victoria

Realtor Canada Trust
Real Estate Division

FOR SALE

Deluxe Condominiums

CLARENCE HOUSE
139 CLARENCE STREET

Open to View 1:30 to 4:00 p.m., 6:30 to 8:00 p.m.
DURING VIEWING HOURS CALL 384-9435
EXCEPT SUNDAY

2 Bedrooms
2 Complete Baths
Utility Room (En Suite)
Kitchen
—Dishwasher
—Side-by-side refrigerator-freezer
—Self-cleaning range with eye-level rotisserie
All Corner Suites —4 Per Floor 1250 Sq. Ft.
Solar Bronze Plate Windows

Indoor Swimming Pool complex includes Sauna Bath and Whirl Pool.
Social Centre with Wet Bar
Furnished Guest Suite

From $52,000

Two elevators, controlled entrance, undercover parking, resident manager.

Pacific Strata Services Ltd.
201—727 Johnson Street
386-2437

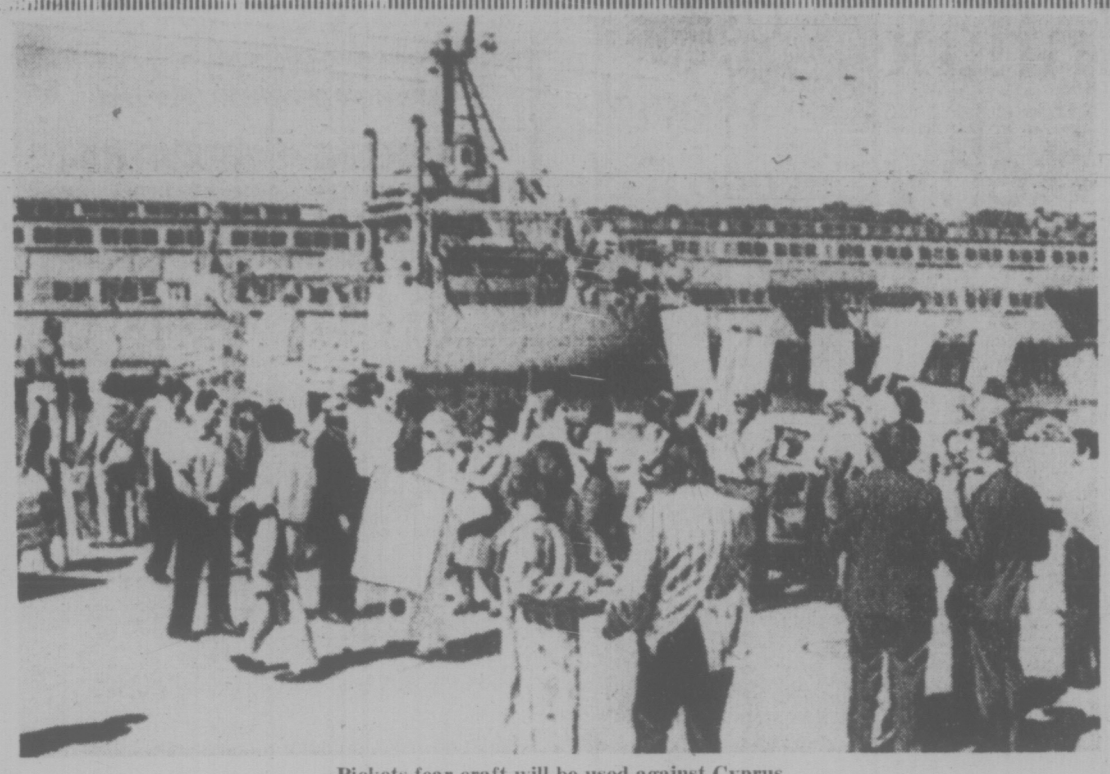

Pickets fear craft will be used against Cyprus

U.S.-TURKEY SHIP DEAL STIRS WAVE OF PROTEST

SEATTLE (AP) — The transfer of an American amphibious landing craft to the Turkish government Tuesday in Seattle has sparked a protest by a citizens group concerned about Cyprus and caused some scrambling among the State's congressional delelgation.

The 384-foot USS Westchester County was officially loaned to the Turkish government Tuesday under provisions of the U.S. Foreign Assistance Act of 1961. There is virtually no argument that the loan is legal, but several congressional sources called it "stupid" in view of Turkey's military action on Cyprus.

Sen. Henry Jackson (D — Wash.), sent a telegram to President Ford Tuesday asking that the ship not be transferred and that all military aid to Turkey be halted until that nation withdraws from Cyprus.

In addition, the office of Rep. Floyd Hicks (D—Wash.), asked the House armed services committee staff to make sure the loan was proper.

Negotiations for loan of the 20-year-old, 2,590-ton craft began more than a year ago and agreement in principle was reached before Cyprus erupted into crisis, congressional and state department sources said.

The agreement was finalized Aug. 2, almost two weeks after Turkey invaded Cyprus in response to a coup by Greek Cypriot army officers.

"Defense and state both say it is legal and they could do nothing else but go ahead with it," and aide to Rep. Hicks said.

"They said agreement in principle was reached before Cyprus occurred. They said if the shooting was still going on, it would be a different story, but they feel the cease fire is in effect."

A state department official said there was concern that any move to abort the loan would hinder peace negotiations involving Turkey and Greece.

However, he acknowledged that the governing law contained a provision that either side could cancel the loan with 30 days notice.

The best to you from Palm.

Milk.

PALM

PALM DAIRIES LIMITED

the Bay

Great Fall Sale starts Thursday

THURSDAY 9:30 A.M.
DOOR OPENING SPECIALS

Be an early bird for these extra-special buys. Items on sale one hour only or while quantities last. Personal shopping only, please.

Young Men's Gym Shorts
99c
100% cotton. Assorted colors. Waist sizes 28" to 36". Limit 1 per customer.
Boys' Wear, Main Floor

Women's and Teens' Shoes
4.99
120 pair only. Many styles including sandals, straps, clogs, pumps and flats. Assorted colors in leather or vinyl. Broken sizes. Limit 2 pair per customer.
Ladies' Shoes and Young Footwear, Second Floor

Summer Cottons and Voiles
69c
A variety of prints in Cotton or Voile, 45" widths. 240 yards only. Limited 1 3-yard bundle per customer.
Fashion Fabrics, Second Floor

Ladies' Substandard Sweaters
99c
100 only. Short sleeve, long sleeve, and sleeveless cardigans, turtle necks and pullovers. Acrylic and Acrylic blends in assorted colours. Broken sizes S.M.L. Limit 1 per customer.
Baymart Coats, Suits and Dresses

Towels
19c
Assorted tea, hand and bath towels. Linens, Cottons and Cotton Terrys in assorted colors and patterns. 84 only. Limit 2 per customer.
Baymart Staples

Memo Note Pads
11c
Three 3" x 5" coil bound memo pads per pack. 150 only. Limit 2 packs per customer.
Stationery, Main Floor

Dunlop Golf Balls
19c
75 only, Dunlop 65 X out golf balls. Limit 3 per customer.
Sporting Goods, Lower Main

Sea Forest Mulch
99c
60 units only. Sea Forest mulch with kelp. Completely organic and weed free. 2 cu. ft. units. Limit 2 units per customer.
Garden Shop, Second Floor

Men's Casual Slacks (Subs)
1.99
60 only. Full cut and fashion slacks in assorted colors and patterns. Cottons and Cotton blends. Broken sizes 28" to 38" waists. Limit 1 pair per customer. Alterations extra.
Baymart Men's Clothing

3-In-1 Oil
29c
72 only, aerosol spray cans. Limit 1 per customer.
Hardware, Lower Main

Q-Tips
29c
Q-Tip Cotton swabs. 90 per pack. 70 only. Limit one pack per customer.
Health and Beauty Aids, Main Floor

Girls' Knee Socks
19c
72 only, girls' white knee socks. Nylon and Cotton. Sizes 8-9. Limit 1 per adult customer.
Primary Grade Girls' Wear, Third Floor

Men's Pullover Sweaters
4.99
50 only, V-neck and crew neck pullovers in assorted patterns and colors. 100% Acrylic. Broken sizes S.M.L. Limit 1 per customer.
Men's Sweaters, Main Floor

Window Blinds
2.99
100 only in assorted pastel colors. 36", 42", 48", and 54" sizes. Limit 4 per customer.
Draperies, Fourth Floor

Bone China Florals
1.99
Staffordshire single flower florals hand made in England. Limit 1 per customer.
China, Third Floor

Costume Jewellery
9c
200 items only. Beads, earrings and bangles in fashion colors. Limit 2 items per customer.
Jewellery, Main Floor

Use your Bay account card, your good-for-so-many-things card.

DAILY STORE HOURS 9:30 A.M. TO 5:30 P.M., THURSDAY AND FRIDAY TO 9:30 P.M.
PHONE 385-1311. FREE CUSTOMER PARKING

Hudson's Bay Company

Victoria Times
WEDNESDAY, AUGUST 28, 1974 13
SECOND SECTION

Maude

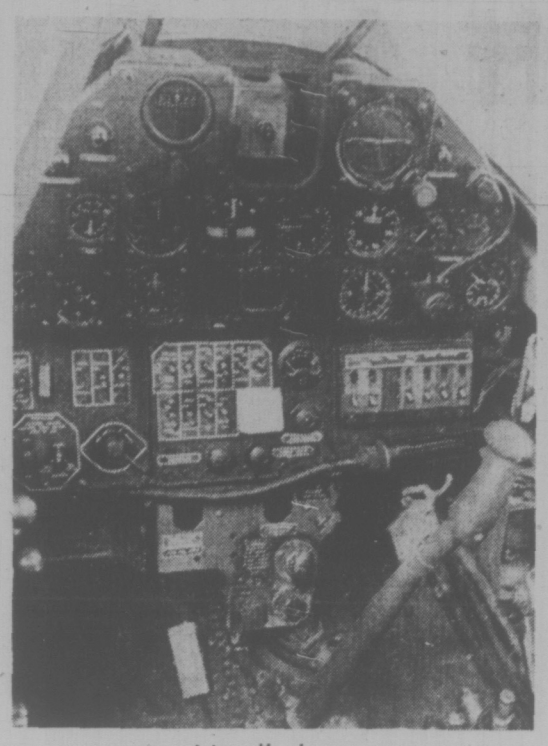

It's all there

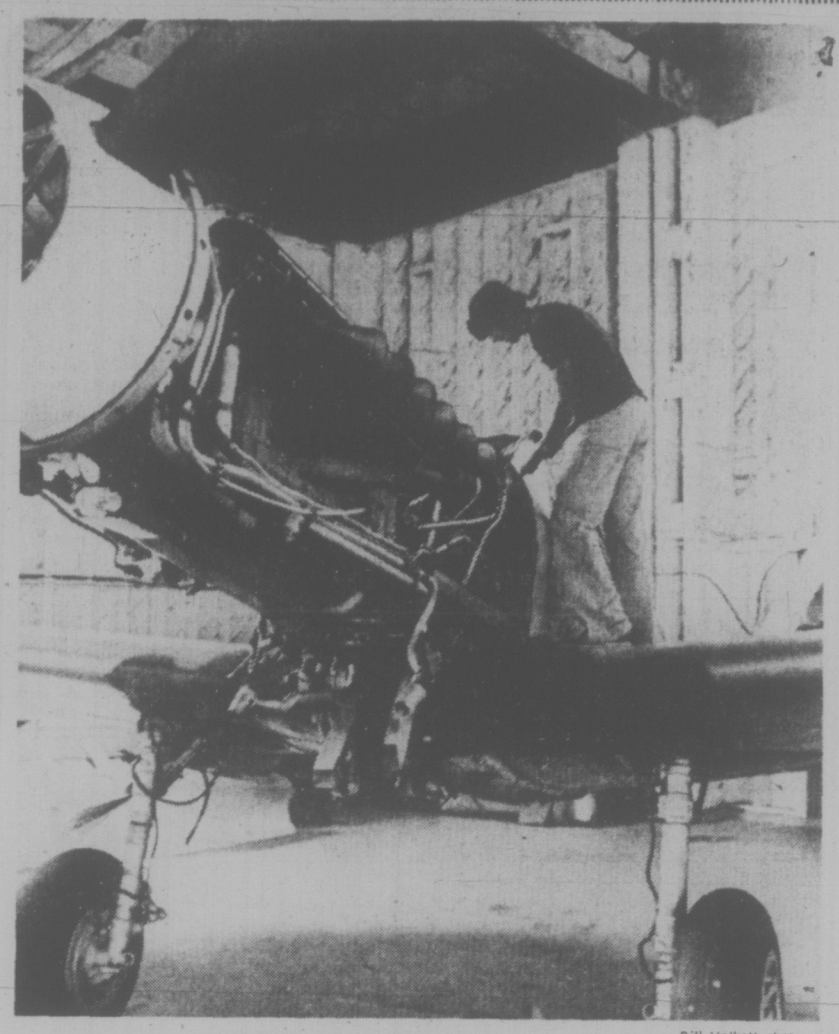

Chris Maude and his pet

—Bill Halkett photos

Old Fighter Plane Sprouts New Wings

By PAT DUFOUR
Times Staff

War plane buffs may soon thrill to the sight of a Second World War fighter zooming around local skies.

It's fuselage, minus the wings, has been stagnating in a Salt Spring Island backyard for 27 years.

George Maude, of 10137 West Saanich a ramp attendant at the Victoria International Airport who holds a commercial pilot's licence, bought the P40E Kittyhawk in 1946 for $50 from War Assets Corporation.

With his love of flying and service with the Royal Canadian Air Force's marine section, Maude couldn't resist salvaging the American-built craft that had been sold to the British and which later saw service with the Royal Canadian Air Force.

But with a growing family and other commitments, Maude could do nothing with the craft at the time.

He sawed off the wings — "Ten feet is less difficult to haul around than a 40-foot span" and had the plane mounted on a raft of logs and hauled by a fishboat to the island.

There, over the years, the plane has become a well-known landmark as she lay in the backyard of his mother's home.

Two weeks ago Maude decided to bring the old fighter back to life. The decision was spurred by the increasing vandalism on Salt Spring and the persistence of two California war plane buffs, John Paul and Art Zottarelli.

"There's a kind of grapevine that works between war plane buffs." Maude explained.

"I had picked up a pair of Kittyhawk wings from a farmer in Cutbank, Montana, which John now has on the Kittyhawk he's flying," Maude added. "He was sort of insistent that we bring the old plane back to life."

Bill Sylvester of the Victoria Flying Services, through the interest of one of his pilots, Bill Troutman, offered Maude space in the VFS hangar. The plane was brought back from the island on the B.C. Ferries' Salt Spring Queen and is being restored with loving care.

Wings from another Kittyhawk, obtained from a farmer in Champion, Alta., are already installed.

Her engine, with only 12 hours flying time, is being checked.

Maude even has a new engine as a spare, given him by Paul in exchange for other parts Maude had on hand.

Maude's son Chris, 17, spends every spare minute helping his father and volunteers from VFS restoring the plane.

Chris said the plane's Allison engine gives her a speed of 350 miles an hour.

She can land at 81 miles an hour and a full tank of gas will take her to Winnipeg.

Troutman, an old Mustang fighter pilot himself, is giving much more than moral support to the restoration project, which has the full blessing of Sylvester, who's been in the flying game for more than 40 years.

Maude has received several offers for his $50 buy — the last one as high as $30,000.

But he's not selling.

The Kittyhawk should be ready for flying in about three months.

When she's passed inspection by the ministry of transport, Maude intends to use her for pleasure flying and the occasional appearance at air shows.

The six gun ports in the lead edge of her wings will be empty.

But for the real buffs they will be a reminder of the times when the Kittyhawks first earned their right to glory.

That was when the Flying Tigers, the American volunteers gathered together by Maj.-Gen. Claire Channault, flew them on the side of Generalissimo Chiang Kai-shek in the war between China and Japan.

Campaign To Elect Renters

By LIZ HUGHES
Times Staff

The Capital Region Tenants' Association will launch a campaign to elect renters to Victoria area councils in the next civic election, association spokesman Ann Tarasoff said today.

"It is ridiculous to think that over 100,000 residents in this area are without any real representation," Tarasoff said.

She said the organization had appealed to city council to take advantage of the provincial government's offer to provide funds for public housing, but so far there has been no response.

"We now feel that our only alternative is to elect renters to city council in the next election."

She said bids would also be made for vacant aldermanic seats in Oak Bay, Esquimalt and Saanich.

The association plans to circulate a questionnaire next week to renters in Greater Victoria to find out what kind of support there is for the organization.

Tarasoff said the result of the survey will determine the future direction of the group.

The association wants to know, she said, what renters expect of the association and whether they are willing to support it financially.

She also urged tenants who have had their heat cut off by landlords trying to cut costs to contact the bylaw enforcement officer at City Hall.

She said the association had received a "rash of complaints" from tenants, many of them elderly and in poor health, that some city landlords are cutting off heat and reducing the supply of hot water.

Landlords are apparently trying to cut costs as a result of the eight per cent rent increase ceiling imposed by the Rented Premises Interim Stabilization Act by cutting heat and reducing services such as building caretakers and garbage service.

Until the opening of the provincial rentalsman office Oct. 1, the city is responsible for enforcing the housing bylaw.

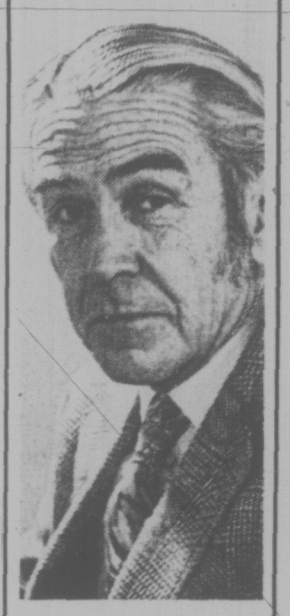

ELLIOT
". . . time will tell"

Needles Only For Pain

Victoria's new acupuncture clinic will initially deal only with treatment for pain, a health department spokesman said today.

Dr. H. R. Elliot, deputy minister of the health branch, said acupuncture clinics planned this fall for Victoria and Vancouver will "deal just with pain at the start" and "time will tell" whether treatments will extend eventually to use in surgery and other more complicated medical procedures.

Terms of reference and methods of operation for the first clinic, at Vancouver General Hospital, are being worked out now, said Elliot, and once policy is established it will also apply to the Victoria clinic.

★

No decision has been made on where the clinic will be in Victoria but Health Minister Dennis Cocke said earlier it will be operated out of one of the city's two major hospitals.

Elliot said "it will be up to the people in Victoria to decide where they want the clinic." Once the formal acupuncture policy is worked out, the department will contact physicians in the city "to see what they want."

The executive directors at both Royal Jubilee and Victoria General Hospitals said earlier they had heard nothing about establishing the acupuncture clinic at their hospitals.

Tennis on the Rainbow?

They also serve who only seek a casual game of tennis . . .

Victoria city council is apparently adapting Milton's oft-quoted line to drawing up a list of ideas on what to do with its newest real estate acquisition, the Rainbow Barracks property on Victoria West's waterfront.

At an informal caucus meeting at Shawnigan Lake Tuesday, Mayor Peter Pollen suggested the city use the blacktopped parade ground, where Navy League cadets stomped their drill paces, for some much-needed tennis courts.

The parade surface would need little treatment other than line markings and erection of nets and fencing, Ald. Mike Young commented today.

Young said council also gave some preliminary thought to what use might be made of the former cadet headquarters building.

He said the city had been intending to make the building a recreational facility which could be rented out to community and sports groups, but was "dismayed" a few days ago to discover that most of the plumbing and other fixtures had been ripped out by the former owners before vacating.

"This means we can't put the building to use immediately, and we'll have to outlay money to put it in reasonable condition," he said.

If the decision eventually is to dispose of the building, it might be uprooted and offered for sale to some up-Island community as a meeting hall, he added.

In that case its waterfront position would make barge shipment a relatively simple operation.

After Victoria bought the property from the Navy League last week for $320,000, city officials said "the main benefit of public ownership will be the opportunity to guarantee access to the waterfront."

The long-range plan is to develop a promenade from the area near the foot of Catherine Street to the city-owned park on the former Barnard estate, near the Seagate apartment building.

MILITARY GAMES BIGGEST EVER

The largest international amphibious military exercise ever staged in Canada will take place Sept. 15-26 around the northern part of Vancouver Island.

Named Fotlatch and directed by Rear-Admiral R. J. Pickford, commander maritime forces Pacific, the exercise will involve 2,280 sailors, soldiers and airmen of the Canadian and American armed forces.

There will be 1,350 Canadians from maritime, mobile, air defence and air transport commands and another 930 men from the U.S. navy and marine corps.

Capt. John Rodocanachi, commander of the 2nd. Canadian Destroyer Squadron will be in operational command of the joint task force.

Col. P. A. Neathy, commander-designate of the Calgary-based No. 1 Combat Group will be in command of the combined landing force.

GALLERY MURAL TAKEN DOWN, ARTIST FUMING

Victoria's fiery artist Herbert Siebner has launched another attack on the Art Gallery of Greater Victoria.

Siebner, 270 Meadowbrook, charged that the gallery took down his mural which he painted for the institution in 1958, without informing him of the removal.

The controversial and internationally-known artist, said he wasn't really protesting the painting's removal, only the fact that he had not been informed.

"At least the artist should be informed about the storage or possible destruction of his work — a courtesy one can except living in the western civilized world.

"This act comes close in resemblance to the book burning of the Nazi period."

Two years ago Siebner asked then-gallery director Colin Graham to see if money couldn't be raised to construct a better entrance wall to the gallery where his mural was hung.

"I just can't live with things the way they are," he said then.

The artist said his mural was hung at the entrance only as a temporary measure and offered to paint one for the permanent wall at one-third the price normally received for that sort of work.

The gallery didn't get the money at that time, and until about one month ago, Siebner's temporary mural still graced the entrance-way.

The gallery staff was reluctant to discuss the matter, apparently having had run-ins with Siebner's fiery personality before.

"We have finally decided that all we want to say about this is that, yes, it has been removed and that is was done at Mr. Siebner's request," said business administrator Allan Houghton.

Siebner said he didn't know what request they were talking about — except perhaps the one made two years ago to erect a more permanent entrance wall with a more permanent mural.

"I wanted a more permanent style and material setting but I did not order its removal," Siebner said.

The huge mural is probably now stored with the gallery's collection, but no indication was given on what would replace it, if anything, at the entrance-way.

SIEBNER
. . . cites bookburning

'No Man's Land' Plan Sought Nation-Wide

Both locally and across Canada, Victoria city council is calling for proposals to develop the "no man's land" strip of upper Blanshard opposite the Blanshard Court housing project.

About two and a half acres of land on the western side of the road between Hillside and Bay is being offered for sale or lease, with the aim of encouraging a variety of commercial and motel uses.

Closing date for tenders is Oct. 25.

The property in question, comprising about a dozen parcels in two separate blocks, is a mixture of city-owned land and land belonging to a partnership of the city, the provincial government and the federal government, which developed the Blanshard Court renewal project.

The proposal call indicates the city's willingness to rezone the land from its present apartment zoning to limited commercial or transient accommodation, which would open up the possibility of retail stores, banks, offices, motels and similar commercial uses.

However, city planning officials stress the rezoning will only be pushed through if the successful proposals come up to the standard the city expects for this major artery.

Potential developers are warned in the advertisement that a 25-foot landscaped setback will have to be provided along the Blanshard frontage, and no direct vehicular access to or from Blanshard will be permitted.

An official in the land commissioner's office today declined to speculate on the dollars-per-square-foot figures that would have to be submitted in either lease or purchase proposals, to stand any chance of success.

"Really, I don't think we have any idea on realistic figures at his stage," he said. "We'll have to wait and see what the proposals are then assess them."

Contractor Chosen For Spectrum School

William Campbell and Co., a local contracting firm, has been chosen to work with Greater Victoria School District on building Spectrum community secondary school.

Campbell has been given two weeks to work out cost estimates on construction of the school.

If these are acceptable, the school board will sign a contract with the firm to build Spectrum on a contract management basis.

Original bids on the Spectrum contract were both $1 million over the $3.5 million the provincial government has approved for building the school.

Both bids were rejected by the board, which decided to use the contract management system in order to save money on construction.

In this system contractor, architect and owner work closely together to find the cheapest methods and materials of completing a building.

Campbell was chosen from six contracting firms who applied to build Spectrum.

City Staff Asks Pay Adjustment

In caucus discussion Tuesday, Victoria city council considered a request for cost-of-living adjustments totalling about $650,000, submitted by three locals of the Canadian Union of Public Employees.

The out-of-contract adjustment sought by CUPE on behalf of about 700 employees of the city, the Capital Regional District and Greater Victoria Library, is for an extra $100 a month retroactive to April 1 the last nine months of the current contract expiring Dec. 31.

The city acts as bargaining agent for the regional and library boards. Officials said today the matter will come before Victoria's finance committee next week.

SHIP MOVEMENTS

NAVY

Qu'Appelle at sea, returning 4 p.m. Aug. 30; Endeavor at sea, returning Aug. 31; Kootenay at sea, returning 4 p.m. Aug. 30.

MARINE SCIENCES

CSS William J. Stewart at Barkley Sound, CSS Richardson at Campbell River, CS Parizeau in port, CSS Vector in Vancouver harbor, Pandora II and Theat at Pullen Island.

Lake Compromise Reached

A compromise was reached Tuesday between the clash of bird-watchers who want more public access to Blenkinsop Lake and area farmers.

At a meeting of Saanich's lands, planning and housing committee it was agreed to keep a barricade at the paved end of Lochside to prevent car traffic going by the farms further down toward the lake.

From there, the public right-of-way will be a footpath which can be used by nature lovers.

Farmer John Pendray and Kenneth Cronk agreed to have stiles erected on fences in that area.

Municipal planner Tom Loney's earlier suggestion that a culvert be built was rejected.

Pendray and other farmers said if some control was not made over the numbers of people trespassing, leaving gates open and strewing beer bottles around, they would be forced out of the dairy farming business.

"People and farming don't mix," Pendray said.

Only One Hurdle Left

The new agency to plan regional development of the Capital district's hospitals will be called the Health and Hospital Planning Commission and is poised to go.

Art Young, chairman of the regional hospital board, said today it only remains for Health Minster Dennis Cocke to confirm the province will share in staff costs.

A bylaw establishing the new commission had been drafted, in consultaion with the boards at Victoria's two major hospitals, said Young.

It will be debated by regional directors as soon as Cocke confirms the provincial government will pick up half the salaries of the staff the new commission will need. Young said Cocke indicated earlier verbally the province would share that cost.

The new commission, with up to 15 members, will have authority to decide what hospital facilities are needed and where they will be built.

Individual hospitals will administer their own day-to-day operations and will have representation on the commission.

'Silver Lining' Pays Off for Bates

By ERNIE FEDORUK
Times Staff

An unfortunate household mishap stung Victoria Bates harder than any team has been able to do in the first three days of play at the Canadian senior men's softball championships.

The British Columbia champions lost the services of second baseman Carl Walker for the balance of the series but clung to their winning ways Tuesday.

Walker suffered a lacerated knee and thumb and a variety of lesser cuts when he banged into a plate glass window at his home. He was taken to hospital for treatment but released in time to make it out to Royal Athletic Park to watch Bates defeat Nova Scotia's Dartmouth Dairy Queen 4-1 in the evening.

The victory was Victoria's third straight and left Bates as the only undefeated team in either of the two sections battling through round-robin play in order to determine four semi-finalists.

The loss was the first suffered by Nova Scotia, the finalist in last year's tournament and semi-finalist in 1972.

While the Victoria-Nova Scotia matchup for leadership in the blue division was the "big game" that drew another overflow crowd of about 4,000 to Athletic Park, Saskatchewan and highly-regarded Ontario kept pace to stay ahead of that red division hopefuls.

Saskatchewan, represented by Saskatoon Merchants, defeated Yukon's Yellowknife Twins 5-3. Ontario came up with a pair of triumphs to match Saskatoon's 3-1, won-lost record. Represented by Oshawa Tony's, Ontario squeezed by Newfoundland 1-0 and then tripped the Northwest Territories 8-2.

But the greatest hometown interest, naturally, stuck with Bates. If Walker's accident was a dark cloud, Scott Sinclair came along to dramatically point out a silver lining.

Replacing Walker in the lineup, Sinclair emphasized the depth of the Victoria team. Sinclair got Bates off-and-running with an "inside-the-park" homer in the first inning and added two singles for a three-for-four performance.

Don Lancaster's solo homer in the second made it 3-0 and fourth-inning singles by Lyall Cornett and pitcher Stan Kern produced Victoria's final run.

Cornett, Harvey Stevenson and Lancaster, who drove in the winning run in Sunday's 3-2, 13-inning victory over Alberta, all wound up with two hits.

Cornett's pair gave the 39-year-old veteran a remarkable 8-for-10 total after three games.

Kern, allowing only two hits in 4 1-3 innings, was credited with the victory. Feeling Kern appeared to "look a bit tired," manager Joe Patterson brought on Dave Ruthowsky to finish up. Ruthowsky did the job by retiring all eight batters he had to face.

But don't be in a rush to concede Bates a berth in Friday's semi-finals.

They still have two preliminary games to play — tonight against Quebec (at 9) and Thursday against the Merv Burchill-coached New Brunswick champions (at 11 a.m.).

Regardless of how and where the teams finish, the 1974 nationals appear to be on their way to becoming the most successful ever.

Tournament officials announced that total paid attendance for the first 20 games was 24,130. With only about 3,000 needed to break it, the attendance record established at Hull, Que., last year is expected to be topped today.

★ ★ ★

BRIEFLY: Perhaps the biggest surprise of Tuesday's play was Alberta's 9-0 loss to Quebec . . . It was the first win for Quebec, but, more important, put a serious crimp in Alberta's hopes . . . Beaten only by Bates, the Lethbridge Miners had an excellent chance of making the grade in the blue division . . . Particularly since Alberta was to face Nova Scotia today . . . And give plenty of credit to the Dartmouth team . . . Although rocked early and pushed into a 3-0 deficit, Peter Foy's squad never lost its composure . . . While he didn't say it, Foy must have been disappointed with Denny Clyke's performance against Bates . . . Nova Scotia's No. 3 hitter, an all-Canadian last year, struck out on each of his three trips to the plate . . .

The Charlottetown team from Prince Edward Island appears to have a lock on "nice guy" honors . . . The park, the people, the weather, and virtually everything else around appears to impress playing - coach Tex MacDonald and his teammates . . . Newfoundland, 2-2, can be impressive at times . . . Stoke's Angles threw a king-sized fright at Ontario in Tuesday's first game but finally bowed 1-0 then came back to handle Manitoba 4-0 later in the day . . .

bill walker

McLean And His Miners Started as Jr. Champs

Tom McLean is a pleasant little man with twinkling blue eyes and a wrinkled smile to match, and he's understandably typical of so many people here this week for the Canadian senior men's softball championship.

This is his summer religion and has been for nearly all of his adult life, playing, coaching and managing softball teams with the personal Holy Grail being the always elusive national title.

And this season it's yet another step forward in that relentless quest for Tom, and his team, the Lethbridge Miners, most of them making their first trip to the nationals.

Only veteran Jim "Whitey" Haley, a tried and true veteran pitcher at 39, upon whom the Miners will be relying so heavily this week, has been this route before.

And it is McLean's team, too. He began the building process several seasons ago. "I started this club in the Alberta Junior League," he recalled. "We won two years in a row. Then we went senior "B", where we finished dead last the first year. The next two years we won."

The next step up the ladder came with admission to the high-paced Calgary City League. "We've been there for four years, missing only in 1973," he recalled. "We have always fared well, near the top, and this season we finished second behind Burns."

If Hitting Improves . . .

To get here, the Miners had to survive a five-team Alberta playoff, which they did in undefeated fashion. Then, on Sunday in one of the tournament openers they engaged in that classic 13-inning duel with Bate, the B.C. representative. That's when the team came of age nationally, McLean feels.

To McLean, a centre fielder in his playing days, which date back some 27 of his 46 years, "that was a game we should have had." Not particularly because of the two runs Lethbridge scored in the first inning on illegal pitches by Bate's Stan Kern, but because "we did have the bases loaded with nobody out in that ninth inning, and when you do that you should score."

"We thought we had it going then," he confided, "so we didn't want to try anything fancy . . . but give that pitcher (Dave Ruthowsky) credit; you certainly can't take anything away from him for what he did to us." (Ruthowsky struck out the side).

If the failure then to get wood on the ball cost the Miners dearly (an eventual 3-2 defeat), it may also be their problem child. "I feel we could be a little stronger on the stick," McLean candidly admitted. "I feel we have the potential, but it's still a matter of putting it all together. We did it in Edmonton, and I like to think we can still do it here and get into the playoff."

Team responsibility is a shared proposition, he explained. "Stan Wasylishen is the coach, and I guess we started more or less together. He runs the team on the field, and gives the signals. I'm happy with that; but if it comes to a major decision, we usually talk it over. Our relations are good."

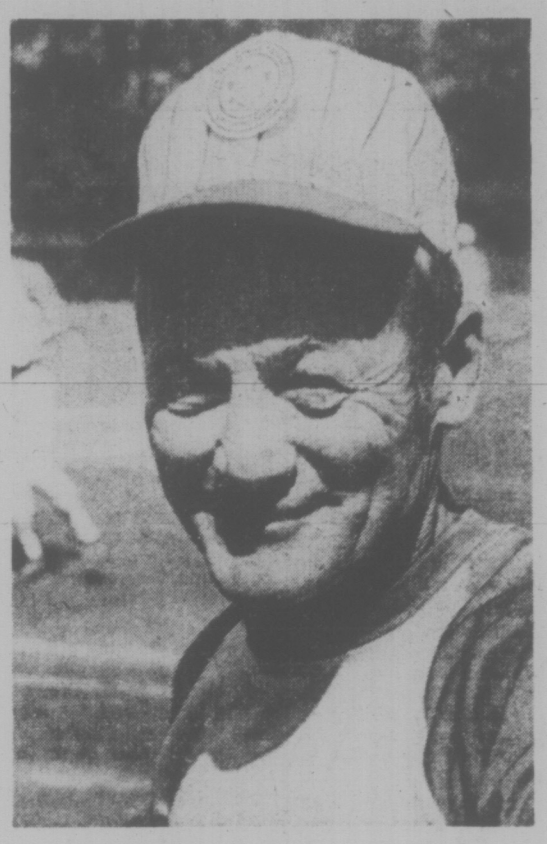

TOM McLEAN . . . first try at nationals

McLean otherwise keeps fit by curling and playing golf. "I'm a 13 handicapper," he said, "and until a few years ago I played senior hockey." Last year it was just with the gas company team (he has been an employee of the Canadian Western Natural Gas Company for 25 years, the same company with which former Victorian Chuck Restell is employed).

Haley An All-Time Pick

Before that he was a member of the Lethbridge Native Sons, once had Eddie Dorchoy as a teammate and survived that experience, and also spent some time with New York Rovers when goalkeeper Gump Worsley was domiciled there.

He's got a few favorites. One is Stan Kern. "He was pitching well the other night", he admitted, "and is always tough." But another and more respected performer is the same veteran Jim Haley.

"He's just got to be the guy who still impresses me the most," he confided. "He's been playing senior ball since I was, and he's still one of the very best, and smartest.

"And what makes it even more pleasing, is that to see him doing the same things for us this week that he's been doing to us over the years, is just great."

So now it's down to the crux of the tournament. "I think," said Tom, "that we can go for one of those playoff spots. The boys were a little tight in that opener; the coach and the manager were up tight a little too, but we came out of it pretty good, even if we lost."

But who to beat?

"It's got to be B.C. and Ontario. But we'd like to try."

Moorhead, MacMillan Play Lead Roles as Lions Win

EDMONTON (CP) — Two players under pressure from home fans Tuesday night sparked British Columbia Lions to a 21-15 victory over Edmonton Eskimos in a Western Football Conference game before 22,477 fans.

The crowd, largest of the season here, watched quarterback Don Moorhead pick apart the Eskimo defence with 11 completions in 15 attempts for 126 yards while Ivan MacMillan kicked a pair of second-quarter field goals that put the Lions ahead to stay. Both had been criticized by Vancouver fans for their inconsistent play.

The victory, marred by a serious injury to veteran B.C. receiver Jim Young, left the Lions tied with the idle Saskatchewan Roughriders for first place while Edmonton dropped to third.

Winnipeg Blue Bombers and Calgary Stampeders, tied for fourth place in the WFC, play tonight at Winnipeg.

Young left the game on the second-last play of the third quarter with a dislocated shoulder.

Before leaving, Young caught a 36-yard pass, Moorhead's longest of the night, for a touchdown. Moorhead used short passes most of the way and employed backs Monroe Eley and Lou Harris to perfection in a balanced attack.

Harris slashed across from the two-yard line in the third quarter after Eskimo quarterback Bruce Lemmerman had given up his second costly interception of a brief relief appearance.

Lemmerman took over from Tom Wilkinson with three minutes remaining in the first half, with the ball at midfield and Edmonton leading 8-7 on a five-yard touchdown pass caught by Tyrone Walls and a convert and an opening-kickoff single by Dave Cutler.

Wilkinson left because of a bothersome neck injury.

Lemmerman's second pass was intercepted by Mike Wilson, who returned it 38 yards to set up MacMillan's first field goal, a 20-yarder. It ended a slump in which the placement specialist had made only five of 16 attempts

Before the Eskimos regained their momentum, B.C. got good field position again and MacMillan chipped one from the 32 for a 13-8 halftime lead.

MacMillan also had a convert and two singles, both on field-goal attempts that failed.

Harris gained 76 yards on 13 carries; Eley 67 yards on 14 carries.

Cutler kicked two field goals, two singles and one convert.

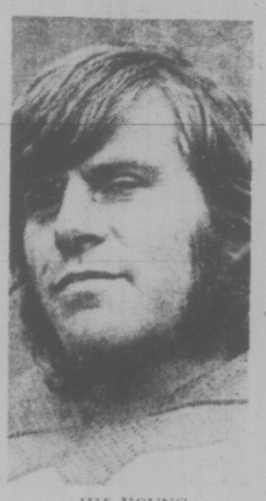

JIM YOUNG
. . . injures shoulder

Tonight's Calgary at Winnipeg game will be telecast on Channel 8 starting at 6 p.m.

★ ★ ★

WESTERN CONFERENCE

	P	W	L	F	A	Pts.
B.C. LIONS	6	4	2	121	92	8
Saskatchewan	6	4	2	102	110	8
Edmonton	5	3	2	117	64	6
Calgary	5	1	4	72	95	2
Winnipeg	4	1	3	59	92	2

EASTERN CONFERENCE

	P	W	L	F	A	Pts.
Montreal	6	4	2	132	102	8
Ottawa	6	3	3	92	105	6
Toronto	6	3	3	113	111	6
Hamilton	6	2	4	93	125	4

Next game: Today — Calgary at Winnipeg.

First Quarter
1. Edmonton, single, Cutler from 65 yards, 0:09.
2. B.C., single, MacMillan from 44 yards, 5:05.
Second Quarter
3. Edmonton, touchdown, Walls on five-yard pass from Wilkinson, Cutler convert, 4:16.
4. B.C., touchdown, Young on 36-yard pass from Moorehead, 7:45.
5. B.C., field goal, MacMillan from 20 yards, 13:32.
6. B.C., field goal, MacMillan from 32 yards, 14:56.
Third Quarter
7. B.C. touchdown, Harris on two-yard run, MacMillan convert, 5:38.
8. Edmonton, field goal, Cutler from 15 yards, 11:11.
Fourth Quarter
9. Edmonton, single, Cutler from 40 yards, 5:26.
10. Edmonton, field goal, Cutler from 40 yards, 9:19.
11. B.C., single, MacMillan from 11 yards, 13:47.

B.C.		Edm.
19	First Downs	17
169	Yards Rushing	106
126	Yards Passing	162
284	Net Offence	231
11-15	Passes made-tried	19-33
2	Interceptions	0
10-37.8	Punts-average	6-46.8
0-0	Fumbles-lost	2-1
9-73	Penalties-yards	7-42

Net offence is yards passing plus yards rushing, minus team losses.

sports

DOUG PEDEN - EDITOR

COOLING-OFF PERIOD GOES INTO OVERTIME

CHICAGO (AP) — In football terms, the cooling-off period moved into overtime today, the latest proposal by the owners to end the National Football League Players Association (NFLPA) strike was tackled hard at the line of scrimmage, and there is a time out in the negotiations.

By a 25-to-1 vote Tuesday night, the NFLPA strongly rejected the owners' newest offer, but the players will remain in their training camps as the 14-day cooling off period has been indefinitely extended.

"We gambled the 14-day period would work. It didn't," Ed Garvey, executive director of the players union, told a press conference early today. "We wanted a good faith offer but they did not make the effort. This offer is hardly what we consider a good faith offer."

"The negotiations have been recessed," said Bill Curry, union president. "It's been decided for the players to remain in camp and continue without an agreement."

Neither Garvey nor Curry, who announced the near-unanimous rejection, said which representative from the 26 NFL teams cast the dissenting vote.

"The negotiations have been called off and when the owners come up with a substantial offer, we'll go back," Garvey said. "We intend to remain flexible and we'll play it by ear.

"No, they didn't break the union. We feel it is stronger than ever. We took a gamble going back to camp and it didn't work."

W.J. Usery Jr., head of the federal mediation team, said he was disappointed that the cooling-off period did not foster an agreement.

"I have encouraged both sides to play the season," he said. "I don't plan to call them back into negotiations in the near future—by that I mean the next few days."

SOFTBALL SCORES

RED DIVISION

Saskatchewan	3	1
Ontario	3	1
Newfoundland	2	2
Manitoba	1	2
N. W. Territories	1	2
Yukon	1	3

Ontario 100 000 0— 1 3 1
Newfoundland 000 000 0— 0 2 0
Wannamaker, Landers (7) and Knight, Solomon (7); Kelly and Rumfey, Byrd (7).

Saskatchewan 001 022 0— 5 9 1
Yukon 002 010 0— 3 3 3
Zacharias, Bates (3), Frieseh (3) and Wright, Kokotailo (3); B. Kinley, Hardy (6) and Read, B. Kinley (6).

Manitoba 000 000 0— 0 3 1
Newfoundland 000 202 x— 4 7 2
Archibald and Schledwitz; Crocker and Greene. Home run: Newfoundland— Jim Davis.

Ontario 300 041 0— 8 7 1
N.W.T. 002 000 0— 2 4 3
Neudorf, Landers (3) and Soloman; Bohonis, Skakum (1) and Condon, Duford (7). Home run: Ontario—Jim Rowden.

BLUE DIVISION

British Columbia	3	0
Nova Scotia	2	1
P.E. Island	2	2
Alberta	1	2
New Brunswick	1	2
Quebec	1	3

P.E.I. 000 000 5— 5 6 1
New Brunswick 100 000 0— 1 3 1
Bill MacFarlane and Mike Flanagan; Karl Allen, Terry Youngblood (7) and Sonny Phillips.

Victoria 210 100 0— 4 10 1
Nova Scotia 001 000 0— 1 2 2
Stan Kern, Dave Ruthowsky (5) and Bob Burrows; Jack MacKinnon, Gary Whittier (4) and Wilson Boutilier. Home runs: Victoria—Scott Sinclair, Don Lancaster.

Alberta 000 000 0— 0 2 5
Quebec 222 003 x— 9 10 2
Darryl Levitt, George Santoni (1), Jim Haley (5) and Jack Fleming, Cal Lange (5); Jean Huot and Yvon Martel, Ray Vaillancourt (5).

TOURNEY SCHEDULE

TONIGHT
5 p.m.—Nova Scotia vs. Alberta.
7 p.m.—Ontario vs Manitoba
9 p.m.—VICTORIA vs. Quebec.

THURSDAY
9 a.m.—Manitoba vs. Northwest Territories.
11 a.m.—VICTORIA vs. New Brunswick.
7 and 9 p.m.—Starting games of double-loss elimination playoff.

Intrepid Ends Slump

NEWPORT, R.I. (Reuter) — Two-time America's Cup winner Intrepid, beaten in its last four starts, took the lead at the start Tuesday and went on to defeat Courageous by one minute and 12 seconds on Rhode Island Sound.

The victory was Intrepid's second against four losses to Courageous in the battle to determine the United States' defender in the America's Cup races next month.

Over-all, in 16 races this summer, each yacht has won eight times. However, the New York Yacht Club has said it will be guided solely by the results of the final trials, which began last week.

Intrepid's protest against Courageous, lodged for an alleged infraction of rules during one of Sunday's races, was disallowed Tuesday.

Intrepid, seeking to become the first yacht ever to win three consecutive America's Cup series, led after all five marks on Tuesday.

In the foreign competition, to decide the opponent for Courageous or Intrepid, Australia's Southern Cross leads the best-of-seven series 3-0 against the French entry, the France. This event resumed today on Rhode Island Sound.

JANE BLALOCK WINS GOLF SUIT

ATLANTA (AP) — Professional golfer Jane Blalock was awarded $4,500 by a federal court jury Tuesday in her damage suit against the Ladies' Professional Golf Association.

Miss Blalock, 28, a native of Portsmouth, N.H., originally filed a $5-million damage suit against the LPGA for suspending her in May, 1972, on grounds that she cheated in a tournament.

She later filed an amended suit omitting the $5-million damage figure, but listed the $4,500 she contends she might have won had she been allowed to play in a tournament in Baltimore.

The award was the highest the jury of three men and three women could have granted.

"I've added another tournament to my winnings," said Miss Blalock after the verdict.

Carole Mann, president of the LPGA, said the LPGA would appeal.

"Under the ruling of the court, the LPGA was prohibited from introducing as evidence the reason for Miss Blalock's suspension and the only issue that was submitted to the jury was the question of her damage for not being allowed to play in one tournament," said Miss Mann.

Redskins Drop Duane

CARLISLE, Pa. (AP) — Running back Duane Thomas, who regularly is the centre of a controversy, has been released by Washington Redskins of the National Football League because of a fight he had with an assistant coach.

It was lerned that Thomas got into an argument and then a shoving match with offensive backfield coach Charlie Waller during a team meeting.

Thomas, 27, was one of the NFL's finest running backs in 1971 as a member of Dallas Cowboys.

However, he got into legal difficulties, rubbed people the wrong way, lost a season from what should have been part of his peak years and became persona non grata with three clubs.

Verley Shares Lead At Seniors

RICHMOND (CP) — Walt McAlpine of Vancouver and Gordon Verley of Victoria each shot 77 Tuesday to lead qualifiers in the annual British Columbia Senior Golf Association championship at the Richmond Country Club.

The two were one stroke ahead of R. E. Byfield and J. R. MacFarlane of Richmond.

Twenty-four of 188 seniors out for the first day of the championship qualified for the grand championship. The rest of the field is divided into groups of eight for three rounds of medal play starting today.

Laurie McCulloch of Vancouver posted the low net socre of 61 Tuesday.

BIGGEST DEAL

LIVERPOOL (AP) — Everton soccer club paid Burnley $720,000 Tuesday for midfield star Martin Dobson, the biggest straight cash deal in British soccer history.

Red Wings Trade Boucha for Grant

DETROIT (UPI) — Popular and promising Henry Boucha was traded by the Detroit Red Wings to the Minnesota North Stars Tuesday for former National Hockey League rookie-of-the-year Danny Grant.

Grant, 27, has played in 442 consecutive NHL games with an average of 29 goals for his six years in the league.

Combos in Final

Esquimalt Combos received a free trip to the Victoria Senior Women's Softball League playoff final.

Combos, who won by default over league-champion CJVI Vicettes on Monday, collected the second game of the best-of-three semi-final series in similar fashion Tuesday night at Hyacinth Park.

In the other semi, Hygrade Radio topped Stockers North Americans 13-8 to knot the series, 1-1.

The third and deciding game between Hygrade and Stockers is scheduled for 6:45 tonight at Hyacinth.

Bellies Lead Playoff

NEW WESTMINSTER (CP) — New Westminster Salmonbellies defeated Vancouver Burrards, 12-8, to take a one-game lead in the best-of-five Western Lacrosse Association final series Tuesday.

Vancouver bottled up New Westminster's top shooters but the Salmonbellies' third line of Bill Robinson, Fred Greenwood and Larry Henry combined for 12 points to lead the victory.

Robinson and Greenwood each had two goals and three assists while Jim Giles also scored twice. Dave Matheson, Al Lewthwaite, Jim Grady, Wayne Goss and Bill Mosdell scored single goals.

Taki Vohalis, Nick Delmonico and Bob Salt scored twice each for Vancouver. Harry Powless and Brian Davidson scored the other goals.

RELUCTANT RING KING FINALLY GETS SHOTS

PLEASANT, Calif. (AP) — It took some coaxing, but world heavyweight boxing champion George Foreman finally submitted to typhoid inoculation shots.

"I'd rather box 50 rounds in hell than take these shots."

The shots are part of Foreman's preparation for a trip to Zaire, Africa, where he will defend his title Sept. 24 against Muhammad Ali.

After Foreman boxed 15 rounds against eight sparring partners in 101-degree heat without removing his mouthpiece or taking a drink of water, he aggreed to the shots — but only after pleading from his manager, Dick Sadler, and a doctor.

LOOK
WHAT'S COMING TO WESTERN
SATURDAY, AUG. 31st
W.R.A. MODIFIEDS FOR THE
"BILLY FOSTER CHAMPIONSHIP"
MONDAY, LABOUR DAY
SEPTEMBER 2
ROCK-N-RACE JAMBOREE!
Rock Sounds of "Magic" and "Slam", from Noon to 4 p.m., followed by
STOCK CARS AND CLAIMERS IN 4 MAIN EVENTS
WESTERN SPEEDWAY

Rangers Surprise On Field, at Gate

By The Canadian Press

With manager Billy Martin calling the shots, Texas Rangers are no longer the weak sisters of major league baseball.

On the field, the Rangers have been one of baseball's big surprises. Tuesday night's 2-1 victory over the Baltimore Orioles boosted Texas' record to 67-63, good for third place in the American League West.

The record at the box office has been even more surprising. Tuesday's crowd of 29,699 boosted the season attendance to 1,016,838 with more than a month to go in the season. And that's for the same franchise which drew less than 700,000 in each of the past two years.

"It's satisfying to me that the critics who said we were invading football country and that we would never draw have been proved wrong," said Tom Vandergriff, mayor of Arlington, the town between Dallas and Fort Worth which the Rangers call home. "Even our more severe doubters would have to admit we have done well."

Elsewhere in the American League, New York Yankees beat Minnesota Twins 4-2, Oakland A's edged Milwaukee Brewers 3-2, California Angels trimmed Detroit Tigers 7-6, Boston Red Sox defeated Chicago White Sox 6-1 and Cleveland Indians beat Kansas City 12-8 in the opener of their doubleheader, then lost to the Royals 13-2.

"You can't draw 600,000 year after year and keep a franchise going," said Martin. "I told writers here last September we would draw a million this year and they wouldn't believe me."

Ferguson Jenkins allowed only Baltimore run scoring on just five Oriole hits in boosting his record to 19-11, the an infield single by Paul Blair, a bloop hit on a hit-and-run play by Tommy Davis and a forceout.

Meanwhile, in the National League, Los Angeles Dodgers retained a three-game lead in the Western Division by tripping Chicago Cubs 10-5 while Cincinnati Reds blanked Philadelphia Phillies 3-0, Pittsburgh Pirates romped to a 13-2 decision over San Francisco Giants, San Diego Padres defeated St. Louis Cardinals 3-1, Montreal Expos topped Atlanta Braves 6-1 and New York Mets downed Houston Astros, 4-2.

stewart lang

Strathcona Hiking Book Brings On Itch to Roam

I began to hate the book in a rather perverse way after reading the first couple of chapters.

It was that good.

Fascinating in scope, Hiking in Strathcona Park is hard to put down once you start to read and the first-person accounts made my feet itch to tread the high ridges of that little-known corner of Vancouver Island.

Unfortunately, any trips will have to wait at least until next year. And it's frustrating.

Relatively untouched save by mountaineers, hikers and mining exploration teams, the back country of Strathcona contains the highest peak on the Island (Golden Hinde) and one of the highest waterfalls in Canada (Della Falls.)

Most people see only the portion of the park, which incidently is the oldest in B.C. (created in 1911), bounding Buttle Lake or the Forbidden Plateau ski area near Courtenay.

The book, which is easily the most comprehensive treatment we've seen on the subject, details the history of the park in a thoughtfully brief, interesting way and explains some of the origins of place names within the park.

Two residents of Courtenay, Karl Stevenson and Sue Whitehouse, edited the book and did a great deal of the writing while eight pages of black and white photographs were taken by Stewart Wozny and Don Wilkes of Victoria and Jim Rawling of Sooke.

Existing trails are outlined early in the book but the authors point out that Forbidden Plateau "with its combination of easy country and extensive trails is unique in Strathcona Park. In other areas of the park, trails are the exception, and where they do exist, they are only there as an aid to reaching alpine (areas)."

"When the trails peter out, further progress depends on cross country travel over country which is split many times by high ridges and deep valleys. A straight line of travel is impractical for any great distance in this type of country, so people have learned to take advantage of the natural routes found along the crests of most ridges and in the troughs of a few valleys."

★ ★ ★

Most of the book is concerned with pathfinding along these major routes.

Although there are four maps in the book, including one of the entire park, the authors caution hikers to obtain the necessary topographical maps to supplement the route sketches. All necessary map numbers are supplied.

All high ridge routes are covered in a series of four trips, written in first-person style and interlaced with amusing anecdotes which provide relief from what could otherise become a tedious descriptive narrative.

An excellent page on safety near the end of the book opened my eyes to the necessity of carrying an ice axe along with the knowledge of how to use it on high-country trips.

Kicking out steps to cross a steep area of crusty snow is fine, but having an ice axe to arrest a possible fall seems to be a cheap type of life insurance.

The only feature appearing to be less-than-adequate was a section on food, namely a suggested menu for two people for one week. Perhaps a few more pictures would have made better use of the space.

There are, after all, whole books dealing with the subject of food for backpacking and a light treatment of this extremely variable and complex business doesn't add anything to the book.

But perhaps that's nitpicking.

Because the remainder of the book is worth far more than the $2.50 asking price either at the local backpacking supply house or directly from Karl Stevenson, R.R. No. 2, Courtenay, B.C.

★ ★ ★

NIBBLES: Speaking about books, I see Sidney publisher Charles White has revised two of his own early works How to Catch Shellfish and How to Catch Bottomfish . . . Both are available at most bookstores and sporting goods departments on the Island for $1.95 . . . The shellfish book has been expanded to four times its former size and a new beach chart shows exactly where to dig for each type of clam . . . There's also new information for shrimp and prawn fishermen as well as data on limpets, oysters, abalone, etc. . . . The bottomfish publication is six times bigger, with information on catching, cleaning and filleting such tasty fish as sole, flounder, halibut, rockfish, ling cod, perch and red snapper.

Unfortunately, the dry spell is still with us and grouse hunters venturing out for the start of the shotgunning season Saturday should note that all gates into areas under Pacific Logging Co.. control will be shut because of the high fire hazard . . . Hunters will probably find that most other companies within the Sooke Combined Fire Organization have followed suit.

Wendy Keeps Hopes Alive

OTTAWA — Play reached the quarter-final stages in most events Tuesday at the Canadian Open junior tennis championships and Wendy Barlow is now Victoria's only hope of a singles title.

Miss Barlow, who last week won the national closed 14-and-under title, eliminated fellow-Victorian Nina Bland 6-1, 6-3 to make it into the quarter-finals of the 16-and-under event. Highly-rated Alina Balbiers of Mexico, seeded in both the 18-and-under and 16-and-under singles, is hot favorite in the lower age group.

Victoria's Brenda Cameron was ousted 6-1, 6-0 by Jackie Kelly of Toronto and Glen Bradshaw, Vancouver Island's only entry in the boys' singles, retired because of a shoulder injury after dropping the first set 6-2 to second-seeded Louis Enck of Brazil in the 18-and-under event.

BASEBALL SCOREBOARD

AMERICAN LEAGUE

Eastern Division

	W	L	Pct.	GBL
Boston	71	56	.559	—
New York	66	62	.516	5½
Cleveland	63	64	.496	8
Baltimore	63	64	.496	8
Milwaukee	62	68	.477	10½
Detroit	60	69	.465	12

Western Division

	W	L	Pct.	GBL
Oakland	74	56	.569	—
Kansas City	69	60	.535	4½
Texas	67	63	.515	7
Chicago	64	65	.469	9½
Minnesota	63	67	.485	11
California	51	79	.392	23

California 002 004 000 000 1— 7 10 1
Detroit 200 010 003 000 0— 6 12 2

Lockwood, Figueroa (5), Sanders (9), Quintana (9), Pina 1-1 (9) and Rodriguez; Coleman, Hiller 15-9 (6) and Lamont, Wockenfuss (10). Home runs: California — Robinson (17th); Detroit — Brown (3rd).

Oakland 000 100 020— 3 11 0
Milwaukee 000 000 200— 2 8 2

Blue, Fingers 8-3 (7) and Fosse, Tenace (7), Haney (7); Slaton, Murphy 6-5 (8) and Moore.

New York 000 000 400— 4 10 1
Minnesota 000 020 000— 2 9 2

Tidrow 11-10 and Munson; Hands 4-5, Burgmeier (7), Campbell (7) and Roof.

Baltimore 000 001 000— 1 5 0
Texas 200 000 00x— 2 7 0

Palmer 4-10 and Hendricks; Jenkins 19-11 and Sundberg.

Boston 000 200 310— 6 13 0
Chicago 100 000 000— 1 7 2

Cleveland 9-2, Segui (9) and Montgomery; Kaat 14-12, Gossage (7) and Herrmann.

Cleveland 023 100 024—12 19 2
Kansas City 310 300 001— 8 13 0

Peterson, Hilgendorf 4-2 (4), Buskey (8) and Duncan; Busby 19-11, McDaniel (8) and Healy. Home runs: Cleveland — Lis (5th); Kansas City — McRae (14th).

Second game:

Cleveland 000 000 020— 2 5 2
Kansas City 700 130 02x—13 13 0

Wilcox 2-2, Beene (1), Ellingsen (5) and Ellis, Lis (8); Briles 4-5 and Healy. Home runs: Cleveland — Lis (6th); Kansas City — Mayberry (12th). 30 to all linescores.

NATIONAL LEAGUE

Eastern Division

	W	L	Pct.	GBL
Pittsburgh	67	47	.523	—
St. Louis	66	63	.512	1½
Philadelphia	64	65	.496	3½
Montreal	59	67	.468	7
New York	56	70	.444	10
Chicago	52	73	.416	13½

Western Division

	W	L	Pct.	GBL
Los Angeles	81	47	.633	—
Cincinnati	79	51	.608	3
Atlanta	71	58	.550	10½
Houston	66	62	.516	15
San Francisco	57	72	.442	24½
San Diego	50	79	.388	31½

Atlanta 000 100 000— 1 7 1
Montreal 001 201 02x— 6 9 2

Reed 8-8, J. Niekro (5), Leon (7) and Correll; Torrez 10-8 and Stinson. Home runs: Atlanta — Evans (18th); Montreal — Bailey (17th), Fairly (12th).

Cincinnati 000 002 001— 3 8 0
Philadelphia 000 000 000— 0 7 3

Billingham 16-8 and Bench; Ruthven 6-11, Richert (8), Garber (9) and Boone.

Pittsburgh 009 000 103—13 12 2
San Francisco 200 000 000— 2 10 2

Ellis 11-8 and Sanguillen, Ryan (9); D'Acquisto 9-12, Halicki (3), Morris (3), Moffitt (8) and Rader.

Chicago 203 000 000— 5 8 2
Los Angeles 403 210 02x—12 13 1

Reuschel 12-10, LaRoche (4), Dettore (7) and Swisher; Rau, Hough 7-3 (3) and Ferguson. Home runs: Chicago — Cardenal (11th), Morales (13th); Los Angeles — Ferguson (13th), Wynn (29th).

Houston 000 010 100—2 7 1
New York 030 000 01x—4 7 1

Griffin 12-7, De Los Santos (7) and M. May; McGraw 5-7, Parker (7) and Hodges. Home runs: Houston — M. May (4th); New York — Ayala (1st).

St. Louis 000 001 000—1 9 0
San Diego 010 100 10x—3 4 1

Gibson 7-12 and Simmons; Spillner 6-8 and Kendall. Home runs: San Diego — McCovey (20th), Winfield (17th).

Tag-Team Bout Tops Mat Card

Gene Kiniski and Dutch Savage will be putting their recently-acquired Canadian tag-team title on the line Thursday night at Memorial Arena when they meet Mr. X and The Brute in the featured bout of a professional wrestling card.

Starting at 8 will be the first of three supporting bouts, which include a clash between former B.C. Lion football player Mike Webster and Wayne Bridges.

Dallas End Jumps

THOUSAND OAKS, Calif. (AP) — Defensive-end Pat Toomay of Dallas Cowboys of the National Football League has signed with Birmingham Americans of the World Football League for 1975.

Ex-Shamrocks Enter Hall

PICTURED during 1963 season, Jack Bionda is one of two former members of Victoria Shamrocks who will be inducted next month into Canadian lacrosse hall of fame in New Westminster.

NEW WESTMINSTER (CP) — Six players and four builders have been elected to the Canadian lacrosse hall of fame and will be inducted at a Sept. 20 banquet, the board of governors announced Tuesday.

Heading the players are box lacrosse stars Jack Bionda of Huntsville, Ont., Don Ashbee, of Nanaimo, Bob Allan of Peterborough and Bill Chisholm of Vancouver.

Field lacrosse players elected were Ray Gore of Toronto and Jack Worthy of Brampton.

Named as builders were the late Henry Delmonico of Vancouver, Bill Hope of St. Catharines, George Pittendrigh of Burnaby and Bernard Blanchard of Montreal.

Bionda, who will be 41 years of age two days before the induction ceremonies, starred with Brampton's Minto Cup junior team in 1952 and came west in 1954 where he started to shatter senior scoring records with Victoria Shamrocks.

During his 325 games with Victoria, New Westminster, Nanaimo and Portland Adanacs, Bionda set Western Canada records for goals scored, total points and three-goal performances — all of which have since been broken.

After playing on three Mann Cup winners, Bionda retired in 1968 with 685 goals and 498 assists for 1,189 points, five all-star ratings and several most valuable player honors.

Ashbee, 44, moved to Nanaimo from Peterborough in 1955 after scoring more than 400 goals in Ontario senior competition.

During seven seasons with Nanaimo and Victoria he scored 524 goals and had 701 points. He also played minor league professional hockey with Buffalo, Syracuse, Cleveland and Victoria and now coaches minor sports in Nanaimo.

Allan began his senior career with Peterborough in 1954 before moving to Nanaimo in 1956 where he set a record of 89 goals in a single season. He turned to coaching in 1966 and now is coach of Philadelphia Wings of the National Lacrosse League.

Chisolm, who will be 39 the day of the induction ceremonies, was noted for his rugged play since he broke into senior lacrosse with Vancouver in 1956. He played on four Mann Cup winners and in his 449 games picked up 1,159 minutes in penalties — still a senior lacrosse record in the west.

Ontario Golfer Best of Seniors

ANCASTER, Ont. (CP) — Merle Noyes of Port Colborne, fired a one-over-par 71 Tuesday to take the over-all title in the Canadian Seniors' Golf Association tournament. Noyes wound up the 36-hole competition, which attracted 279 golfers, with a 147 total.

Kmart®

TIRE SALE

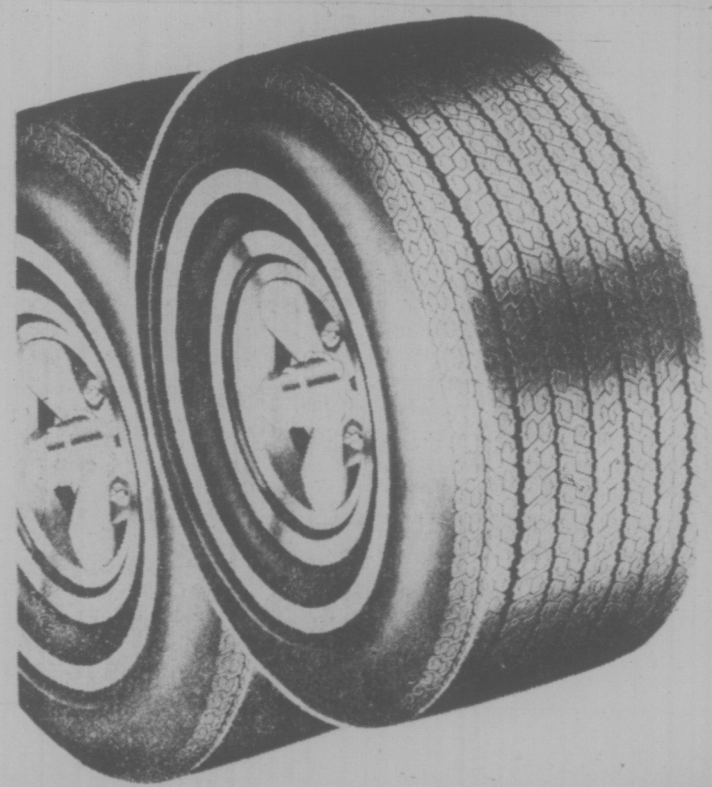

BUY IN PAIRS AND SAVE $$$

HERE'S A MONEY SAVING DEAL! QUALITY BUILT TIRES FROM ONE OF CANADA'S LEADING MAKERS - SPECIALLY PRICED BY THE PAIR - AND BACKED BY A WRITTEN TREAD WEAR GUARANTEE

4 PLY POLYESTER WHITEWALLS

Polyester cord casings for a smooth ride, full depth traction treads for long mileage, wide tread "78" series profile, single stripe whitewall.

36 MONTH TREAD WEAR GUARANTEE

AS LOW AS 49.00 PAIR

SIZE E78-14 Reg. Price $57.96 Pair

OTHER SIZES	REG. DISCOUNT PRICE	K-DAY VALUE PRICE
F78–14	59.96 PAIR	51.00 PAIR
G78–14	61.96 PAIR	53.00 PAIR
H78–14	65.96 PAIR	59.00 PAIR
J78–15	71.96 PAIR	61.00 PAIR

BELTED WHITEWALLS

Double belted for extra long mileage, stability and road hazard protection, full depth treads, wide tread "78" series profile, single stripe whitewall.

48 MONTH TREAD WEAR GUARANTEE

AS LOW AS 54.00 PAIR

SIZE C78-14 Reg. $63.96 Pair

OTHER SIZES	REG. DISCOUNT PRICE	K-DAY VALUE PRICE
E78–14	65.96 PAIR	56.00 PAIR
F78–14	67.96 PAIR	58.00 PAIR
G78–14	69.96 PAIR	60.00 PAIR
H78–14	75.96 PAIR	65.00 PAIR
C78–15	65.96 PAIR	56.00 PAIR
F78–15	69.96 PAIR	60.00 PAIR
G78–15	71.96 PAIR	62.00 PAIR
H78–15	75.96 PAIR	65.00 PAIR
J 78–15	79.96 PAIR	68.00 PAIR

SERVICE DEPARTMENT SPECIAL
4 WHEEL BRAKE RELINE

INCLUDES:
- Premium bonded linings installed on all 4 wheels
- Inspect all 4 brake drums
- Inspection of all wheel cylinders, springs and brake lines
- Cleaning and lubrication of all brake backing plates
- Lubrication of front wheel bearings

FOR MOST CANADIAN & AMERICAN CARS, DRUM TYPE BRAKES ONLY.

$24.90 PARTS & LABOUR INCLUDED

COMPACT CAR TIRES
4 PLY NYLON CONSTRUCTION

	REG. DISCOUNT PRICE	K-DAY VALUE PRICE
A78–13	49.96 PAIR	40.00 PAIR
B78–13	51.96 PAIR	44.00 PAIR
C78–13	51.96 PAIR	44.00 PAIR

QUAKER STATE SUPER BLEND MOTOR OIL
Grade 10W30. Quart Can.
SPECIAL 87¢ ea.

PUROLATOR OIL FILTERS
Sizes PER 1, 3, 5, 33, 40, 49, 141 to fit most popular cars. SPECIAL $1.52 ea.

ANTI-FREEZE TESTER
CHECK YOUR OWN RADIATOR COOLANT
SPECIAL 99¢ ea.

SAVE 25% PUROLATOR AIR FILTERS
Sizes available to fit most popular cars. Save 25% off our Reg. Discount price.

EXAMPLES
1969/73 Chev, Pontiac SPECIAL 2.02 ea
1969/73 Ford 6 (most) SPECIAL 3.74 ea
1960/73 Dodge 6 (most) SPECIAL 2.09 ea

You can put your trust in Kmart Auto Centres

We're car people.

UNIVERSITY HEIGHTS SHOPPING CENTRE
3986 SHELBOURNE ST. (SAANICH), VICTORIA, B.C.
STORE HOURS: 10 a.m. to 10 p.m. Mon. to Fri. 9 a.m. to 10 p.m. Saturday.
477-5113

Olsen Best In Javelin; Glenda Loses

WINNIPEG (CP) — In a day of generally slow results, Thelma Wright, a tiny blonde from Vancouver, beat the native record holder Tuesday in the 1,500-metre event at the Canadian amateur track and field championships.

The 22-year-old physical education teacher took an early lead and held it to beat Glenda Reiser of Ottawa in 4:20.6, nearly 14 seconds slower than Reiser's Canadian mark.

A strong wind took part of the blame for slow times and they also erased a native record in the women's 100 metres. Marjorie Bailey won the event in 11.2 seconds, 1-10th of a second under the record, but officials said the mark would not stand beeause of the favoring wind.

Only one record was set, a native mark in the women's javelin. Jay Dahlgen of Vancouver bettered her record with 186 feet seven inches.

Seventeen-year-old Phil Olsen of Nanaimo won the men's javelin event with a throw of 74.48 metres (224 feet 4 inches). Mel Gavrilovic of Toronto was second and Andre Lajoie of Montreal third.

Winnipeg's Bruce Pirnie took the shot put, Ron Jackson of Alberta won the 400 metres, Barry Boyd of Edmonton topped the long jumpers and Dan Shaughnessy of Toronto won the 10,000 metres.

Vancouver's Maureen Crowley won the women's 400 metres, Susan Bradley of Toronto the 100-metre hurdles and Jane Haist of Toronto the discus.

Former Canadian champion Debbie Brill of Vancouver regained her national high jump title by edging 14-year-old Julie White of Brantford, Ont.

Both girls cleared the bar at five feet 11 inches, but White needed two jumps to do it, Brill just one.

John Knifton of the U.S. won the men's 20 kilometer walk, Hugh Fraser of Ottawa the 100 metres, Joe Sax of Toronto the 3,000 steeeplechase, George Neeland of Thornhill, Ont., the 110 metre hurdles, Dave Hill of Trois Rivieres, Que., the 1,500 metres.

TEST ENDS IN DRAW

LONDON (AP) — The final cricket test match between England and Pakistan drifted to its inevitable draw Tuesday, with the wicket at Kennington Oval still giving no help to the bowlers after five long days.

England crawled to a total of 545 in reply to Pakistan's 600 for seven declared. England's innings had lasted since Friday evening.

Pakistan battled with more enterprise and reached 94 for four in two hours in their second innings. But it was too late to inject any interest in a match that had been dead since Monday afternoon.

The first two tests also ended in draws.

Carlisle Streak Ended at Three

LONDON (CP) — Carlisle United, impressive early this season in English League First Division soccer, dropped out of first place Tuesday, losing, 1-0, at home to Middlesbrough.

Carlisle, promoted to the First Division at the end of last season, won its first three matches this year. A first-half goal by David Armstrong of Middlesbrough, another promoted club, handed Carlisle its first defeat.

Ipswich took over as the top team with a 3-0 win over Arsenal.

ENGLISH LEAGUE
Division I
Burnley 1, Chelsea 2.
Carlisle 0, Middlesbrough 1.
Coventry 1, Derby C 1.
Ipswich 3, Arsenal 0.
Liverpool 2, Wolverhampton 0.
Queen's PR 1, Leeds 1.
Sheffield U 2, Newcastle 1.

Division II
Notts F 2, Millwall 1.
Orient 0, Blackpool 0.
Southampton 1, Norwich 1.
York 1, Cardiff 0.

Division IV
Swansea 1, Darlington 0.

LEAGUE CUP
First-Round Replays
Crystal P 5, Watford 1.
Crystal Palace at home to Bristol City in the second round.
Plymouth 0, Bristol R 1.
Bristol Rovers away to Luton Town in the second round.
Shrewsbury 0, Hereford 1.
Hertford United away to Exeter City in the second round.

IRISH LEAGUE
Ulster Cup
Distillelry 2, Cliftonville 1.
Lare 1, Linfield 5.
Portadown 2, Coleraine 1.

CLEARANCE
REINELL! REINELL!
Next to Red Lion Inn
WORLD of PLEASURE

The Rogers' Prize-Winners are here.

Fifty delicious prize-winning recipes of the more than 5,000 entered in Rogers' Recipe Contest have now been assembled in a new cook booklet that's yours FREE for the asking. Just send your name and address to THE PRIZE-WINNERS, Rogers' Recipes, P.O. Box 2150, Vancouver, B.C. V6B 3V2.

Here's a sample from that new collection of bright ideas using Rogers' Golden Syrup. You'll find everything from Fruit Flip drink to Do-Ahead Beef Stew among The Prize-Winners.

Fruited Oat Muffins

½ c. chopped seedless raisins
¼ c. chopped candied mixed peel
1 c. all-purpose flour
2 tsp. baking powder
½ tsp. salt
1 tsp. ground cinnamon
1 c. rolled oats
⅓ c. margarine
½ c. lightly-packed brown sugar
2 tbsp. Rogers' Golden Syrup
1 egg
¾ c. buttermilk or sour milk
½ tsp. vanilla

Combine raisins and peel. Combine next five ingredients. Stir in raisin mixture until coated with flour. Cream margarine; gradually blend in brown sugar, Rogers' Golden Syrup and egg. Combine remaining ingredients; add to creamed mixture alternately with flour until lightly blended.
Fill greased muffin cups two-thirds full.
Bake at 400°F for 20 to 25 minutes.
Makes about 1 dozen.

IT IS A FAIR PLACE TO SHOP

A DISCOUNT HOUSE at 272 GORGE RD. W. VICTORIA

FAIRWAY

BACK TO SCHOOL SALE

OPEN
7 Days a Week
WEEKDAYS 9 a.m.-9 p.m.
SUNDAYS 10 a.m.-7 p.m.

Prices Effective Aug. 28, 29, 30, 31 Wed., Thurs., Fri., Sat.
We Reserve the Right to Limit Quantities

Krispee POTATO CHIPS Tri Pack 8¼-oz. Pkg. .. 45¢

No. 1 Quality BULK WIENERS lb. ... 59¢

CHICKEN BREASTS or LEGS Approximately 5-lb. Bag ..... lb. 79¢

Canada Grade A Beef ROUND STEAK Full Cut ..... lb. 1.49

Canada Grade A BONELESS RUMP ROAST .. lb. 1.59

Weston Stoned WHEAT THINS 20-oz. Pkg. ... 79¢

Alpha Brand No. 1 White CREAMED HONEY 32-oz. Plastic 1.39

Oven Fresh HOT DOG or HAMBURGER BUNS Dozen ..... 39¢

Pacific Carnation CANNED MILK 5 Tall Tins 1.00 With $10 Order or Over—Limit 5

PEPSI COLA Schweppes GINGER ALE 3 QT. SIZE BOTTLES .. 79¢ PLUS DEPOSIT

Sunkist LEMON JUICE 24-oz. Bottle .. 47¢

Stuart House CHICKEN NOODLE SOUP MIX 8 Pkgs..... 79¢

Chase Sanborn COFFEE 1-lb. BAG ..... 89¢

IVORY LIQUID 2 32-oz. King Size for . 1.59

Puritan WIENERS and BEANS Beef, Irish, Meatball STEW 24-oz. Large Tin 89¢

Heinz Brand KETCHUP 32-oz. Large Bottle ..... 79¢

OXYDOL Detergent 5-lb. King-Size Box 1.77

Squirrel PEANUT BUTTER 48-oz. Large Tin 1.59

Green Giant Oven Baked BEANS 2 14-oz. Jars ..... 99¢

SCOTT CASHMERE Bathroom Tissue 4 Rolls ..... 65¢

Rhodes Frozen BREAD DOUGH 5 16-oz. Loaves 95¢

Cut Rite 100-Ft. Wax Paper Refills 2 Rolls 85¢

SCOTT NAPKINS 180s Giant ..... 75¢

Local No. 1 Fresh CORN on the COB 10 for 89¢

Delta Long Grain RICE 4-lb. Pkg. 1.79

Local Fresh Bunch CARROTS 3 Bunches 49¢

French Prepared MUSTARD 2 16-oz. Jars ..... 45¢

Chiquita No. 1 Quality BANANAS ..... 8 lbs. 1.00

FRENCH BLACK PEPPER ½-lb. Carton 1.09

England Makes New Plans To Curb Soccer Hooligans

LONDON (AP) — All young soccer fans in England may have to carry identity cards under a new government plan to combat violence at league games.

Dennis Howell, minister of sport, announced the plan Tuesday. Top administrators acted after an 18-year-old youth was stabbed to death at last Saturday's English League Second Division match between Blackpool and Bolton.

Howell proposed this formula to bring young soccer hooligans under control:

- All young spectators to produce identity cards at the turnstiles to show they are fit to attend matches.
- Police flying squads to travel to games where trouble is expected and watch out for known hooligans.
- All 92 league clubs to draw up plans for segregating rival supporters.

The clubs have been given 14 days to prepare their own schemes for keeping rival fans apart.

Hooliganism has been growing at English soccer games in the last two or three years and exploded with new forces when the season opened 10 days ago.

Manchester United rioted in London, battled with police and smashed windows in a subway train. More than 100 were arrested in a riot in the stabbing incident at Blackpool last Saturday. The youth was the first victim of soccer violence in Britain.

A 14-year-old boy has since been charged with murder.

Admiral

STEREO

✓ Factory Authorized STOCK REDUCTION SALE now on...

RADIO-RECORD COMPONENT COMPACTS and CONSOLES

with the TUNNEL REFLEX exclusive SOUND SYSTEM

LIMITED QUANTITY

here's a buy!

FM/AM/FM STEREO RADIO with BUILT-IN 4 SPEED AUTO/MANUAL BSR RECORD CHANGER • SOLID STATE

come in and try it for yourself . . . a real spine tingling musical experience awaits you from the professional sound quality of the "Tunnel Reflex" speaker enclosure design. Powerful FM/AM and FM stereo radio performance. BSR record changer features "Floating" diamond stylus, anti-skate control. Walnut grained finish. Model STC741.

Hurry in for best selection cabinet style Admiral Mark of Quality CONSOLE STEREO too! • priced for a sell-out

sale priced $189.95

TERMS AVAILABLE

Immediate Delivery

Admiral 26" 100% Solid State Console Color TV

Instant-play Admiral's SS 1000 chassis with the revolutionary super solar color black matrix picture tube. Admiral's COLOR-MASTER V . . . "One-Touch" color tuning control. Push-button AFC.

$679.95

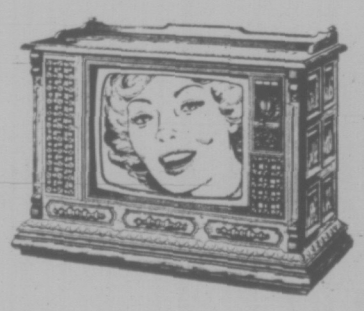

Portable COLOR TV from $319

Spanish 4-Piece Bedroom Suite $198

Triple dresser, chest, framed mirror and headboard. .....

SPANISH Sofa and loveseat

Loose cushion seat and back, sheppard casters. Oak finish showwood. Arm caps included. $529

See Our Big Selection of SOFAS, LOVESEATS, Chairs, Rockers, Recliners All Furnishings . . .

Admiral DISHWASHER

CAC Rates it in Canada as BEST!

- Six push buttons and rotary timer control provide easy selection of the right cycle for any special washing from pots and pans to china and crystal.
- Built-in miniature food dispenser pulverizes soft foods before they flush down the drain.
- Automatic detergent and rinse agent dispensers.
- "Gentle Dry" blower assures everything comes dry without spotting.
- Convertible model has maple hardwood top with spill catching groove all around.

CLEARING— Color $10 Extra $324.95

Admiral 620-lb. Capacity Deluxe FREEZER .....'319.95 10 Cu. Ft. Fridge—'229 13 Cu. Ft. Fridge—'259 24" Range—'169 30" Range—'209 Delivered

VICTORIA'S LARGEST FURNITURE VALUE CENTRE

THE TRADERS

715 FINLAYSON ST. (Top of the Town) PHONE 388-6264

OPEN MON. FRI. TILL 9 P.M.; SAT. TILL 6 P.M.

SAVE FOOD DOLLARS!!

Victoria's leading chain super markets, independent food stores and meat markets, are advertising timely specials throughout this paper. Save money on the "big value" food buys in today's grocery ads. Check the items you need on the list below and BUY THEM NOW at the best price.

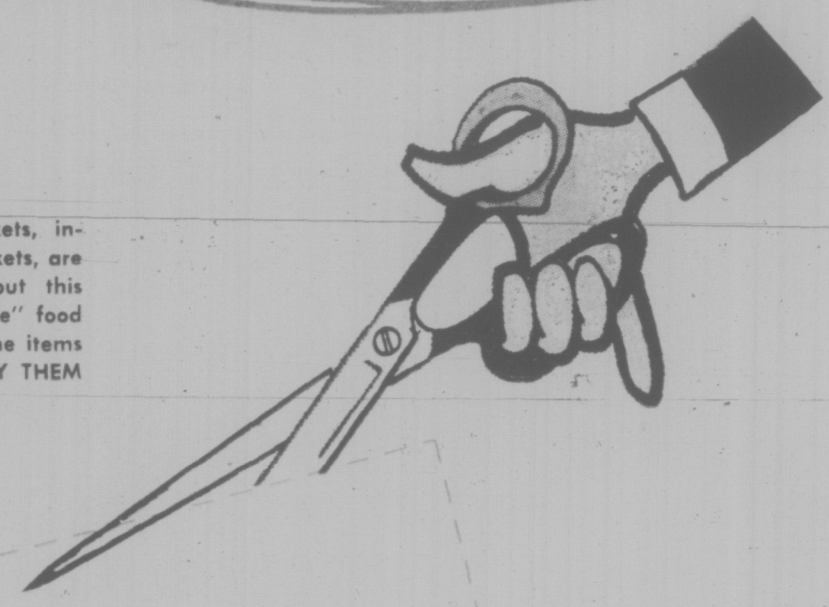

CLIP AND TAKE THIS LIST WITH YOU WHEN YOU SHOP

✓	✓	✓
☐ Produce	☐ Baby Needs	☐ Spaghetti
☐ Apples	☐ Canned Fruit	☐ Rice
☐ Asparagus	☐ Canned Meat	☐ Wrap. Wax. Clear
☐ Bananas	☐ Canned Vegetables	☐ Foil
☐ Beans	☐ Cereal	☐
☐ Cabbage	☐ Diapers	☐
☐ Carrots	☐ Oil	☐ Meats
☐ Cauliflower	☐ Powder	☐ Bacon
☐ Celery	☐	☐ Chicken
☐ Cucumbers	☐ Condiments	☐ Cold Cuts
☐ Lemons	☐ Ketchup	☐ Fish
☐ Lettuce	☐ Mustard	☐ Ham
☐ Limes	☐ Pepper	☐ Hamburger
☐ Onions	☐ Pickles, Olives	☐ Liver
☐ Oranges	☐ Relish	☐ Pork Chops
☐ Peppers	☐ Salad Dressings	☐ Roasts
☐ Pineapple	☐ Salt	☐ Sausage
☐ Potatoes	☐ Spices	☐ Spareribs
☐ Tomatoes	☐ Vinegar	☐ Steaks
☐ Turnip	☐	☐ Turkey
☐	☐	☐ Wieners
☐ Canned Goods	☐ Dairy Bar	☐ Household Supplies
☐ Applesauce	☐ Butter	☐ Bleach
☐ Beans	☐ Cheese	☐ Detergents
☐ Carrots	☐ Eggs	☐ Cleansers
☐ Corn	☐ Ice Cream	☐ Furniture Polish
☐ Fruit Cocktail	☐ Milk	☐ Garbage Bags
☐ Fruit Juices	☐ Shortening, Lard	☐ Hand Soap
☐ Mushrooms	☐ Yogurt	☐ Light Bulbs
☐ Macaroni	☐	☐ Liquid Detergent
☐ Peaches	☐ Frozen Foods	☐ Paper Towels
☐ Pears	☐ Desserts	☐ Serviettes
☐ Peas	☐ Fish	☐ Wax
☐ Pork & Beans	☐ Fruit	☐
☐ Salmon	☐ Juices	☐ Drugs
☐ Sardines	☐ Soups	☐ Aspirin
☐ Soups	☐ TV Dinners	☐ Deodorant
☐ Spaghetti	☐ Vegetables	☐ Razor Blades
☐ Tomato Sauces	☐	☐ Sanitory Napkins
☐ Tomatoes	☐	☐ Shampoo
☐ Tuna Fish	☐ Miscellaneous	☐ Tissues
☐	☐ Cake Mixes	☐ Toothpaste
☐ Staples	☐ Candy	☐
☐ Baking Powder	☐ Cereals	☐ Bakery Items
☐ Baking Soda	☐ Cigarettes	☐ Cakes
☐ Chocolate Drink	☐ Jams, Marmalade	☐ Cookies
☐ Corn Starch	☐ Lunch Bags	☐ Pies
☐ Coffee	☐ Macaroni	☐ Rolls
☐ Flour	☐ Margarine	☐ Other Items
☐ Nuts, Raisins	☐ Noodles	☐
☐ Sugar	☐ Peanut Butter	☐
☐ Syrup	☐ Pet Food	☐
☐ Tea	☐ Pop	☐
☐	☐ Potato Chips	☐
☐	☐ Pizza	

VICTORIA'S DAILY NEWSPAPERS

Where You Make Welcome Savings on Your Weekly Food Budget by Shopping the Food Ads!

LAWYERS SET NEW ETHICS

TORONTO (CP) — The Canadian Bar Association has come up with a new code of ethics that would add incompetence to the grounds on which a lawyer may be disbarred, it was announced here Monday.

E. Neil McKelvey of Saint John, N.B., retiring president of the association, called the code one of the "most comprehensive codes of professional conduct in the world."

He said he is optimistic the 17-point code will be adopted by the provincial governing bodies which would make it binding on Canada's 22,507 lawyers.

The major departure in the code, adopted by the policy committee of the association in annual meeting here, is the proposal that incompetence be grounds for disciplining lawyers.

Currently, a lawyer can be disbarred only for dishonesty, although he can be sued for negligence.

Under the new code, a lawyer could also be punished for the quality of service he provides. Sub-standard service would include failing to keep the client reasonably informed, failing to keep appointments or doing sloppy work.

In a luncheon address, William L. Somerville of Toronto, incoming association president, said television advertising has led to laws that noboby needs. Television's endless urging to throw out the old and buy the new has infected legislators with a compulsion to enact more complex laws that need more people "to enforce and adjudicate."

HAVE WE GOT A CAR FOR YOU!

IT'S THE 710 at DATSUNLAND

THREE POINT... MOTORS LTD. DATSUN

2620 Government 385-6737

(Motor Dealer Licence D6415)

WELLBURNS

PANDORA AT COOK

ICE CREAM 1-Gallon Plastic Pail 2.49

Maxwell House GROUND COFFEE lb. 99c

Prices Effective 'til Saturday, Aug. 31

BANQUET TV DINNERS Chicken, Turkey, Salsbury Steak Each 59c

NIAGARA PEARS 3 14-oz. Tins 1.00

SWIFT'S WIENERS lb. 79c

SWIFT'S COTTAGE ROLLS lb. 1.35

RUMP ROAST lb. 1.79

NECTARINES lb. 39c

SUNKIST ORANGES Large 10 for 98c

SEEDLESS GRAPES lb. 39c

LOCAL LETTUCE 2 for 49c

LOCAL NEW POTATOES 10 lbs. 59c

TUC BISCUITS 3 5-oz. Pkgs. 95c

ALLEN'S ORANGE FLAVOR CRYSTALS Pkg. of 4x3¼-oz. 69c

YORK BRAND SALE!!

STRAWBERRY JAM 24-oz. Tin 1.09

ORANGE JUICE Sweetened or Unsweetened. 48-oz. Tins 2 for 89c

GRAPEFRUIT JUICE Sweetened or Unsweetened 48-oz. Tin 55c

PEACHES Halves or Sliced, 14-oz. Tins 2 for 69c

PICKLES Sweet Mustard or Bread and Butter, 15-oz. Jar 49c

TETLEY TEA BAGS 180's 1.89

NALLEY'S POTATO CHIPS Tri Pack 59c

King Size FAB 1.69

WELLBURNS WILL BE CLOSED MONDAY, SEPT. 2

Open Thursday and Friday 'til 9:00. We Reserve the Right to Limit Quantities

WELLBURNS

PANDORA AT COOK

FRIENDS 'N NEIGHBOURS

FIELDS

1420 DOUGLAS (Downtown)
BELMONT CENTRE
ESQUIMALT PLAZA

SALE: THURS., FRI., SAT.
AUG. 29-30-31

While Quantities Last

CHARGEX

master charge THE INTERBANK CARD

WHERE SCHOOL STARTS

FASHION COSTS LESS AT FIELDS! BACK-TO-SCHOOL SPECIALS IN NEW FALL FASHIONS FOR EVERY MEMBER OF THE FAMILY—AND REMEMBER YOU SAVE TOO — WHEN YOU SHOP AT FIELDS — AS EVERY PURCHASE IS FULLY GUARANTEED.

TOPS 7.99

PANTS 9.99

MIX 'M AND SWITCH 'M
CO-ORDINATES BY KATES

Here's fashion for fall that's sure to please—but more important look at the low prices—You can buy as separates to augment your wardrobe—You can mix and match to make up any combination of exciting looking outfits. 100% acrylic fabrics for that easy care—and always smart appearing quality—hand or machine washable.

VESTS: Button front — sleeveless — solid or argyle - perfect match with pants. Sizes 10-18. REG. 9.98 ..... 7.99

SHIRTS: Long sleeves—100% acrylic, tailored look—2-button cuff, button front. Solid shades of brown, royal, dark green, ivory and black. Also some antron and nylon shirts with turn-back cuff. Sizes 10-18. REG. 10.98 ..... 7.99

PULL-ON PANTS: Elasticized waist band Solids and argyles in navy, brown, or black. Sizes 10-18. REG. 12.98 ..... 9.99

TEENS' AND LADIES' WHITE TURTLE NECK SWEATERS

100% acrylic, fine quality, snug fitting rib knit. Popular long sleeve, triple roll turtle neck. White only. Sizes S-M-L. Reg. 8.98 ..... 5.99

GIRLS' AND TEENS' POP-TOP SWEATERS

Sleeveless acrylic in a wide array of colors. Sizes S-M-L. Reg. 3.98 and 4.98 ..... 1.99

LADIES' SLEEVELESS SHELLS—SAVE 50%

(Made by Famous Maker)
100% Polyester—Mock turtle neck—zip back. Assorted solid colors—slight subs. Sizes S-M-L. Reg. 3.98 ..... 1.99

FIELDS' OWN BRAND PANTY HOSE

Made exclusively for FIELDS by Top manufacturer All popular shades and sizes. Reg. 89c per pr. ..... 66¢

LADIES' BIKINI PANTIES

Arnel and acetate—attractive prints, elastic leg. All sizes. Reg. 98c ..... 77¢

FIELDS' OWN BRAND KNEE HIGHS

Made exclusively for FIELDS in colors of brown, beige, grey, navy. One size. Reg. 69c per pr. ..... 49¢

TEEN BRAS

Slight Kodel fill—Spandex and lycra back. White only. Sizes 28AA-34AA. Reg. 3.49 ..... 1.97

T-SHIRTS

Long and short sleeve—100% nylon rib. Moc and turtle neck. Solid colors. Sizes S-M-L. Reg. 4.98 ..... 3.77

REPEAT OFFER!
LADIES' and TEENS' SWEATERS

Back-to-school fashion in vests, short and long sleeve pullovers and cardigans. Wide array of patterns, colors, and styles available at all stores. Sizes S-M-L. Reg. Value to 14.98 ..... 3.99 & 5.99

LADIES' SKI JACKETS

Water and wind resistant nylon—with polyester fiberfill insulation. Concealed nylon hood, slash pockets with zipper. Belted. A large assortment of styles in red, navy, yellow or light blue.

REG. 14.58
SALE 10.88

ACTION KNITS IN 100% POLYESTER MEN'S DOUBLE KNIT BLAZERS

For comfort, durability, plus great flexibility, tailored to fit beautifully Exceptional fine selection in solids, checks and patterns. Popular 2-button single breasted wide notched lapels, 2 lower flap pockets. Excellent range of colors. Patterns and checks in polyester, and wool and polyester blends. Sizes 36-46.

REG. to 49.95 ..... **28.88**

CANADIAN MADE FASHION KNITS FOR MEN

Fields puts the accent on value with 100% polyester double knit pants that are practical for both casual or dress-up affairs. Canadian made—all first quality. Slim, regular or full fit in this group. Assorted patterns or plains. Sizes 30-44.

ANOTHER FIELDS' SPECTACULAR AT **9.99**

MEN'S "DOWN-FILLED" SKI JACKETS

100% pure down or 75% down filled, box quilted nylon shell in hip length style with high zip roll collar or knit insert collar—2. zipper closure pockets. Assorted colors. Sizes 36-46.

REG. to 49.98

SPECIAL **29.99**

BOYS' CARDIGANS

Smart appearing novelty self weave 100% acrylic. Full button front—medium weight. Assorted fall shades. Sizes 8-16.

REG. 5.98

SPECIAL **3.99**

BOYS' SKI JACKETS

Popular instructor style—100% nylon schuss outer shell with polyester insulation for warmth without weight. Colors, royal or red. Sizes S-M-L-XL.

Originally 12.98

SPECIAL **6.88**

KIDDIES' AND GIRLS' SWEATER SALE

100% acrylic in new fall in BACK TO SCHOOL colors. Plain and tweed rib sleeveless pullovers and turtle neck in the assortment

3-6X BOYS' AND GIRLS'. Sleeveless pullovers SALE **2.88**

3-6X GIRLS' Long sleeve turtle-neck sweaters. SALE **3.88**

7-14 GIRLS' Sleeveless pullovers SALE **3.88**

7-14 Long sleeve turtle neck pullovers SALE **4.77**

SAVINGS ON SUPER RUNNERS BACK TO SCHOOL— UNSURPASSED VALUE IN:

(a) Striped vinyl joggers (b) Canvas cut-offs. (c) Popular strut hockey shoes.

Built up arch supports, cushioned insoles and traction soles. Available in Men's and Boys' in white, gold or navy.

BOYS' SIZES 1-6 REG. 5.98 to 7.98 ..... SALE **$5**

MEN'S SIZES 7-12 REG. 6.98 and 7.98 ..... SALE **$6**

MEN'S SKI JACKETS

Fashionable and correct weight for early fall. Nylon schuss outer shell, 100% orlon pile lined, draw-string waist Fall shades of black, brown, loden Sizes S.M.L. XL. REG 14.95

SPECIAL **10.88**

MEN'S JACKETS

(By Famous American Maker)
(You'll recognize the lable instantly)
Jean styling in practical hard wearing corduroy in the right style at the right price. Flap pockets and metal button closure. Colors—navy, brown, or burgundy. Slight irregulars—if first would be 18.95. Sizes 34-44.

SPECIAL **6.99**

LANDLUBBER CORDUROY BOOT JEANS

Popular styling in first quality corduroy in shades of brown, navy, or grey. Sizes 28-36. (Co-ordinate with the above jacket). ORIGINAL VALUE 12.99

SPECIAL **5.99**

"CUSHION SOLE" SOCKS

Comfort—soft and absorbent cotton and nylon blend stretch socks (10-13). Plain shades of green, blue, grey, burgundy and charcoal. REG. 1.29.

SPECIAL **88¢**

MADE IN CANADA— TOP QUALITY MANUFACTURER MEN'S BETTER "SKI" JACKETS

A specially selected group featuring superior quality and style in two popular lengths. Tow coat and industrial length. Nylon shell with polyester or polyproplene interlining. Assorted colors. OUR REG. to 29.95

SPECIAL **19.99**

ANOTHER GREAT FIELDS' BUY COWBOY KING JEANS BY G.W.G.

Rider kings, over the boot jeans in padasoic navy denim. Western pockets, contrast stitching. Sizes 28-38. REG. 16.95

SALE **11.95**

SPORT SHIRTS and DRESS SHIRTS

Naturally neat to keep you looking your best. Long sleeve perma-press blend of polyester and cotton. Regular collars and button cuff. Assorted patterns or plain colors of blue, tan, maize or green. Sizes S-M-L-XL and 14½-17. REG. 6.98

SALE **4.99**

BOYS' DENIM JEANS

Hard wearing 11¼-oz. cotton denim. Canadian made with that smooth fitting jean style and flare leg. Sizes 8-18. REG. 8.98

SPECIAL **5.88**

BOYS' PULLOVERS

100% acrylic in fine gauge. Long sleeves, high crew necked style. Assorted with striped trim collar and waist.Sizes S-M-L-XL. REG. 3.98

SPECIAL **2.88**

BOYS' GYM SHORTS

Navy blue with white trim. Elastic waist. Sizes S-M-L-XL

SPECIAL **1.49**

BOYS' DRESS OR SPORT SHIRTS

Jaquard nylon and polyester knits, wrap knits. Long sleeve, plaquet front. Assorted patterns. Sizes 8-16. REG. TO 3.98

SPECIAL **2.68**

BOYS' CORDUROY SLACKS

Fine pinwale cotton cord with belt looped waist in shades of brown, navy, green, etc. Sizes 8-16.

SPECIAL **3 for 10.00**

BOYS' DRESS SOCKS

Textured nylons or cushion sole. Sizes for both little and big boys at one low price. REG. 79).

SPECIAL **2 pr. 1.00**

BOYS' PYJAMAS Canadian Made.

Deluxe quality 100% cotton, flannelette piped edges. Assorted bright prints. Sizes 8-16. REG. 4.98

SPECIAL **3.88**

GIRLS' PANTS

Machine washable — 100% nylon pull on style pants in practical, serviceable plain shades. Sizes 2-6x and 8-14. REG. VALUE TO 3.99

SALE **1.88**

GIRLS' NYLON SHIRTS

Fall shades in the "SHIRT LOOK" are now available. 100% nylon — easy care in long sleeve, button plaquet front and regular collar. Sizes 7-14. REG. TO 3.98

SALE **2.29**

KIDDIES'—BOYS'—GIRLS' SKI JACKETS

Nylon cire outer shell, all pile lined, and hooded styles. Boy's style have stripe trim and some with knit cuffs.

2-3x BOYS or GIRLS ONLY **6.88**

4-6x BOYS or GIRLS ONLY **8.88**

FIELDS' OWN BRAND LEOTARDS

Leotards for girls in sizes 2 to 14. Plains and diamond patterns in non-run or run resistant leotards in a wide assortment of fall shades. REG 1.89 and 1.98

ONE LOW PRICE **1.33**

KIDDIES' and GIRLS' BRUSHED SLEEPWEAR CLEARANCE (Famous maker)

Assortment of cute styling in pyjamas and long gowns. Washable, practical brushed fabric of 87% acetate, 13% nylon. Pastels and darker fall shades in grey. Sizes 4-6x and 8-14. REG. 3.98 and 4.98.

ONE LOW PRICE **2.77**

GIRLS' SKI JACKETS

2 smart styles from which to choose. Nylon cire outer shell.—one pile lined, hidden hood.—one 100% nylon, belted, polyester lined. Both instructor length for style and comfort. Sizes 7-14

YOUR CHOICE **8.88**

70 STORES SERVING B.C., ALBERTA and SASKATCHEWAN

FIELDS

CHARGEX

master charge THE INTERBANK CARD

WHERE SCHOOL STARTS

Some Ecology Stuff Just Stinks

BILLINGS, Mont. (AP) — Some energy sources being tapped today are anything but exotic.

What may be a lot of garbage to you may be a potential source of energy to a scientist. Research for more energy has taken experts from garbage heaps to manure from pigs and chickens.

One English farmer, for example, says he has been successfully running his car on energy derived from pig manure.

A college microbiologist near St. Cloud, Minn., is building a home that eventually will be heated by chicken waste. The actual heating element is methane gas produced by the waste produced by the chickens. The professor figures it will take about 300 chickens to do the job.

The Environmental Protection Agency says that more than 75 percent of refuse can be burned to generate electricity. Several large cities are considering systems to convert trash to energy. Some projects involve mixing trash with pulverized coal.

EXPERIMENTS STARTED

St. Louis has a demonstration plant for energy recovery from waste disposal. Baltimore and San Diego have similar plants under construction. Other cities are looking at similar systems.

Others are looking to the sky—to the wind and the sun—for their source of energy. The old-fashioned windmill is getting a closer look. The federal government has a five-year program of studying and building windmills. By mid-1975 a 100-kilowatt-capacity wind-operated power plant capable of heating, cooling and lighting six homes will be in operation in Ohio.

RUNS INTO PROBLEMS

Solar energy gives hope of adding to the supply of energy. Enough sunlight falls on all the roofs in the United States, says one survey, to supply all its electrical needs. But sunlight is diffuse and must be concentrated before it can create economical electric power. Mirrors must track the sun across the sky. This involves expensive machinery and highly sophisticated electronic controls. Still it is a good long-range prospect.

Geothermal energy, from far beneath the earth's surface, is another potential answer. A $3-million geothermal plant is planned near San Diego, Calif., but it is a year behind schedule because brine in the underground water fouls heat exchangers.

Several large companies have obtained exploration rights to tap underground heat reserves. Land with geothermal potential leasing for 20 cents an acre a few years ago is being bid as high as $1,367 an acre, say federal authorities.

The surest answer to the energy problem for the next two or three decades, say many experts, comes from the earth's huge coal reserves.

"Coal now accounts for 20 per cent of the fuel used in this country each year, but its use is limited largely to coal-fired power plants," said Thomas C. Kryzer, vice-president of energy and minerals for Burlington Northern Inc. Kryzer, headquartered here in the heart of western coal country, said new coal research programs by industry and government should help hurry the arrival of an important new fuel, gas from coal.

Under an accelerated program, large quantities of high-BTU gas obtained from coal could be available by 1977, three years earlier than expected, Kryzer said. The National Coal Association says new coal gasification techniques produce a higher quality gas than the lighting gas of long ago.

Coal is plentiful too. Kryzer notes that the United States has more coal than Russia and China combined, much of it close to the surface and easily mined.

Teacher Charges Blacklist

VANCOUVER (CP) — A former Simon Fraser University instructor who was fired following a strike at the university in 1969 today alleged he has been blacklisted from teaching positions in the province.

Mordecai Briemberg, one of six professors from the controversial political science, sociology and anthropology department who were dismissed by the university following a 20-month battle involving the SFU judiciary committee and the courts, said he has documented evidence of at least one case of discrimination.

Briemberg was commenting on plans by Prof. Frederick Elkin, newly elected president of the Canadian Sociology and Anthropology Association to conduct an investigation to determine whether there has been any blacklisting of the dismissed SFU faculty members.

Briemberg said his initial difficulties came in the spring of 1973, when he applied at Capilano College to instruct a course in place of a teacher who had left.

He alleged that the principal at that time, whom he identified as Alf Glenesk, was satisfied with his academic qualifications, but refused to hire him because of his activities at SFU.

Mediation Set at Mine

PORT HARDY — Mediation officer Fred Geddes has been appointed by Labor Minister Bill King in an attempt to settle a strike at Island Copper mine here.

A walkout by 15 members of the Office and Technical Employees Union is in its third week and the mine's 600 workers refuse to cross picket lines.

The office union was certified April 30 and is bargaining for its first contract.

You call us. We'll call Nairobi, or Niagara Falls, or Nashville.

Call us and we'll make car rental reservations for you almost anywhere in Canada or across the world.

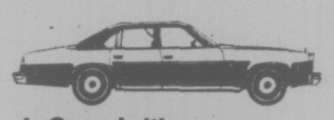

In Canada it's TILDEN Rent-a-car

Featuring the Chevelle Malibu and other fine cars
Head Office: 1485 Stanley Street, Montreal
Our U.S. affiliate is National Car Rental

386-1213

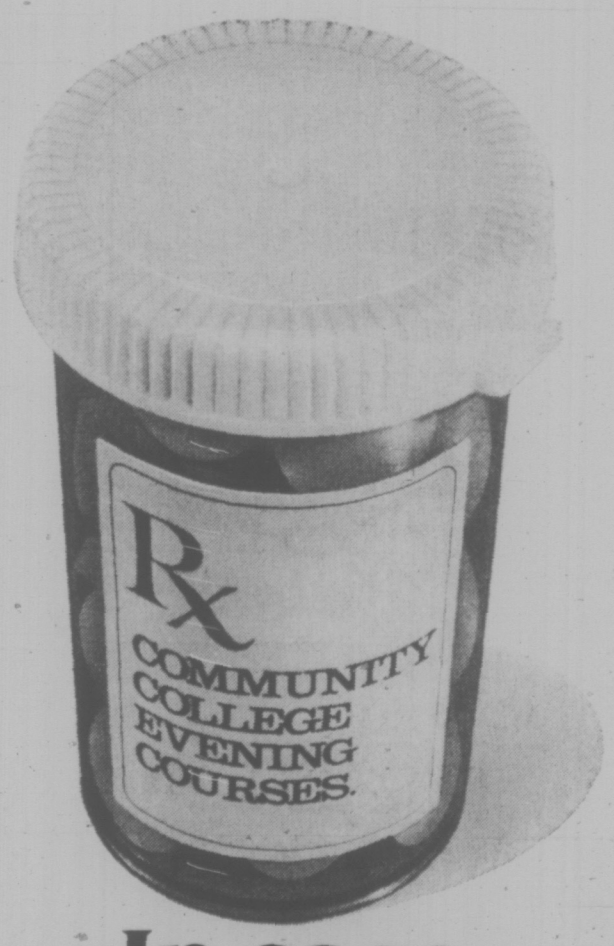

In case of boredom, take one.

The nights are long. You're tired of watching television. You're sitting there tapping your fingers. And you wish there was something to do!

There is — at your Community College.

People are learning, discussing, painting, potting, weaving, exploring — all the things that make life more interesting and more worthwhile.

Like to try it? Good. Just call your Community College Counsellor.

We've got just what the doctor ordered.

DEPARTMENT OF EDUCATION
GOVERNMENT OF BRITISH COLUMBIA, VICTORIA, B.C.
The Hon. Eileen Dailly, Minister

TIMELY SAVINGS at EDDY'S

Back to School Sale

Shop Upstairs now, at Eddy's in Victoria, for a fabulous choice of bargains in back-to-school clothing. Shop downstairs, too, for boys' specials that are as stylish as they are low priced.

OPEN 'TIL 9 P.M. THURS. & FRIDAYS

Girls' Winter COATS

Boot and regular lengths and Pant Coat, Nappa, Suedella, velour, tweeds, nylon and orlon pile and fun fur. Plains, checks and plaids. Some with fur border and hood trims. Sizes 2 to 14, from

11.98 to 39.98

Girls' Dresses and Pant Suits

In tortrel, stretch denim and acrylic. Plains, prints, checks and plaids, some with elastic waist and tie belts. Sizes 2 to 14 and 12 to 24 months. From

8.98 to 19.98

GIRLS' SKI JACKETS

Nylon quilted lining, hidden hoods, zipper and snap fasteners. In royal, navy and red, size 8 to 14. SPECIAL ..... 12.98 & 13.98

Small Boys' DUFFLE JACKETS

Wool duffle jackets in beige. Pile hoods, with zipper and toggles. Sizes 2 to 6x.

32.98

Small Boys' SKI JACKETS

Nylon quilted and pile linings. Hidden and fur trim hoods. Some with arm bands. Royal, blue, green, navy, brown and gold. 2 to 6x.

9.98 to 16.98

From the MOD SHOP upstairs at Eddy's

SWEATERS!

Great special in long and short sleeve pullovers. Plains and patterns, turtle, crew, U and V necks. Reg. to 13.95, VERY SPECIAL

3.99

Tailored BLOUSES

Long sleeve blouses in assorted prints. In easy care fabrics. Sizes 5 to 15, From

6.00

VESTS

Plains and patterns, in 100% acrylics. Small, medium and large, From

5.00

SKIRTS

Cords, Brushed Denim and Fortrel. Flip or button front styling, sizes 8 to 14. Reg. to 11.95. SPECIAL

5.97

SWEATERS

100% acrylic, long and short sleeve sweaters with collars, crew necks, V-necks and turtles. Patterned and embroidery trims. Small, medium and large, From

8.95

DOWNSTAIRS at EDDY'S

BOYS' PANTS

Denims, fortrels, cords, brushed denim. In plains, checks and patterned. Sizes 7 to 18, from

6.98

Boys' JACKETS

Nylon, wool plaids, corduroy. Pile lined or sherpa lining. Some with hoods. Sizes 7 to 18.

12.98 to 27.98

On The Main Floor

Ladies' SKI JACKETS

100% nylon, with polyester padding. Two great groups.

Small, medium and Large, SPECIAL 14.88

Sizes 16½ to 24½ SPECIAL 16.88

Use Your Eddy's PLAN-A-COUNT

Eddy's FOR MEN WOMEN AND CHILDREN

ON, OVER and UNDER DOUGLAS

BACK TO SCHOOL WITH....

School Time SAVINGS!

• PACK NIFTY, NUTRITIOUS LUNCHES MOM, WITH THESE SCHOOL TIME MONEY SAVERS!

TURKEYS

• B.C. Grown
• Fresh
• 5-9 lb. Avg.
• Never Frozen

GRADE A LB. 69c

CHUCK STEAKS

• CANADA GRADE 'A' BEEF
• FULL CUT
• VALUE CHECK'D

LB. 89c

RIB STEAKS

• CANADA GRADE 'A' BEEF
• DELICIOUS BARBECUED
• VALUE CHECK'D

LB. 1.89

CROSS RIB ROAST

• Value Check'd
• Canada Grade 'A' Beef

LB. 1.29

WIENERS

• Swift's Premium Skinless 1 lb. pkg. 89c

Cooked Ham

• Swifts Premium Sliced 6 oz. pkg. 79c

BARBECUE WIENERS

• Swifts Premium
• Large Casing
• Bulk LB. 79c

LIVER CHUBS

• Swifts Premium Assorted 2 8-oz. Rolls 98c

APPLE JUICE

KON TIKI
Pure Reconstituted 48 oz. tin 49c

POTATO CHIPS

Old Dutch 8¼ oz. pkg. 59c

RELISHES

Heinz Hot Dog, Hamburger, Sweet — 12 oz. jar

3 jars 1.00

MARGARINE

Blue Bonnet 3-lb. pkg. 1.59

FLOUR

FIVE ROSES 20-lb. bag 2.69

BE SURE AND STOCK UP FOR THE LONG HOLIDAY WEEKEND!

CHARCOAL BRIQUETTES	KINGSFORD 10 lb. bag	99c
ORANGE FLAVOR CRYSTALS	GARDEN GATE Package of 5 Envelopes	79c
LUNCHEON MEAT	ROYALL 12 oz. tin	59c
SWEET BISCUITS	Christies—Fudgios Oreo Creams Coffee Breaks 16 oz. pkg.	89c
LUNCH BAGS	BETTER BUY Pkg. of 50 — 2 Pkgs.	69c
SANDWICH SPREAD	KRAFT 24 oz. Jar	99c
MAYONNAISE	KRAFT 24 oz. Jar	1.09
ICE CREAM	FOREMOST—Family Style PALM—Big Dipper 1 Gallon Pail	2.59
TOMATO or VEGETABLE SOUP	SEVEN FARMS 10-oz. Tin 6 Tins	95c
EGGS	Grade A Small 1 Dozen	69c
FACIAL TISSUE	KLEENEX Pkg. of 200 2-ply Tissues	49c
PIZZAGETTI	LIBBYS, 14-oz. Tin 4 Tins	1.00
SPAGHETTI	In Tomato Sauce LIBBYS 14 oz. tin 2 Tins	59c
BEANS with PORK	LIBBY'S Deep Brown 14-oz. tin 2 Tins	79c
PEAS and CARROTS	DEL MONTE 14 oz. Tin 4 Tins	1.00
SHREDDIES CEREAL	NABISCO 18 oz. Pkg.	59c
COFFEE CREAMER	COFFEE BREAK 'Good in Tea or Coffee' 11 oz. Jar	69c
BURGERS	DR. BALLARDS 72 oz. Pkg.	1.49

WASHINGTON
BEEF STEAK TOMATOES

CANADA NO. 2s

3 LBS. 1.00

CALIFORNIA SEEDLESS GRAPES	LOCAL GREEN BEANS	LOCAL SAVOY CABBAGE
Canada No. 1 lb. 49c	lb. 39c	2 lbs. 29c

FISH STICKS	FISH CAKES	FRENCH FRIES
RUPERT 8-oz. pkg. 79c	RUPERT 24-oz. pkg. 89c	YORK 2-lb. pkg. 59c

Illustrated Library of
NATURE
An Encyclopedia of Natural History and Ecology

vol. 1 79c
vols. 2 to 16 ea. $1.99

- Bound in durable, washable covers.
- 128 pages in each book, more than 2000 pages in total.
- Over 50,000 words per volume, nearly 1 million words in all.
- More than 3000 illustrations, and true-to-life colour on almost every page.

The world around us in 16 fabulous action-packed volumes.

VOLUME I NOW ON SALE

PRICES EFFECTIVE: WED., AUG. 28th, TO SAT., AUG. 31st
We Reserve the Right to Limit Quantities.

STORE LOCATIONS: SHELBOURNE PLAZA, 2187 OAK BAY AVE. — COLWOOD PLAZA, SOOKE VILLAGE — 230 COOK ST., CADBORO BAY VILLAGE

SHOP-EASY FOODS

Students See Killing As Threat to Them

Washington Post

BANGKOK — Many students here fear that the assassination of an activist leader here last week may be the first in a series of political killings aimed at intimidating the student movement.

Saeng Rungirandornkul, 37, was shot to death at a bus stop on a busy Bangkok avenue. A gunman calmly fired one bullet into Saeng's back and a second into his chest. A police spokesman said they believed the killer was a professional, but that there have been no arrests.

Saeng was a fourth-year student at Ramkhamhaeng University. Though not well known among the public, Saeng was a key figure in the "Final Truth Party," a leftist organization. He had taught children as a volunteer in the slums of Bangkok's Klong Toey port and helped organize anti-American demonstrations.

In 1962, Saeng was imprisoned for two years by the military regime of the late Field Marshal Sarit Thanarat on charges that he was a Communist. Saeng's friends say that he would be better termed a socialist.

The killing came as Thai student activists, who were hailed as national heroes after their demonstrations helped to topple the military government last October, were losing much of their public support.

Thais appear to be put off by recurrent street rumbles between students or rival vocational schools and vitriolic attacks on the civilian government and the United States at a time when public interest in politics is waning.

"We feel certain that Saeng was killed for political reasons," said Boonsong Chalaethorn, secretary-general of the Final Truth party.

"He led a clean life and had no personal enemies."

Boonsong and hundreds of other members of the student movement attended funeral rites at a Buddhist temple in downtown Bangkok.

Other students there predicted there would be more such killings in the near future.

Two other persons closely associated with student politics have died under mysterious circumstances in recent months. In March an American journalist, Claudia Ross, 26, was found stabbed to death in her Bangkok home. Ross, who was active in the anti-war movement in the United States, had close friends in the student movement and wrote numerous articles about it for the local press.

At the time of her death, friends say, she was working on a story about U.S. Central Intelligence Agency operations in Thailand.

In mid-June a former national assemblyman named Chawin Sarakham died in an automobile accident in Northeastern Thailand.

Chewin had published a book on CIA activities around the world shortly after the overthrow of the military government, and was on his way back from an anti-CIA rally when he died.

Friends who brought Chawin's body back to Bangkok said that he was known as a reckless driver and that his death was most probably an accident.

In July, the editor of a small provincial newspaper who had written stories exposing corruption was murdered. In July the secretary-general of a minor student group in Udorn, a provincial capital which includes a large U.S. air base, was shot dead in what police said was a hold-up attempt.

These incidents have convinced many students that there is a conspiracy to eliminate selected personalities. There has, of course, been much speculation as to who was responsible for Saeng's death — all of it without solid supporting evidence.

Many leaders charged that the CIA was responsible, others said conservative political figures had ordered it.

One right-leaning daily newspaper quoted police sources as saying that Saeng had wanted to quit politics and was killed by his own colleagues.

Saeng's death was another example of what many Thais see as a breakdown in law and order. Thailand is now undergoing another wave of illegal strikes and the government has proven unable to avert them.

Last week part of an agricultural school in Northern Thailand's Tak Province was burned down by students from a rival school an paramilitary border patrol.

Police units were called to the scene to restore order.

During the following week, police roadblocks intercepted busloads of students headed for Tak to take revenge.

In Bangkok, leftist student groups have maintained a low profile for the past two months. Their last major political action, a series of demonstrations against the U.S. military presence in Thailand attracted little support from the public and the students are now rethinking strategy.

Thailand's politicians are preparing for the elections that the interim government has promised (possibly to come by the end of the year) and observers predict that many of the old guard politicians of the last government will be returned to office.

Fisheries Aid Ban Urged

OTTAWA (CP) The Canadian Labor Congress has asked federal Fisheries Minister Romeo LeBlanc to refuse all government assistance to fish companies in the Atlantic provinces until they have reached agreement with fishermen on the price of fish.

Congress president Joe Morris said in the telegram that the federal Fisheries Prices Support Board has warned companies that where no agreement has been reached on prices, federal assistance to companies will not be given.

"This has been the stated policy of the federal government and it is important that this commitment be followed to the letter or the Fisheries service of Canada through its agency, the fisheries price support board, would be guilty of siding with the processors in this dispute," the telegram says.

He's a Human Guinea-Pig In Mosquito-Control Plan

VANCOUVER (CP) — It isn't very scientific, but provincial government entomologist Bob Costello has a simple method of determining whether an aerial spraying program is needed to control mosquitoes on the British Columbia lower mainland — the bite test.

The method is simplicity itself. After a municipality decides that its mosquito program is serious enough to warrant spraying, it calls Mr. Costello, who sits in a bushy area of land in the area and waits for the mosquitoes to bite.

More than two bites a minute earn the region the "extremely annoying" label from Mr. Costello and a permit to begin spraying from an airplane.

This summer, mosquitoes have bitten Mr. Costello more than twice a minute in Langley, Dewdney-Alouette, Maple Ridge, Chilliwack and Agassiz, in the Vancouver area. All are being sprayed from planes.

"There's no other way of measuring, really," said Mr. Costello.

"I'm always the one that counts the bites and says when it's annoying. It's better to send someone out than to take phone calls since some people have a lower tolerance to mosquitoes.

"I guess I have a higher tolerance than most, so perhaps our two-bites-a-minute level is conservative.

"I try not to let them bite too hard or get at the blood since I have to go to several places every day when I go out."

Mr. Costello said mosquitoes are especially bad this year in B.C.

"I think most people will welcome spraying and most places need it."

BURSTING BARGAINS

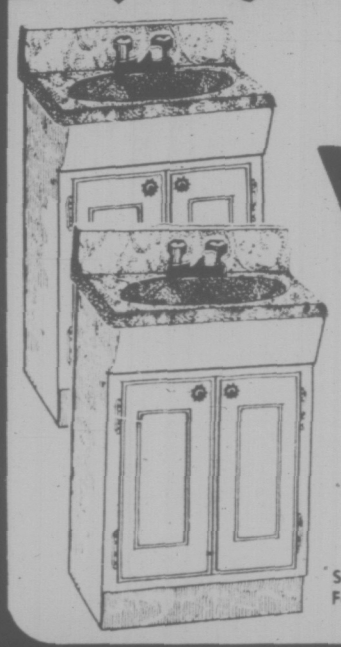

17x20
With Cultured Marble Top
VANITY
Come in and see the wide selection of beautiful vanities on display. All come with a lustrous one-piece marblique top with built-in basin. A wonderful addition to your bathroom.
$76.95
Similar styles
Faucet extra.

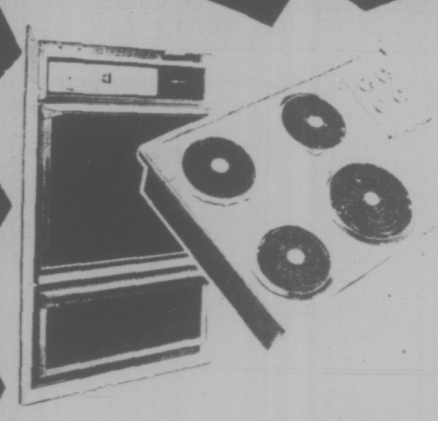

Moffat Built-In
OVEN
Black glass window in the oven door that lets you see in . . . only when the light is on. Features a rotisserie and automatic clock.
$339.95

COOK TOP
Infinite heat switches, plug-out elements and recessed top.
$152.95

BOTH ONLY
$459.95

HOUSE WIRE
NMW 14-2-9
with ground
$26.95

Charming
POST LIGHT
Just the way to add that special touch to your yard or entrance drive. Remember, fall and winter are just around the corner, so make that improvement now!
P936
$17.99

Efficient
STAPLE GUN
A heavy duty staple gun can be used for any number of household jobs including the hanging of insulation. See them now at this low price! Reg. 15.95
10.95

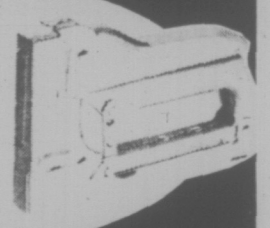

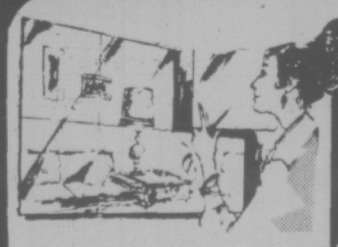

12x12
CLEAR
MIRROR TILE
Modernizes as it makes your room look larger.
Each
89¢

Elegant 5-Light with Walnut Column
CHANDELIER
This beautiful piece of lighting is now reduced to a fraction of its usual sale price. It is a quality chandelier with a walnut column, five clear glass chimneys and brass adornments.
LIST PRICE $128.43
T-BIRD DISCOUNT PRICE $82.95
B-4724
NOW $59.95

5-Light White Hobnail
CHANDELIER
This distinctive fixture is one of our most popular models. Save now and get a fine fixture at a very small cost!
Buy Now While Stock Lasts

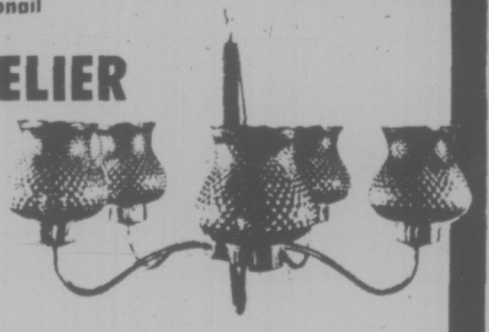

143-120
ONLY $22.95

TORCAN 2-SPEED
BOX FAN
$15.95

MODERN
QUIET SWITCH
2 for 89¢

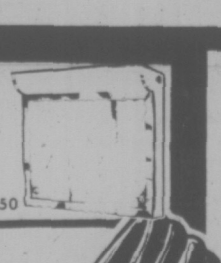

24" Surface Mount with Sliding Doors and Light
MEDICINE CABINETS
$24.95
B7041-50

WHITE WOOD
TOILET SEAT
$4.59

MAGNETIC
BIKE LOCKS
$5.49

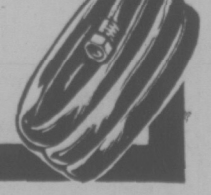

Polyglass
LAUNDRY TRAY
$19.95
Faucet Extra

Garden
HOSE
$3.95

2929 Douglas St.
386-2921

STORE HOURS:
Mon.-Thurs., 8:30-5:30
Friday, 8:30 to 9
Saturday, 9 to 5

thunderbird

Prices Effective through Monday, September 2, 1974
We Reserve the Right to Limit Quantities

WE WELCOME YOUR CHARGEX CHARGEX

the Bay

BLURRED HEARING?

If you can hear sounds but don't always understand the words . . . your problem could be –

NERVE DEAFNESS

THE MOST COMMON CAUSE OF HEARING LOSS!

NOW CLEAR UP YOUR BLURRED HEARING

WITH THE DAHLBERG Clarifier®

So simple . . . so easy . . . you hear again AND UNDERSTAND WHAT'S SAID! Right Now, let the Clarifier help CLEAR UP YOUR HEARING! EXCLUSIVELY FROM DAHLBERG ELECTRONICS, INC.

DAHLBERG HEARING AID SERVICES

THE BAY, Third Floor
3301 Douglas Street, Victoria, B.C.
385-5414 385-1311

This Doctor Really Prays When His Patients Get Sick

EDMONTON (CP) — Dr. Brian Hodges administers a special remedy when his son suffers from a headache and severe flu.

He prays.

Dr. Hodges believes in divinehealing.

"When our baby boy was feverish, we prayed and he got better almost immediately."

For more severe ailments he uses conventional medicine and prayer.

The physician is one of 30 members of the Full Gospel Businessmen's Fellowship, an interdenominational group which tries to follow the Scriptures. Faith healing is the outstanding tenet of the businessmen's group, which has members in such countries as Japan, South Africa and South Korea.

"In my ethics and approach to clients and people with problems, I feel I have something to offer," Dr. Hodges says.

"My faith gives me the strength I need to face life," says Harry Shuttleworth, a Canadian National Railways transportation officer.

"This may sound kooky, but when you're functioning as a railway officer, you're able to do it more effectively decisions are made with the help of spiritual insight. You know what has to be done intuitively."

Mr. Shuttleworth says his boss "might raise an eyebrow if he knew how I thought, made decisions."

Marvin Winche, a real estate salesman, says "the Holy Spirit gives me confidence to be honest and truthful, and actually be interested in my client's needs.

"About a year ago, a young couple was looking for a house and couldn't find one. I saw a Bible on the telephone table and said, 'Let's pray.'

"The second home we looked at was what they wanted."

Full Gospel president William Tanasiuk, a school principal, says faith in Christ as Saviour gives people a greater love of their fellowman because each person is seen as a creation of God.

"Your business practice is honest, shall we say."

Though his business isn't booming, W. M. Simonson, a farmer, says he is "above those daily problems" because of his faith.

"I believe in keeping my faith . . . and my feet on the ground."

UAW HITS CAR PRICE HIKES

OSHAWA, Ont. (CP) — A council composed of union representatives from General Motors of Canada Ltd. plants across the country has formally protested a proposed price increase for 1975-model vehicles.

Abe Taylor, chairman of the Intra-Corporation Council, said Monday the group feels that the proposed 10-per-cent increase would cause decreased sales of the company's vehicles and lead to future layoffs of Canadian workers.

The council, which ended a five-day series of meetings here last weekend, criticized the company's plan to equip Canadian vehicles with a catalytic converter system designed to meet United States anti-pollution standards.

It said other major Canadian car manufacturers are not equipping their vehicles with such devices, thus "taking potential sales away from the GM workers," and recommended that "our Canadian market cars be produced without the catalytic system."

The council is composed of elected chairmen of United Auto Workers locals across Canada.

IGA

At Colwood Corners
1860 Island Highway

Prices Effective August 28, 29, 30, 31
Wednesday through Saturday

OPEN 9-9 (Including Sunday)

We Reserve the Right to Limit Quantities

Fresh Cut-Up FRYING CHICKEN lb. 69c	Centre Cut PORK CHOPS lb. 1.19
No. 1 Bulk WIENERS lb. 69c	By the Piece BOLOGNA lb. 59c
BEEF LIVER 89c	BEEF STEW 1.19
Heinz—32-oz. Bottle TOMATO KETCHUP 79c	Heinz Tomato Juice 2 48-oz. Tins 89c
Krispee POTATO CHIPS Tri Pack 49c	SUNLIGHT LIQUID 24-oz. 49c
Squirrel 3-lb. Tin PEANUT BUTTER 1.79	Puss 'n' Boots CAT FOOD 5 15-oz. Tins 1.00
McCains FRENCH FRIES 2-lb. bag 59c	Heinz BARBECUE SAUCE 39c
York MEAT PIES Each 29c	Nabob TEA BAGS 1.59
High Liner MACKEREL 2 tins 89c	Bader's ASSORTED BISCUITS Box 1.99
York PEACHES 3 14-oz. Tins 1.00	Aylmer CREAM CORN 4 14-oz. Tins 1.00
Royal LUNCHEON MEAT 12-oz. Tin 55c	Surf LAUNDRY DETERGENT 5-lb. Box 1.39
Heinz SPAGHETTI 3 14-oz. tins 89c	Ma Ling Mandarine Oranges 4 10-oz. Tins 89c
Nestles Flair FRUIT DESSERT 10-oz. tin 45c	Niagara PEARS 3 14-oz. tins 1.00
Sunkist ORANGES 7 lbs. 1.00	McIntosh APPLES 4 lbs. 89c
Local Fresh CORN on the COB 10 for 89c	Local Fresh Cauliflower Each 39c

a grand opening . . .

'Shop International'
at Woodward's
Wednesday, Aug. 28th

Make its joys your own! Come discover this fabulous place . . . totally different. Not just a department, but a shop in itself within the store. Sportswear and dresses, daytime looks and evening wear have been gathered for your selection . . . plus all the accessories that make a chosen outfit yours exclusively. The mood of the fashion in Shop International is sophisticated. Envy clothes. Casually smashing that beg you to have a good time and let yourself go. They come from all over the world and feature some of the best known names in the industry. Like Ginori of Italy, the esteemed name behind our illustrated version of sweater dressing; a pant suit by Beverini; a shirt by Ports International. And on the 2 pce. sweaterdress by Jonfel exquisite jewellery, designed by Jonathon Marks. For smooth, understated elegance, come see 'Shop International' soon!

Pant Suit	120.00
Shirt	22.00
Striped Vest	25.00
Striped Cardigan	45.00
2 pce. Knit Dress and Sweater	106.00
Necklace	18.00

Woodward's

Ladies' Fashions, Main Floor

Shop International

OCEAN WIDER DRILLERS SAY

By PETER MICHAELSON

OTTAWA (CP) — The results of deep-sea drilling in the mid-Atlantic this summer provide further evidence that the ocean is continuously being widened by a volcanic ridge known as the Mid-Atlantic Ridge.

Core samples from the drilling, brought to Canada this week for study at 18 universities, also provide new evidence to support the continental drift theory—that Europe and Africa were once joined to North America.

The cores are from some of the deepest holes ever drilled into the basement rock beneath the sediments on the sea floor.

One of the drills bored 1,910 feet into the rock after being lowered through more than 6,000 feet of water from the research ship Glomar Challenger.

Dr. Fabrizio Aumnto of Dalhousie University, Halifax, a chief scientist on the Deep Sea Drilling Project, said in an interview the research "has opened a new window on the ocean floor."

★ ★ ★

Preliminary examination of cores taken from five drill holes on the west side of the Mid-Atlantic Ridge also reveals that the ocean floor has a more complicated structure than was previously suspected, he said.

Instead of sediment on top of a volcanic base, which scientists expected to find, the cores revealed that the floor had a sandwiched effect which alternated between volcanic rock and sediment.

Dr. Aumento said material taken from some of the drills may have been pushed close to the seabed floor by the volcanic action along the ridge from 15 to 70 kilometers inside the earth's interior.

Dating of the cores shows that rock drilled closer to the rift is of a younger geological age, giving support to the belief that volcanic material pouring up from the centerline ridge has spread along the floor and forced the continents apart.

Scientists believe the continents were joined 60 to 120 million years ago.

Scientists study 3,000 core samples

'Inflexible Positions' Halt Cominco Mediation

Efforts to bring together both sides in the eight-week-old Cominco strike failed Tuesday and Labor Minister Bill King said there is no further action his department can initiate.

King called union and company representatives into his office and talked for nearly three hours before announcing "further mediation attempts would not be fruitful at this time."

The three United Steelworkers of America locals, representing 4,000 workers at the Trail, Kimberley and Salmo operations, have been seeking appointment of an industrial inquiry commission investigation into the dispute but the company has rejected that proposal.

The company has indicated it wants further mediation.

King said both sides are inflexible and "of course, some flexibility has to be indicated in order for mediation to be successful."

"Unless the parties are prepared to indicate mutual acceptance of some other device, we are without further ability to help them," he said, adding "the dispute falls back as it should to the basic responsibility of both parties to resolve the problem."

King said he called both sides together to stress the seriousness of the dispute and the profound effect it is having on all three communities.

"In a dispute like this," he said, "there is strong obligation on both the company and the union to pay attention to the broader area of the economic and social impact on citizens and businesses in the community."

Company spokesmen were not available for comment after the meeting but union representative Monty Alton said "it looks like its going to be a long strike."

The strike, which began July 1, is already the longest in Cominco's history.

The union is demanding a $3.60 an hour increase in wages and fringe benefits over two years, with provision for new wage talks in the second year, while the company is offering a $2.40 an hour increase with the same provision for new wage negotiations next year.

The main issue, however, is the union's bid for full pension at age 55 with 30 years service, and a reduced pension for 20 or more years service.

Alton said pensions are an "extremely important" item to his union because the death rate in mining and smelting is much higher than the Canadian average.

"He said the union wants an industrial inquiry commission because it knows it can justify its position but the company is taking a "typical CPR parent company position that they want no part of it."

continuing education

ENGLISH AS A SECOND LANGUAGE

A non-credit course in English as a Second Language for students whose native language is not English. (Linguistics 099)

This course is offered by the Department of Linguistics and is open to appropriate adult students. Section 02 will be offered on Mondays and Wednesdays, beginning September 9, from 4:30 to 6:00 p.m. Students wishing further information about the course are invited to call the Department of Linguistics, University of Victoria, 477-6911, Local 628. For Admission and Registration information, contact the Registrar's Office immediately.

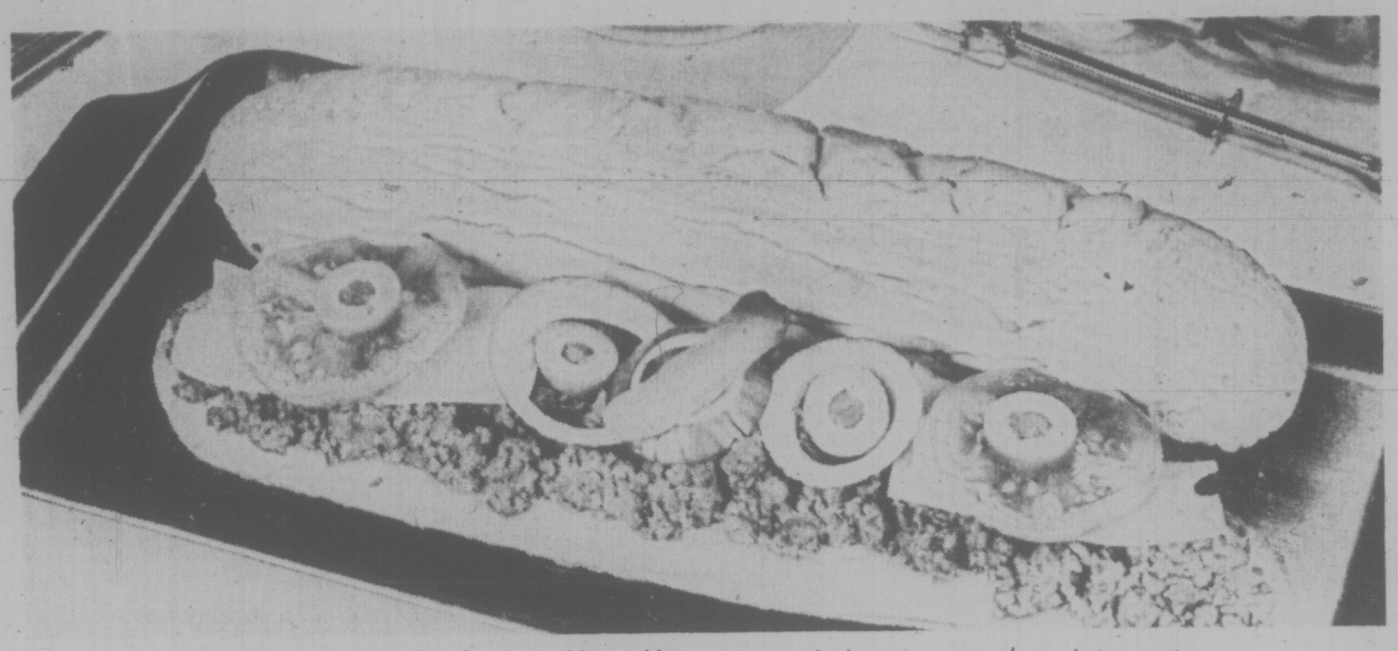

Heroburgers are for heroes—Mary Moore says sissies can cut them into parts

Heroic Treatment for Hamburger

By MARY MOORE

My granddaughter Sue is visiting me. Late one evening Kojak was in the TV listings and she wanted to watch it. So for the first time I saw the famous Telly Savalas and in addition eating a huge hero sandwich with one of his helpers.

So today Heroburgers are getting a hero promotion for the flavor of a de luxe hamburger is there. Because hero or submarine rolls are used they are a lot less work.

If you have a gang to feed serve supper on the patio or lawn an devery one will feel free to eat their burgers by hand.

HEROBURGERS

2 lbs. ground chuck beef
1 envelope (1½ oz.) spaghetti sauce mix
2 7½-oz. cans tomato sauce
6 to 8 individual French loaves (3" diameter by about 14" long)
Tomato slices (approximately 4 tomatoes)
8 Swiss or brick cheese slices, quartered
1 Spanish onion sliced and separated into rings
Sliced stuffed olives
Bread and butter pickles
Prepared mustard

In large frying pan brown ground chuck, chopping constantly to break meat up. Pour off excess fat. Stir in spaghetti sauce mix and tomato sauce. Bring to boil, stirring. Reduce heat and simmer 10 minutes, stirring occasionally. Split French loaves lengthwise and spoon hot meat mixture evenly over entire length of bottom half of each loaf. Top meat with full-length layers of tomato slices, Swiss cheese slices, onion rings, sliced stuffed olives and pickles. Spread other half of each loaf with mustard and cover filling with it. Your family probably will find them easier to eat if you cut each loaf into four parts.

Letters from several readers contained requests for our pickled beets and green relish. Some of our readers are raising their own vegetables this year and have a surplus.

PICKLED BEETS

4 qts. small beets
2 cups water
2 tsp. whole allspice
1 tsp. whole cloves
3 cups vinegar
2½ cups light brown sugar
1 or 2 sticks cinnamon
1½ tsp. salt

Wash beets well, cut off all but 1" of the stems, leave tap roots intact. Cover with cold water, bring to the boil, cook until just barely tender: 20 or 30 minutes for baby beets; longer for mature beets. Drain and plunge into cold water. Slip off the skins, stems and roots. Combine sugar, salt, vinegar, water, spices and bring to a boil. Boil 5 minutes. Add beets and bring just to the scalding point. Pack beets into sterilized jars, cover with hot syrup. Seal immediately. Makes 3 or 4 quarts.

Colorful, Tasty Beet Deserves Better Play

By HILDA BEASTALL

Although beets are one of our oldest vegetables, having been used as food for more than 2,000 years, there are some grownup folks who have never cooked one and have no ideas of exploring their uses. This colorful, tasty and healthful food deserves a better fate at our hands.

When you buy the young roots in summer, the crisp dark green leaves with red ribs are usually still attached. This is more than just a hint that they too are edible and are even more healthful and versatile than the roots. Cook the leaves and stems in a small quantity of boiling water for a few minutes. Serve with butter and other vegetables; or use some of the youngest leaves raw, cut into salads.

If you pull beets from your garden, try to select those of a similar size for the same cooking since this is one vegetable which must be cooked whole to retain both its rich red color and its food values.

To prepare for many other recipes, and to serve as a plain hot vegetable, first twist off the leaves about two inches above the root top. Put the tops (the leaves) into a plastic bag or a covered container to keep cool until needed for cooking.

Wash the roots (the "beets") using a very soft brush or a cloth. Do not remove any of the hair root portions, nor any skin. DO NOT PEEL. Beets lose their colorful and healthful juices very rapidly when damaged — that is why we leave at least two inches of leaf stems attached until after cooking.

Choose a saucepan large enough to hold the beets; add boiling water to almost cover them. No salt. Cover pan, and bring water again back to boiling.

Boil gently giving 15 minutes for beets of one-inch diameter; 25 minutes for two-inch diameter; and 35 minutes for larger beets, freshly pulled. Winter storage beets or older beets of long growing will need 45 or 50 minutes.

Remove beets from boiling water into cold water at once. With the hands, carefully rub off the skins under the cold water. Place the beets in the saucepan to keep hot if wanted as a hot vegetable.

The color comes off the hands easily if rinsed under the tap at once.

Hot small beets are lovely served whole, sprinkled with a few grains of salt if wanted, and a knob of butter. A few drops of lemon juice are liked on cold beets. It goes with the natural sweetness without eliminating the flavor.

Medium beets are served in quarters; larger ones are sliced or diced as needed. To serve hot, reheat with a little butter or margarine. Do not boil.

Grated raw beet is a new taste treat for many. A bit messy to prepare but worth a trial since you get all the natural sugar without loss.

BEET ZUCCHINI SALAD

2 cups grated raw beet
2 small zucchini squash, sliced
3 Tbsp lemon juice
4 Tbsp soy oil
¼ tsp salt
½ tsp sugar or honey
green lettuce leaves, Bibb type

Arrange slices of zucchini over lettuce on salad plates; heap a half cup of grated beet in middle of each. Have the remaining ingredients ready by shaking them in a covered jar, and pour over each serving to coat the beet and zucchini. Serves four.

As beets get older, or just as a special way of serving make a beet soup. Serve it hot, or chilled.

Many versions of beet soup go by the name of Borscht, a word with as many spellings as recipes. My introduction to hot Borscht was with a Jewish family of marvelous cooks. Served with sour cream and one of their special breads, it was only one of the many delicious courses in an everyday meal.

Here is a version to serve hot or cold. Serves two.

BORSCHT (Beet Soup)

1 cup fine chopped cooked beet
1 Tbsp lemon juice
1½ cups yogurt
¼ tsp salt
¼ tsp finely chopped onion
Yogurt or sour cream for topping

Sprinkle the cooked and finely chopped beet with lemon juice to preserve color. Beat with a wood fork one and a half cups yogurt with salt and chopped onion, then add beet with lemon and mix well again until well colored.

Serve cold in bowls with a spoonful of yogurt on top.

To serve hot, heat the diced beet with lemon in a pan until steaming. Add yogurt mixture, heat and stir for about 2 minutes. Do not allow to boil or the yogurt will be spoiled.

Serve at once in heated bowls with more yogurt on top.

Victoria Times
THIRD SECTION
FOOD and nutrition

Sauerbratens Vary Widely In Germany

By KARL ROHRICH

If various recipes for Sauerbraten appear in a typical German cookery book, then there are such basic differences between them that all they have in common is a piece of beef and dumplings. We have picked out a gourmet recipe for our readers.

Take a properly hung piece of beef, aitchbone or chuck (the German cuts differ somewhat), and place it in a marinade consisting of a bottle of red wine (from the Ahr if you can get it), a dash of wine vinegar, two onions cut into quarters, sliced carrots, celery and parsley roots, a bay leaf, plus a few cloves, peppercorns and mustard seeds. Let it stand in a cool place until the meat has absorbed the flavour and bouquet of the wine and the spices.

Remove the meat from the marinade, dry it, lard it lengthwise with slices of smoked bacon and brown it on all sides in a large casserole in a mixture of half oil and half butter. Add the vegetables from the marinade, along with tomato paste, thyme, majoram and basil, and cover the meat with beef stock and the marinade. Braise the meat for some two hours, strain the sauce through a cloth and thicken it with sour cream. This is how it is done in North Germany and Westphalia. In Franconia it is customary to thicken the sauce with a tablespoon of flour to season it with salt, pepper and sugar. Juniper berries are also added to the marinade there. In the Rhineland it is usual to add a clove of garlic to the marinade. The sauce is also quite different in the Rhineland, where 3.5 ounces of "cooking gingerbread" are crumbled into the sauce, to be followed later by 3.5 ounces of pumpernickel. Later the Rhinelander adds 5 ounces of raisins and seven ounces of "apfeldraut" (unsweetened apple juice reduced by boiling until it is a thick paste). If the sauce is still not thick enough for his taste, the Rhinelander adds flour into which wine vinegar has been stirred and sprinkles the dish with 3.5 ounces of chopped, toasted almonds when it is served.

As regards the accompanying dumplings, North and South have more of a meeting of minds: they must be potato dumplings. Gourmets recommend accompanying our recipe with dumplings made of mashed potatoes, eggs and cubes of white bread fried in butter. They should be cooked for ten minutes in salted water and cubes of white bread fried hard in butter and then finely crushed should be poured over them. The Rhinelanders eat dumplings made or raw or half-cooked potatoes, which are then boiled in salted water. In Franconia the Sauerbraten is accompanied by Bavarian "grated dumplings," which are made of two-thirds raw and one-third cooked potatoes mixed with diced stale rolls, salt and milk. Apart from these various types of dumpling, Sauerbraten can also be accompanied by "Spatzle," the small irregularly-shaped, strip-like dumplings of Swabia, or noodles. German cooking is broadminded.

YOUR TURN TO COOK: SUREFIRE PEACH PIE

By SONIA MATTHEWS

(Today's reader recipe was mailed in by Mrs. Sonia E. Matthews of 3294 Anchorage Avenue in Victoria. If you have a favorite or family dish you would like to share, mail the recipe to the Family Desk, The Times, 2621 Douglas Street, Victoria, V8W 2N4.)

Every year at this time, I bring out my never-fail recipe for peach pie. It is so simple to make and quite delicious that I wish your readers to have it. This is the month for peaches.

The recipe was given to me years ago by a person in Ontario on the condition I didn't give it to anyone else. Since she died, I've been giving it to everybody. It's a terrific recipe and I think it's selfish not to share it.

NEVER-FAIL PEACH PIE

One unbaked pie shell, 8 inch
four or five peaches, skinned
¾ cup granulated sugar
3 Tbsp. cornstarch or flour, level
¾ cup cereal cream
½ tsp. almond extract

Mix cornstarch and sugar together in a small bowl. Add cream and extract. Slice peaches into pie. Pour cream mixture over the fruit. Place in a 425 degree oven for 20 minutes. Lower heat to 325 degrees and bake for 30 more minutes. Cool and then top with meringue or whipped cream (although we like it the way it is).

Last week's reader recipe was for a very tasty Hawaiian doughnut called Malasada, sent in by Mrs. Maureen Mullan who telephoned to tell us we had dropped one cup of milk from the list of ingredients and that it should have read one cup biscuit mix — not ¼ cup.

Sebastian

CLOSING OUT SALE!!!

City of Victoria Permit No. 62/21864-00

THREE FINAL DAYS of money-saving madness . . . come to the wrap-up of our CLOSING-OUT SALE. We have 3 DAYS ONLY to dispose of EVERYTHING IN THE STORE! This we intend to do, REGARDLESS OF COST, and you have ONLY 25 HOURS LEFT to get your bargains. (If you don't want a dress, how about some hangers or mirrors?)

Special store hours:

THURSDAY, 9 a.m. 'til 6 p.m.
FRIDAY, 10 a.m. 'til 9 p.m.
SATURDAY, 10 a.m. 'til ?

(? means 'til the last item is sold, but we would like to be home for the TV National News!)

778 FORT STREET

Naturally—all sales final—no alterations.

THE BEEHIVE British Woollens

Victoria's Oldest Wool Shop

Established 1906

"Where Wool is King"

- VICTORIA'S FINEST SELECTION OF KNITTING AND CROCHET YARNS
- MUNROSPUN WOOL AND TWEED KNITS
- MUNROSPUN FAIR ISLE KNITS

Mail Orders given our prompt and personal attention

619 Fort Street, Victoria, B.C.
383-9821
And in the Hillside Shopping Centre 386-9313

Femina

FABRICS
619 Johnson St.
386-9621

3-DAY SPECIAL

POLYESTER AND WOOL PLAID
56" wide. Reg. $6.50 yard. SPECIAL, yd. 5.50

PRINTED POLYESTER CREPE— Reg. $3.95 yard. SPECIAL, yard 3.25

100% WOOL—Light weight, summer colors 20% Off

REMNANTS ½ PRICE

ALL SUMMER FABRICS ½ PRICE

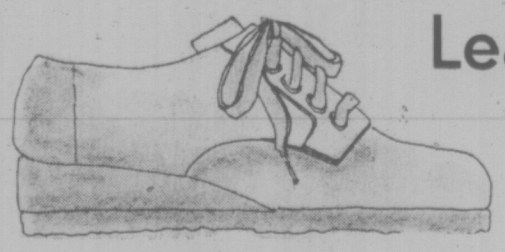

"Violin": red, navy, brown or black buffalo calf, $25

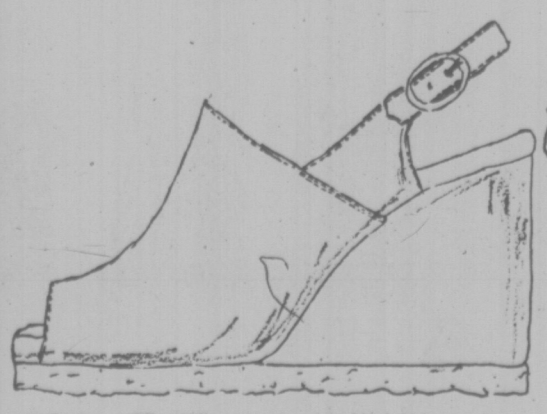

"Patras": navy, camel or black kid, $25 (slightly lower wedge than illustrated)

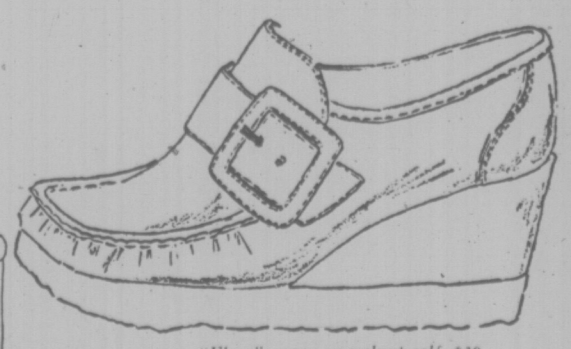

"Flera": navy or walnut calf, $30

Leather Sportsters
on double crepe soles for the
CLASS OF '75

Munday's

1203 Douglas Street 383-2211

August Store Hours: Monday to Saturday 9 - 5:30

In Our 71st Year
Saba Bros Limited
1130 Douglas St.
Phone 384-0561

Fabricanza

FINAL THREE DAYS
Thursday, Friday, Saturday

• Fall fabrics from around the world.
• Guaranteed savings on every item.

58" Gabardine Co-Ordinates
Polyester fabric, hand washable. Reg. 9.00 yard.
FALL FABRICANZA PRICE ..... yd. 7.99

58" Flannel Suitings
Polyester and wool. Reg. 10.00 yard.
FALL FABRICANZA PRICE ..... yd. 7.99

60" Donegal Suitings
Wool/polyester/cotton. Reg. 10.00 yard.
FALL FABRICANZA PRICE ..... yd. 7.99

54"-60" Camel Hairs and Blends
Reg. 14.00 to 32.00 yard.
FALL FABRICANZA PRICE, yd.
10.99 to 24.99

DOUBLE KNITS
Note: Use ball point needles for sewing all knit fabrics.

60" Jacquard Co-Ordinates
Polyester double knit.
Fall Fabricanza Price ..... yd. 6.99

60" Heathertone Knits
Hand-washable polyester/acetate.
Fall Fabricanza Price ..... yd. 5.99

60" Wool Double Knit Jersey
100% Wool Jersey. Dry clean only. Reg. 12.00 yard.
Fall Fabricanza Price ..... yd. 7.99

60" Flannel Knit Jersey
Polyester and wool. Dry clean only. Reg. 10.00 yard.
Fall Fabricanza Price ..... yd. 5.99

60" Jacquard Knits
Polyester knit, hand washable. Reg. 7.00 to 12.00 yard.
Fall Fabricanza Price ..... yd. 4.99

60" Polyester Knits
Washable. Reg. 5.00 yard.
Fall Fabricanza Price ..... yd. 3.99

70" Courtelle Jersey
Hand-washable, 100% acrylic. Reg. 8.00 yard.
Fall Fabricanza Price ..... yd. 6.49

54"-58" Coatings
A great showing of imported fabrics.
FALL FABRICANZA PRICE, yd.
7.99 to 9.99

36" Viyella Prints
55% Wool and 45% Cotton. Hand washable. Reg. 6.00 yard.
FALL FABRICANZA PRICE ..... yd. 3.99

45" Natural Look Prints
Hand-washable polyester-cotton and cotton-rayon. Reg. 3.00 to 4.00 yard.
FALL FABRICANZA PRICE ..... yd. 1.99

45" Moss Crepe
Hand-washable polyester. Reg. 3.00 yard.
FALL FABRICANZA PRICE ..... yd. 2.29

45" Matte Satin Prints
Hand-washable polyester. Reg. 6.50 yard.
FALL FABRICANZA PRICE ..... yd. 4.99

45" Crepe Prints
Hand washable.
FALL FABRICANZA PRICE ..... yd. 3.49

36"-45" Corduroy
FALL FABRICANZA PRICE, yd.
1.99 to 2.99

36" Prints, yd. 2.99

JERSEYS
Note: For successful results follow sewing instructions carefully and use a ballpoint needle on all knit fabrics.

60" Challis Jersey Prints
Hand washes well.
Fall Fabricanza Price ..... yd. 5.99

60" Interlock Jersey Prints
Hand-washable polyester. Reg. 8.00 yard.
Fall Fabricanza Price ..... yd. 6.99

45" Arnel Jersey Prints
Fall Fabricanza Price ..... yd. 3.49

45" Denim Jersey Prints
Hand-washable polyester. Reg. 5.00 yard.
Fall Fabricanza Price ..... yd. 3.99

45"-54" Plain Jerseys
Banlon nylon jerseys, hand washable. Reg. 5.00 to 7.00 yard.
Fall Fabricanza Price ..... yd. 3.99

CHARGEX
CHARGE IT!
New accounts opened in minutes
master charge

dear abby

Aim for Patience

DEAR ABBY: I identified with that woman who wrote in saying we should try to be more patient with our elderly parents.

I am trying to be patient with a mother who is at times quite exasperating. However, not all elderly people are the same. Some of Mother's contemporaries are charming and quite remarkable.

I do believe that as we grow older, we should try to keep active and interested, so that we will be interesting to others.

For many years we had my wife's grandmother living with us, and now my mother-in-law, who is nearly 80, is making her home with us.

With my vast experience in dealing with the elderly I've been meaning to make a list of things to do and not do so that I will one day be a charming senior citizen, but with my luck, my memory will probably fail, and I won't be able to find the list. — Getting There.

DEAR GETTING: Thanks. You've given me an idea. I think I'll compose such a list from the experience of others. My own parents weren't lucky enough to become senior citizens. And my husband's parents are in their 70s — but a more beautiful, independent and ageless couple I've never known.

The following answer to "Troubled" was inadvertantly omitted from Abby's Tuesday column:

DEAR TROUBLED: Consider all the options and discuss them with a professional who has had experience in such matters. Your clergyman, Family Service, or a counsellor from your local Planned Parenthood Association can help you. You are wise to ask for guidance. God bless you, and good luck.

DEAR ABBY: This problem has been bothering me for a long time, and I hope you can help me.

My son, who is a priest and clinical psychologist, sends mimeographed letters to all his relatives and friends every year at Christmastime. It's the only time he writes.

His brothers and sisters have told me they do not like this idea. They say they realize that he is very busy, but in those Christmas letters all he does is brag about what he has accomplished and the "honors" he has received.

Should I pass their criticism on to my son in the hope that he won't send them this type of letter in the future?

I've already told him that I do not like receiving an impersonal, mimeographed letter. — His Mother.

DEAR MOTHER: You've told your son how you feel. Let the others who share your feelings tell him themselves.

1/2 PRICE
Clearance
Spring and Summer Stock
Everything that isn't new fall stock must go!

• COATS
• SUITS
• PANT SUITS
• DRESSES
• SPORTSWEAR

SPECIAL! SPECIAL!
HATS $1
Assorted Sportswear $5 $10 $15

Convenient Terms Chargex Ample Parking
Miss Frith FASHIONS
1619 Douglas Street Phone 383-7181

Fall begins with fashions from
E. M. Carter Ladies' Wear
Exciting new fashions arriving daily! Come in and browse through our collection . . . the latest styles, colours and fabrics—all designed for your fashionable fall.
Dresses Pant Suits Sportswear
— SUMMER END SPECIALS —
Great savings on a wide range of fashions . . . perfect for your winter vacation!
20% to 50% Off
Dresses • Sportswear
261 MENZIES STREET Easy Terms 385-6511

Citrus slices complete the effect

Real Lemonade a Treat

Lemonade made from fresh, squeezed lemons may be costlier than concentrates but it's a real treat that adds a refreshing touch of goodness and health to an outdoor — or indoor-brunch or lunch on a hot summer day. Here is one recipe:

FRESH LEMONADE

2 cups sugar
2½ cups water
2 cups lemon juice
1 cup orange juice
2 teaspoons grated lemon rind
1 tablespoon grated orange rind
1 cup crushed fresh mint leaves
crushed ice
ice water or chilled soda water

1. Place the sugar and water in a saucepan and heat, stirring, until sugar is dissolved. Boil five minutes. Add the juices and rinds and pour over the mint leaves. Cover and let stand one hour.

2. Refrigeratt, covered.

3. For each serving, pour one-third cup of the syrup over crushed ice in a glass and fill up with ice water or chilled soda water.

Yield is about one dozen servings.

YOUR HOROSCOPE

Forecast for Thurs., Aug. 29

By SYDNEY OMARR

ARIES (March 21-April 19): Emphasis is on friendship that could be transformed into romantic situation. Basic changes occur. What was intellectual could become emotional. Gemini, Virgo and Sagittarius persons could figure prominently. Be perceptive, especially when dealing with opposite sex.

TAURUS (April 20-May 20): Individual who has much to do with your security wants to settle differences. Be diplomatic, receptive. Stubborn streak now is a detriment. Know it and do something to eradicate it. Scorpio will have something of importance to report.

GEMINI (May 21-June 20): Good lunar aspect coincides now with travel, communications, special studies. One who claims to predict the future actually will seek your counsel. See persons, situations as they exist. Means eschew wishful thinking in forming decisions.

CANCER (June 21-July 22): Concern with what is hidden or occult is due to surface. You encounter persons who hold views opposite your own. Instead of being depressed, be stimulated. Accept challenge in sportsmanlike manner. Deal with Capricorn and another Cancer.

LEO (July 23-Aug. 22): Lie low. Let others set pace. Finish rather than initiate projects. Aries, Libra persons are in picture. Emphasis is on the legal, on marriage, on associations which result in long-lasting commitments. One who cares is due to have frank discussion with you. Listen and learn!

VIRGO (Aug. 23-Sept. 22): Low-key approach now works best for you. Avoid extremes. Don't promise more than can be delivered. Eschew extravagant claims. Leo, Aquarius persons could be involved. Check medical, dental appointments. Efficient work methods come to your attention.

LIBRA (Sept. 23-Oct. 22): Harmonious lunar aspect coincides now with creativity, romance, ability to express. Your hunches strongly resemble extrasensory perception. Children, dynamic members of opposite sex are very much in picture. Older family member says you are right and seeks terms for "peace."

SCORPIO (Oct. 23-Nov. 21): Accent is on home, security, building materials. One who travels expresses interest in "settling down." Maintain personal balance and humor. Don't believe everything you hear — ask some questions and insist on answers. Your own horizons are expanding — know it and be happy about it.

SAGITTARIUS (Nov. 22-Dec. 21): Relatives have something of importance to communicate. Know it and treat situation in calm, serious manner. Featured is possible need for remodelling, revising or rebuilding. Aquarius, Leo and Scorpio could be in picture.

CAPRICORN (Dec. 22-Jan. 19): You could gain access to information leading to profitable transaction. Follow through on leads. Sales ability is magnified. You locate "missing links." You receive accolade from one who had maintained posture of indifference.

AQUARIUS (Jan. 20-Feb. 18): Lunar cycle is such that your judgment, intuition are more on target than usual. Take initiative. Make new starts in new directions. Highlight originality, personality and independence. You receive meaningful compliment from one who intrigues you.

PISCES (Feb. 19-March 20): Welcome chance for seclusion. Get second emotional wind. Gather forces. See difference between being alone and loneliness. You find who actually cares as opposed to lip service. Another Piscean — and a Virgo — are likely to be involved.

GOLD'S FABRICS
Fashion Fabrics for Creative People
BACK TO SCHOOL FABRIC SAVINGS
FOR KIDS TO COLLEGE CO-EDS

CORDUROY PRINTS
100% Cotton
—At last they're here—in time for all your Back-to-School Sewing—Big, Big selection of small Prints, Plaids, and Geomatric Designs. All 45" wide and Washable.
OUR SPECIAL Low Price $2.99 yard
PINWALE CORDUROY SOLIDS $2.89 yd.

SPECIAL!!
Prints—Solids
Cottons—Blends
Suitings
and much, much more.
Back-toschool values up to $2.99 yd.
YOU CHOOSE
99¢ YD.

FUN FURS
Be the envy of your group — a jacket cape — vest — coat — throw or even a collar and cuffs of sensational Fun Fur! Long Hair — short Hair — Reversible Piles — All this and more for a fraction of what you would expect to pay. Big — Big Color Selection 60" wide Acrylic face with Cotton or Polyester Backing.
P.S. Fantastic for Spreads and Rugs!
OUR SPECIAL LOW, LOW
$4.99 to $12.99 YD.

BUTTONS 1¢ Each GOLD'S
Complete Selection of Patterns: Vogue, Butterick, Simplicity, Style and McCalls.
• Plus all your sewing notion needs.

FREE PARKING at ALL Stores
• 2690 Granville & 11th Ave. (2 floors) • 11th & Arbutus
• 341 Lonsdale (at 3rd) North Van
Mon. Wed. 9.30-6/Thurs.-Fri., 9.30-9/Sat., 9.30-6
SURREY
• 10653 King George Hwy. (across from Dell Shopping Centre
STORE HOURS—Mon.-Fri., 9.30-9, Sat. 9.30-6
VICTORIA
• 1385 Hillside Ave. (across from Hillside Shopping Centre). Mon.-Fri., 9.30-9 Sat., 9.30-6

THINKING OF RENO
GRAND OPENING
THE KINGS INN
HOTEL - CASINO
One block from our beautiful Eldorado
Dining · Dancing
The Paint's Still Wet!
7-DAY ESCORTED TOUR
No Smokers' Section All Buses
One No Smokers' Bus
Disneyland Special Aug. 23, 10 Days
Fantastic 6 State Tour Sept. 28
Las Vegas-Reno Sept. 7
386-2431
TRAVELLERS INTERNATIONAL TOURS
TOURS LEAVE EVERY SUNDAY YEAR 'ROUND

Cereal Makers Competing For Purity Tag

By JEAN HEWITT

NEW YORK (NYT) — The major cereal manufacturers, late converts to the natural cereal craze, have made up for their early reluctance with a purer-than-thou competition that has resulted in big-name natural breakfasts stripped of all things artificial, the nutritious as well as the extraneous.

For all that, and while containing fewer nutrients and more calories than their fortified cousins, the new natural cereals contain almost as much sugar per serving as found in a bowl of Post oat flakes.

The increased demand for natural food products, including cereal, began about three years ago and was met at first by oat-based granolas produced by small companies and sold in health food stores. But now, similar products can be found on supermarket shelves among the Kellogg, General Mills and Post cereals that reportedly account for more than 80 per cent of the nation's $900-million a year cereal business.

Pet Incorporated was the first big food company to jump on the natural cereal bandwagon with the introduction in 1972 of Heartland, an oat-based cereal in plain, raisin and coconut flavors. A toasted corn Heartland was added to the line this year.

The Colgate-Palmolive Company imported Alpen, a whole wheat and oat flake natural cereal from England that resembles Swiss Bircher-muesli, an oat and dried fruit cereal available in health food stores and some supermarkets.

More recent additions from big companies include Quaker 100 per cent Natural Cereals (nothing artificial added), General Mills Nature Valley Granola (no additives, no preservatives) and Kellogg's Country Morning (all natural, nothing artificial added).

All five natural cereals are packaged in regular, although smaller, boxes decorated with pictures of the great outdoors and of unprocessed grains, nuts, seeds and fruits.

The chewy texture and the dense flavor and appearance of these natural cereals suggest that the grains have been subjected to less intense heat and mechanical abuse than the puffed and rolled-crisp varieties of corn flakes and other ready-to-eat cereals. But sugar, which some consider a harmful product, is an important ingredient in all five.

Sugar is the second ingredient listed on the natural cereal labels (the fourth in Alpen), which indicates that it is there in considerable quantity.

But these amounts of sugar are considerably less than the 40 to 50 per cent estimated to be in six popular, sugar-coated cereals, but still more than the 10 per cent limit asked for recently by a consumer group.

Truly dedicated natural food enthusiasts avoid adding sugar to anything they eat, and if they buy natural cereals from a health food store they read the list of ingredients carefully to find out if and how it is sweetened.

Cereal manufacturers defend sugar as "necessary for flavor and acceptance." The Cereal Institute, a promotional organization funded by the industry, cites research to support its contention that presweetened cereals do not cause cavities, although other public health and dental authorities dispute this with evidence of their own.

The sugar in four natural cereals from major companies is part of the reason why calorie values per serving are slightly higher than those for recommended servings of corn flakes, Cheerios, Special K, Frosted Flakes, King Vitaman and Product 19.

Also, the size of the servings of those four natural cereals (¼ to 1-3 cup) was considered skimpy in spite of their heavier body and more satisfying texture. Alpen suggests one half-cup as a serving, and that has 220 calories — twice as many as in a recommended serving of Cheerios, Special K, Frosted Flakes or King Vitaman.

The cost per half-cup serving of Alpen is about 12 cents compared with five cents for the smaller servings of the other four natural cereals. Servings of regular cereals cost from about 3.6 cents for corn flakes to 9 cents for Special K.

A recent report from the Cereal Institute on the role of pre-sweetened breakfast cereals in the North American diet stated that, "manufacturers nutritionally fortify all ready-to-eat presweetened cereals." They must have forgotten the natural ones.

From label information and nutrition data supplied by manufacturers of the five natural cereals, it was determined that they were a significantly poorer source for most vitamins and minerals than vitamin-fortified regular, ready-to-eat cereals.

A serving of Alpen contains 10 per cent of the U.S. government's recommended daily allowance of protein, which is the same amount per serving as in Kellogg's Special K and two health food store granolas that claim to be high in protein.

Sneaky Way To Get Your Greens

Sandwich spread with zucchini is a subtle way of putting a lot of green vitamins into a sandwich for the folks who just don't get along with green salads on a plate.

SANDWICH SPREAD WITH ZUCCHINI

¼ cup chopped zucchini
¼ cup chopped green onions (optional)
¼ cup chopped celery leaves
1 Tbsp chopped parsley
1 tsp chopped dill leaves, one mint leaf
1 Tbsp chopped young spinach leaves
Salt and lemon juice
Soft margarine

Chop the vegetables fine, without grating or grinding. Put into a basin as you work and sprinkle lemon juice and a little salt over them to prevent discoloring. Mix well.

Add sufficient soft margarine to make a spread for the number of sandwiches you wish to make.

Serve with wedges or thick slices of red tomatoes, sprinkled with a little salt.

Zucchini squash are known as Courgettes in many countries.

Seafood Salads Please Summer Palates

By CRAIG CLAIBORNE

Such dishes as cold salads and other savories made with seasonal fish and shellfish are eminently pleasing to summer appetites. Served lukewarm with a sauce ravigote or vinaigrette, they are a palatal delight. Recipes for cod as well as for three seafood salads — one for lobster, one for shrimp and one for fish — are given here.

Poached Cod The Court Bouillion

4 quarts water
2 cups chopped onion
1 cup coarsely chopped carrots
2 cups coarsely chopped celery
2 cups coarsely chopped leeks
Salt
10 peppercorns
2 cups dry white wine
1 bay leaf
6 sprigs fresh parsley
3 sprigs fresh thyme or 1 teaspoon dried
2 cloves garlic, peeled and cut in half

The fish

3½ to 5 pounds cod

1. Combine all the ingredients for the court-bouillon and bring to the boil. Simmer 10 minutes. Let cool.

2. Add the fish and cover. Bring to the boil and simmer 10 to 15 minutes. Let the fish stand in the cooking liquid 10 minutes or longer.

3. Remove the fish and carefully pare away the skin. Serve lukewarm or at room temperature with a sauce such as a vinaigrette with tomato or a sauce ravigote.

Yield: Eight to 12 servings.

Sauce Vinaigrette with Tomato

2 tablespoons prepared mustard preferably Dijon or Duseldorf (do not use the baseball park variety)
1 tablespoon red wine vinegar
¼ cup olive oil
¼ cup peanut, vegetable or corn oil
1 red, ripe tomato, peeled and cubed (about two-thirds cup)
2 tablespoons finely chopped shallots
1 tablespoon finely chopped basil
1½ tablespoons finely chopped parsley
Salt and freshly ground pepper

1. Place the mustard and vinegar in a mixing bowl and whisk in the oils.

2. Stir in the remaining ingredients and serve at room temperature.

Yield: About one and one-half cups.

Sauce Ravigote

3 tablespoons finely chopped onion
2 tablespoons small, drained capers, chopped
¼ cup finely chopped parsley
2 tablespoons finely chopped tarragon
2 tablespoons finely chopped chives
2 tablespoons finely chopped chevril
¼ cup wine vinegar
1 cup olive oil
Salt and freshly ground pepper

1. Combine the onion, capers, parsley, tarragon, chives, chervil and vinegar in a mixing bowl.

2. Gradually add the oil, stirring vigorously with a wire whisk. Add salt and pepper to taste. Serve with boiled beef, calf's head or poached fish.

Yield: About one and one-half cups.

Lobster and Tarragon Salad

1 egg yolk
1 tablespoon prepared mustard, preferably Dijon or Dusseldorf
1 tablespoon tarragon wine vinegar
Tabasco sauce
Salt and freshly-ground pepper
½ cup peanut, vegetable or corn oil
Juice of half a lemon
1½ cups cubed cooked lobster meat (see note)
3 hard-cooked eggs, cut into half-inch cubes
1 cup chopped celery
2 tablespoons capers
1 tablespoon finely chopped fresh tarragon or 1 teaspoon dried
1 tablespoon finely chopped parsley
3 tablespoons finely diced green pepper

1. Place the yolk in a mixing bowl and add the mustard, vinegar, Tabasco sauce and salt and pepper to taste. Blend well with a wire whisk. Add the oil gradually, beating vigorously with the whisk. Beat in the lemon juice.

2. When the mixture is thickened and smooth, add the lobster, eggs, celery, capers, tarragon and parsley. Blend with a spatula and spoon the salad into a serving dish. Sprinkle with the green pepper and serve.

Yield: Six servings.

Note: Cooked crab meat or cubed white fish such as cod or striped bass may be substituted for the lobster.

Cold Shrimp Salad a la Grecque

12 thin slices red onion
24 cooked shrimp, shelled, deveined
½ cup crumbled feta cheese
1 bunch watercress, trimmed, rinsed and shaken dry
24 cherry tomatoes or 16 wedges of standard size, red, ripe tomatoes
3 tablespoons finely chopped fresh dill, optional, or basil
3 tablespoons fresh lemon juice
3 tablespoons olive oil
Salt and freshly ground pepper
1 clove garlic, finely minced
Tabasco sauce

1. Arrange the onion rings in the bottom of a salad bowl.

2. Arrange the shrimp over the onions.

3. Sprinkle with feta cheese and cover with watercress.

4. Drop the cherry tomatoes into boiling water to cover and let stand exactly 12 seconds. Drain quickly and run under cold water. Drain well. Use a small paring knife and pull away the skin of each tomato. Garnish the salad bowl with the tomatoes.

5. Combine the remaining ingredients in a bottle and shake well. Pour the dressing over the salad and toss well.

Yield: Four servings.

Fish Salad Espagnole

1½ cups carrots, scraped and cut into half-inch cubes
1½ cups turnips, peeled and cut into one-inch cubes (see note)
Salt
½ cup green pepper, cored seeded and cut into three-quarters-inch cubes
1 egg yolk
1 tablespoon prepared mustard, preferably Dijon or Dusseldorf
2 teaspoons vinegar
Tabasco sauce
Freshly ground pepper
1 cup olive oil
3 cups freshly cooked white-fleshed non-oily fish

1. Cook the carrot and turnips separately. Cover each with cold water to cover and salt to taste. Bring to the boil and simmer until just tender, about 10 minutes. Drain.

2. Add the cubed pepper to another saucepan and add water to cover and salt to taste. Bring to the boil and simmer about one minute. Drain immediately.

3. Put the yolk in a mixing bowl and add the mustard, vinegar, Tabasco sauce and salt and pepper to taste. Start beating with a wire whisk and gradually beat in the oil until thickened and smooth.

4. Combine the fish and vegetables. Add half the mayonnaise and stir gently to blend.

5. Arrange the fish salad in a mound on a serving dish and spoon the remaining mayonnaise over it. Serve at room temperature.

Yield: Six to eight servings.

Note: If turnips are not available, substitute an equal amount of new potatoes or green peas cooked until tender.

New York Times

NEW PUPIL REGISTRATION IN GREATER VICTORIA SCHOOLS

(District 61)

If your child . . .

- **Is new to the School District this summer, or**
- **Has changed neighborhood since June 30, enrol at the nearest appropriate school at these times:**

Elementary Schools—Kindergarten through Grade 7
August 28 and 29—9:00 a.m. until noon.

Junior Secondary Schools—Grades 8 through 10:
Cedar Hill Jr. Secondary—August 26, 27, 28, 29—9:00 a.m. to 3:00 p.m.
Colquitz Jr. Secondary—August 27, 28—9:00 a.m. to 3:00 p.m.
Dean Heights Jr. Secondary—August 28, 29, 30—9:00 a.m. to 3:00 p.m.
Lansdowne Jr. Secondary—August 27, 28—9:00 a.m. to 3:00 p.m.
Oak Bay Jr. Secondary—August 26, 27—9:00 a.m. to 4:00 p.m.
Shoreline Jr. Secondary—August 26, 27, 28, 29—9:00 a.m. to 3:00 p.m.
Reynolds Jr. Sr. Secondary (Grades 8 through 12)—August 28, 29, 30—10:00 a.m. to 3:30 p.m.

Senior Secondary Schools—Grades 10 through 12
Esquimalt Sr. Secondary—August 26, 27, 28—9:00 a.m. to 12 noon; 1:00 p.m. to 3:30 p.m.
Mt. Douglas Sr. Secondary—August 26, 27—10:00 a.m. to 3:00 p.m.
Spectrum Community School (former Mount View Buildings)—August 26, 27—10:00 a.m. to 3:00 p.m.
Victoria Sr. Secondary—August 26, 27, 28—9:00 a.m. to 3:00 p.m.

Secondary schools which have not announced pre-registration times should be contacted direct. See the "Schools" listing in the phone book white and yellow pages. If in doubt which school to attend, contact Greater Victoria School Board offices at 592-1211

Classes begin Tuesday, September 3. Watch for details in this newspaper on Labor Day weekend.

announcing
"TINY TOTS TIME"
every Mon. thru Thurs.
from 3:30 to 5:30
HAIRCUTS SPECIALLY PRICED
for Boys and Girls

Once there was a little girl . . .

who didn't know what to do with her hair. It was as long as Rapunzel's, and it was constantly forming entangling alliances. It got in her eyes and it got in her hair, so to speak.

Then one day, her mother hit on a solution. "Cut it short", she decided, "but not too short. Keep it smooth and shiny and straight, but not too straight. And shape it so that it can go every which way, but not all at once."

The fairy godmother in the story appeared and whisked the little girl off to Woodward's Raymond Salons where the children's haircutting specialist created the prettiest hairdo just for her. And the little girl hopped happily away to sandboxes and garden parties without a care in the world.

Why don't you treat your little girl to

Raymond Salons
Woodward's
Mayfair, Second Floor
386-3322

1¢ SALE

HELD OVER 4 MORE DAYS

Buy One at the Regular Price
AN EXTRA GARMENT OF THE SAME VALUE FOR ONLY 1c

LADIES'
Dresses — Swim Suits — Shifts
Long Dresses — Skirts — Shorts
Body Shirts

GIRLS'
Coats — Slacks — Skirts
Shorts — Swim Suits

BOYS'
Jackets — Knit Shirts

MEN'S
T-Shirts — Jackets — Pants

1c

Open Daily 9:30-6
Thurs., Fri. 'til 9

FREE PARKING
3 DOORS NORTH
AT DUNLOP TIRES

TANG'S PAGODA
2624 DOUGLAS STREET 384-8686

British Columbia is more than just your Province. It's your home.

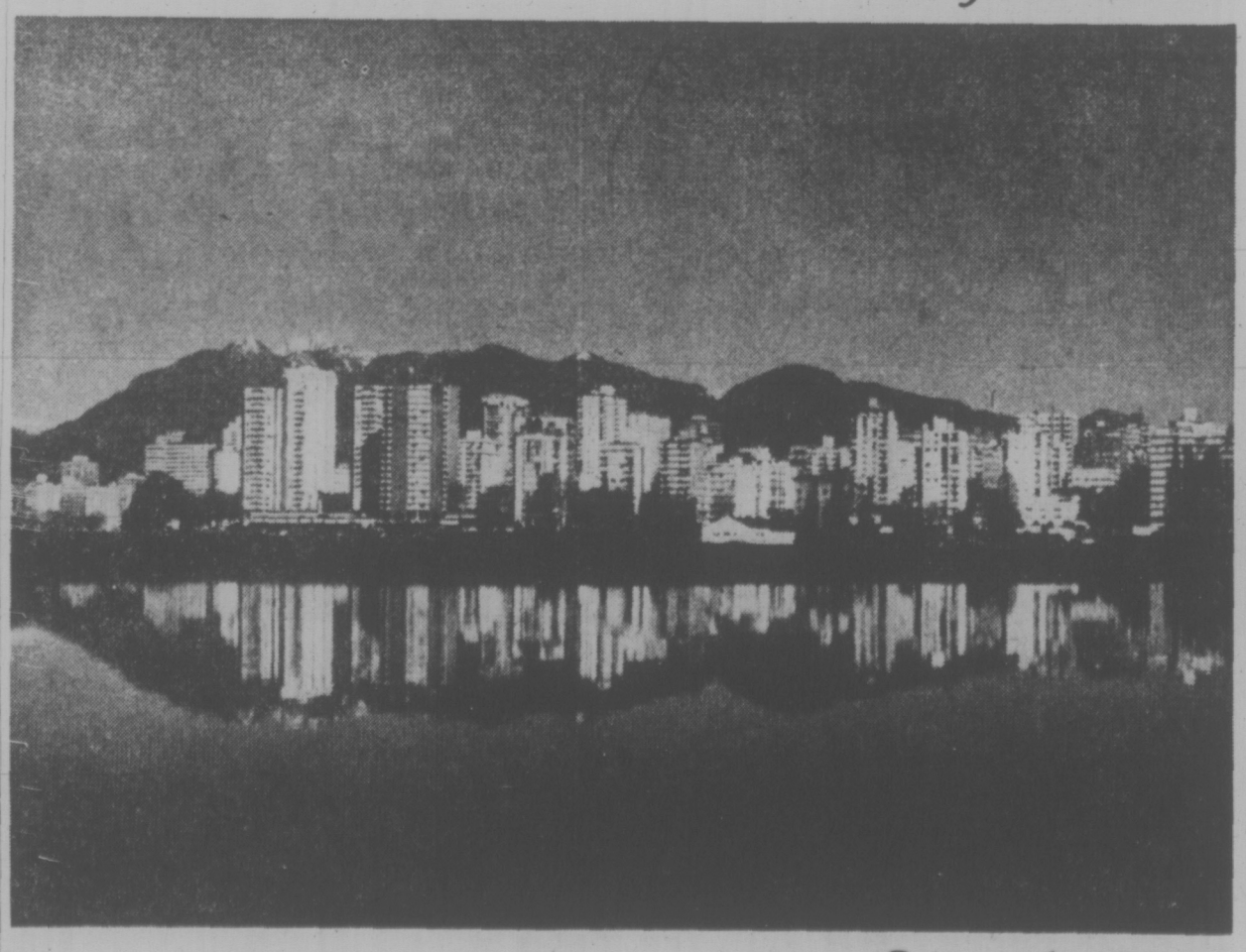

A land where waves pound down on long beaches.
A land of deep green forests filled with fish and game. And silence.
A land of mountains that disappear into the sea.
A land of clean cities and clear air.
A land of valleys full of friendly faces and warm handshakes. A land where fresh fruit ripens in warm fall sun.
A land of highways and backroads that beckon.

A land where history still lives with today's way of life.
A land that offers to those fortunate enough to live here, the qualities of life that tourists travel miles to experience.
In a world that's being civilized out of it's senses, come back to yours this fall.
Take the time to look around you.
At a land to love. To be part of.
To be proud of.
Your land . . . British Columbia.

See it this Year.

For more travel information, visit any British Columbia Information Centre, or write: British Columbia Department of Travel Industry, 1019 Wharf Street, Victoria, B.C. V8W 2Z2

74-506-B

The Last Of A Dying Breed

Life's Good on the Mount

The days are long and the work's hard, but Ray Kelly wouldn't have it any other way. He mines for gold in the Holy Cross Mountains of Colorado, by himself and with no pressures. He starts his day with breakfast outdoors, in his shorts. "It's only me and Mother Nature" and she hasn't complained. At 74, Kelly still uses the proven method of ore extraction — an old winch at the top of his mine. He's made his own life up there. His log cabin and the mountain are his home and he intends to stay.

Overpass 'Unsafe'

Serious cracking in the concrete on the deck of the Valleyview overpass on the Trans-Canada Highway east of Kamloops has made the structure unsafe for vehicles more than 12,000 pounds gross vehicle weight, the highways department said Monday.

Trucks and other vehicles heavier than six tons must detour around the overpass until an investigation is carried out.

A news release said the "unusual and innovative" structure was built to government specifications, but an error in the design stage reduced the safety factor.

Injurious Products Index

NEW YORK (WP) — Complaints of potentially lethal and injurious consumer products — such as golf balls that expode when struck with a hammer and aeroso cans that burst into flames — will be indexed by computer and referred to the federal government under a program announced by the Association of Trial Lawyers of America.

The association, which said it was acting at the request of the federal Consumer Products Safety Commission, said it would press the government to take the most common offending products off the market.

"We want to change the law from 'let the buyer beware' to 'let the manufacturer beware'," said Robert E. Cartwright, a San Francisco lawyer who is president of the 27,000-member association.

HERMANAS
SCHOOL OF ARTS GRADES 9 AND 10

This school follows the curriculum as put forth by the Department of Education but will cover the subjects thoroughly during the school day thus eliminating homework. Hermanas School of Arts specializes in languages: offering both French and Spanish; history and creative writing. Each boy and girl will be encouraged in his field of study. The class is set at a maximum of fifteen students which allows maximum individual instruction.

For further information regarding location of the school and fees phone

(Miss) Debra Chalmers 592-9486

Clearance ...
All Spring, Summer Stock

Attractive fashions at great savings ... come in and browse around.

1/2 Price

June M. Charlton

The Petite Shop
633 Johnson Closed Mondays 385-0322

M.D.I. BATH BAZAAR
614 JOHNSON
386-1211

OPEN Tuesday to Friday 9:30 - 5:30
Saturday 9:30 - 5:00. Closed Monday

Fieldcrest AUGUST
WHITE SALE
LAST 4 DAYS

TOWELS — MATS — SHOWER CURTAINS
OVER 23 COLOURS AND PATTERNS TO CHOOSE FROM!
NEW DESIGNS NOW AVAILABLE
20% to 30% OFF

Montague BRIDGMAN Ltd.
China Crystal Gifts
811 Government St 383-0821

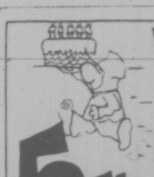

happy birthday to us!
come and help us celebrate our
5TH Anniversary Sale
OPEN 10 A.M. - 9 P.M. EVERY NIGHT INCLUDING SUNDAY
mandel FLOOR COVERINGS
ON DOUGLAS OPP. WOODWARDS
382-8276

The Golden Cage
Final Clearance
SUMMER STOCK
30% to 50% OFF
SEE OUR BARGAIN RACK
787 FORT STREET

PRICES EFFECTIVE AUGUST 28-31

SUPER-VALU MAVERICK
1515 Pandora Ave.
MARKET 880 Esquimalt Rd.

WE RESERVE THE RIGHT TO LIMIT QUANTITIES

LIBBY'S TOMATO JUICE 48-oz. Tin 2/95¢

GRILL TIME BRIQUETTES 20-lb. Bag 1.65

NABOB COFFEE 1-lb. Bag 89¢

SEALORD SHRIMPS 4½-oz. Tin 69¢

SUNBLEST CORN Cream or Kernel, 14-oz., 12-oz. 5/99¢

FOREMOST ICE CREAM Gallon 2.59

Government Inspected B.C. Young TURKEY 5-9 lb. Avg. lb. 69¢

Government Inspected New Zealand Boneless TOP SIRLOIN STEAKS lb. 1.89

Government Inspected Wiltshire STEAK-ETTES Pkg. 1.29

SUPER VALU FRUIT DRINKS 48-oz. Tin 2/69¢	NABOB SUNGOLD All Flavors 3/89¢	NABOB DE LUXE TEA BAGS 125's 1.29	VIVA TOWELS Two Rolls 75¢	ROYALL LUNCH MEAT 12-oz. 59¢
BETTY CROCKER CAKE MIXES 18-oz. Pkg. 2/99¢	ROVER DOG FOOD 15-oz. Tin 19¢	PUSS & BOOTS FLAVOR MORSELS 12-oz. 63¢	ALICE IN WONDERLAND HARVEST CRUNCH 32-oz. Box 1.59	ROSES RELISHES 12 oz. All Flavors 3/98¢

Washington BARTLETT PEARS Canada Fancy lb. 29¢

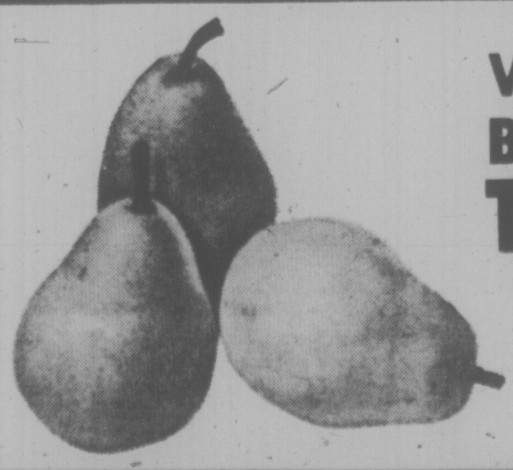

Washington BEEFSTEAK TOMATOES Canada No. 1 lb. 33¢

b.c. briefs

Island Man Held After Mile Chase

VANCOUVER (CP) — Police detective Don Keith chased a suspected drug traffiker from Courtenay for a mile through downtown streets and lanes here Monday night before catching him with the aid of a man who blocked the fugitive's path.

The chase began at the bus depot where Detective Keith had been waiting for a man to pick up a package containing two pounds of MDA, worth about $30,000 on the street.

When a man claimed the parcel, Detective Keith showed him his badge. The man threw the parcel at him and another man butted the lighted end of a cigarette in the detective's face, just below his right eye.

The first man then ran off, with Keith in pursuit.

Courtenay Richard Babcock, 19, of Courtenay, has been charged with possession of MDA for the purpose of trafficking. Victor Farrugia, 24, was charged with assault causing bodily harm to the detective.

MOONLIGHT REFUTED

VANCOUVER (CP) — John Fryer, general secretary of the British Columbia Government Employees' Union, Tuesday denied an allegation by opposition leader Bill Bennett that the government has enticed provincial employees into moonlighting to sell Insurance Corporation of B.C. insurance to conceal part of the cost of Autoplan.

He said that some clerical employees in some government offices were requided to sell vehicle licence plates before Autoplan was introduced. Afterwards, because they also had to sell ICBC insurance, the union negotiated a higher salary scale for them, he said.

Officer Named in Hospital Dispute

A special officer has been appointed to the lingering labor dispute at Kelowna General Hospital.

D. R. Blair, who has already been involved in mediation reports on the dispute, was appointed Tuesday to investigate and make recommendations on the Kelowna situation and on ways of improving the general climate of labor relations in B.C. hospitals.

The appointment was the result of a meeting between Labor Minister Bill King and Kelowna representatives of the B.C. Hospitals' Association and the Hospital Employees' Union.

Kelowna was chosen as the testing ground for the union's mid-contract dispute over cost-of-living increases granted Jan. 1, special holiday pay and severance allowance provisions.

A five-day "study session" over the issue by the Kelowna local in June was ended by a court injunction and resulted in a mediation report from Blair.

Blair agreed with the union's holiday pay demands but ruled in favor of the hospital on the cost-of-living hike.

(The hospitals are paying a five per cent increase while the unions argue they are entitled to a 5.4 per cent hike.)

The union rejected Blair's initial report, and union spokesmen have since warned the dispute could spread across the province and involve walkouts at other hospitals, including Victoria.

Denver Grad Signs

MONTREAL (CP) — Centre Mike Busniuk, who played last season with University of Denver, has signed with Montreal Canadiens of the National Hockey League.

CHALET FIRE DOUSED

NORTH VANCOUVER (CP) — Staff members Tuesday night extinguished a fire in a chalet on top of North Vancouver's Grouse Mountain before firemen could arrive by skyride.

The fire in the main chalet, which includes a restaurant, was contained in the garbage room where it started.

A spokesman for the operation said the building was evacuated during the fire and closed for the evening, but will be operating today at usual.

Damage was estimated at about $9,000.

Rancher Loses Claim

VANCOUVER (CP) — Rancher Eric Soderholm's claim that his wife fraudulently induced him to sign a quit claim deed to his share of their ranchland near Cache Creek was dismissed Tuesday in British Columbia Supreme Court.

Soderholm, who married his wife Edith in 1936 and divorced her in 1969, claimed a half interest in the $55,000 proceeds from the sale of the property.

Mrs. Soderholm said she asked her former husband to sign the quit-claim deed because he had failed to keep an agreement that both would work to pay off the property and that, unless he signed the quit claim, she would make no further payments.

Mr. Justice K. E. Meredith said Soderheim was not deceived or defrauded when he signed the document in 1966 but doubted he knew how the document related to the property in which his wife had the sole beneficial interest.

★ ★ ★

NELSON (CP) — Contract talks between Local 3 of the Association of University and College Employees (AUCE) and the board of governors of Notre Dame University here broke off Tuesday.

University President Dr. C. L. Kaller said the talks were adjourned until there is a change in the positions of the two parties.

★ ★ ★

VANCOUVER (CP) — A mining company that was ordered to pay a woman employee $2,713 in a precedent-setting discrimination suit has asked the British Columbia Human Rights Commission for a new hearing in the case.

Charles Reno, general manager of Lornex Mining Corp., said Tuesday the company has made a written request to the commission for a new hearing in the case of Bonnie Buckwa, who was awarded the money as living expenses because she claimed the company wouldn't let her live at its Logan Lake camp near Kamloops.

★ ★ ★

VANCOUVER (CP) — Contract talks between the Workmen's Compensation Board Employees Union and the Workers' Compensation Board broke off Tuesday, and the union made application for mediation services. The union has been negotiating for a first contract for its 900 members since July 23, 1974.

★ ★ ★

SURREY (CP) — Municipal council has voted to remove all employable adults under 45 years of age from welfare rolls as long as the welfare department remains municipally-run. Ald. Rita Johnston said the move means some recipients will be cut off indefinitely until the provincial government decides whether it plans to take over all welfare services.

8 Charged For Drugs

KELOWNA (CP) — Bail has been denied to two of eight men charged with conspiracy to traffic in narcotics in the weekend seizure of 200 pounds of marijuana.

John Famenoff of Kelowna and Lary Ross of Riverside, Calif., were remanded in custody to Friday.

Bail was set at $25,000 for Carl Holler of Riverside and fixed at $10,000 for Dale Switzer, also of Kelowna. Both were also remanded to Friday.

Released on their own recognizance were Ronald Grainger, Clarence Ditson and Kimball Graf, all of Kelowna, who were remanded for plea to Sept. 4.

Two others arrested in RCMP raids have been released and the eighth accused was to appear in court Tuesday.

RCMP estimated the street value of the seized marijuana at $75,000.

Woolworth

MONTH END CLEARANCE

AUGUST 29 - 31

Women's & Teen Wear

Panty Girdle Oddments — Oversize, 6 only. Reg. 7.00. Now only 4.99
Ladies' Dusters — Assorted prints, sizes S.M.L. Reg. to 7.96. Now only 4.46
Ladies' Duster Oddments — Broken sizes. Reg. 3.99. Now only 2.50
Ladies' Flannelette Gowns — Full length, peasant neckline and elastic waist, sizes S.M.L. Reg. 3.86. Now only 2.96
Ladies' Dress Clearance — Broken sizes 12.66
Ladies' Pant Clearance — Broken sizes 4.66

Women's Accessories

Ladies' Purse Clearance — Reg. to 13.95. Now only 4.00; Reg. to 7.95. Now only 2.00
Ladies' Tote Bags — 3 only, 1 Beige and two Grey. Reg. 18.95. Now only 15.66

Infants & Childrens Wear

Little Boys' Jac Shirts — Assorted plaids, 100% Acrylic. Broken sizes. Reg. 6.77. Now only 4.96
Girls' Plaid Pants — Assorted plaids, sizes 7-14. Reg. 7.96. Now only 5.46
Girls' Dresses — 3 only colours, Navy and Red with white trim. Broken sizes. Reg. 9.96. Now only 5.66
Girls' Jumpers — Corduroy; colours Red, Green and Brown. Broken sizes. Reg. 6.96. Now only 4.66
Girls' Body Shirts — Broken sizes and patterns. Reg. 3.46. Now only 1.96

Men's & Boy's Wear

Boys' Sweater Clearance — Sizes 8-16. Reg. to 4.66. Now only 1.96
Men's Shirt Clearance — Broken sizes and colours. Reg. to 7.95. Now only 2.96
Men's Pant Clearance — Broken sizes and colours. Reg. to 14.95. Now only 4.00
Men's Novelty T-Shirts — Reg. 2.88. Now only 2.26

Family Footwear

Ladies' Shoe Oddments — Broken styles and sizes 2.00
Children's Shoe Clearance — Broken styles and sizes 3.00
Ladies' Sandal Clearance — Broken styles and sizes 3.00
Children's Thongs — Sizes S.M.L. Pair .25

Household Needs

Enamel Saucepan Set — One set only. Reg. 24.88. Now only 12.96
Enamel Dutch Ovens — 2 only. Reg. 11.88. Now only 6.66
Kitchen Oddments — One-of-a-kind items 1.00
100% Cotton Tablecloths — Attractive pattern, size 50x68, no iron. Reg. 5.99. Now only 3.96
Assorted Glasses — Oddments in glasses for water, wine, juice, etc. Reg. to 72c. Now only .25
Decanter Sets — Attractive glass with gold trim, decanter with six glasses for wine or liqueurs. Reg. 7.99. Now only 5.66
Metal Cannister Set — Attractive kitchen motif in assorted colours. Reg. 6.99. Now only 4.96
Novelty Waste Containers — Snoopy, Fire Hydrant, Beer Mug, etc. Reg. 4.99. Now only 3.49
Polyester Tablecloth — White with delicate embroidery trim, size 36 inches square. Reg. 5.99. Now only 3.96
Easy Care Tablecloth — Dry dry, no iron, 54 inches square, made in Great Britain. Reg. 4.99. Now only 3.26
Ladies' Aprons — Broken sizes and styles 1.75
Decoration Kerosene Lamps — Complete with light guard. Reg. 9.95. Now only 4.96
Custom Picture Frames — Ready cut to be assembled, broken sizes. Set of two pieces 1.96

Music & Records

Candle Stereo — One only, AM/FM receiver, BSR turntable, twin matching speakers, deluxe stand with record holder. Reg. 299.99. Now only 229.66
Lloyds Stereo — One only, built-in turntable, twin matching speakers. Reg. 125.00. Now only 98.66
Royaltone Radio — AM/FM, AC/DC. Reg. 15.96. Now only 9.99
Royaltone Digital Clock Radio — One only, AM/FM, solid state. Reg. 29.99. Now only 20.66
Playmate Radio — One only, AM/FM, AC/DC. Reg. 24.99. Now only 19.96

Tools & Hardware

Fuller Screwdriver Set — 7-piece, made in Canada. Reg. 4.57. Now only 3.66
Pocket Screwdriver Set — 8-piece in plastic case. Reg. .88. Now only .66

CLEARANCE PRICED — Crimpknit — 60 inches wide, assorted colours. Reg. 3.96 yard. Now only, yard 2.66

CLEARANCE PRICED — Men's Sweater Clearance — Broken sizes. Reg. to 12.99. Now only 5.00

CLEARANCE PRICED — Boys' Pant Clearance — Broken sizes and styles. Reg. to 9.95. Now only 3.00

CLEARANCE PRICED — K.Tel Delete Albums — 20 Dynamic Hits, 20 Chart Stoppers, A Tribute to Nat King Cole, Flash Back Greats of the Sixties, Memories of Hank Williams, 25 Polka Greats, Classics 100. Each 1.99

LUNCHEON FEATURE — Relax and Refresh Yourself at Our LUNCH COUNTER — Turkey Club Sandwich, Complete with Tea or Coffee 1.50

Home Furnishings

7-Piece Dinette Suite — One only, table with extension leaf and six chairs. Reg. 149.95. Now only 112.95
7-Piece Dinette Suite — One only, table with extension leaf and six chairs. Reg. 139.95. Now only 104.95
5-Piece Dinette Suite — 2 only. Table and 4 chairs. Reg. 79.88. Now only 59.96
Hassocks — Vinyl leather-look covering, round and square. Reg. to 19.88. Now only 14.66
Card Table Set — One only, sturdy metal construction, vinyl covered table top and chairs, table and 4 chairs. Reg. 44.95. Now only 29.95
Chenille Bedspreads — Pink only, double bed size. Reg. to 11.99. Now only 9.66
Novelty Wall Plaques — Set of two to a package. Reg. 1.29. Now only .96
Decal It Plaque Kit — Everything to make your own attractive wall plaque. Reg. 6.95. Now only 4.66
Woven Rugs — Reversible, fringed ends. 3 only. Reg. 26.98. Now only 19.66; 1 only. Reg. 49.88. Now only 25.66
Bath Mat Oddments — Broken styles and sizes. Reg. to 8.96. Now only 3.96; Reg. to 6.99. Now only 2.50
Lamp Shades — Cone shaped, assorted colours, oddments. Reg. 2.59. Now only 1.00
Mod Accent Lamps — The today-look in lamps. Reg. 6.88. Now only 4.66
Draperies — Oddments in discontinued lines. Reg. 13.95. Now only 9.96; Reg. 17.95. Now only 11.96
Esmond Blankets — 2 only, double bed size. Reg. 9.49. Now only 6.66
Quilted Bedspreads — Double ruffle, gingham pattern, double size in assorted colours. Reg. 29.95. Now only 20.66
Bedspread Oddments — One-of-a-kind items. Reg. to 15.95. Now only 10.66

Garden Shop

Rotary Lawn Sprinkler — 2-arm, 50-foot circle. Reg. 2.49. Now only 1.96
Hanging Herb Garden — 3 sizes to choose from. Reg. 6.29. Now only 2.96; Reg. 5.29. Now only 2.66; Reg. 2.69. Now only 1.50
Artificial Flower Planters — Assorted arrangements. Reg. to 2.49. Now only .96

Fabrics & Notions

Assorted Prints — Crepe, crepe de chine, polyesters and cottons. Reg. 2.96 yard. Now only, yard 1.26; Reg. to 3.96 yard. Now only, yard 1.96
Fall Fabrics — Knits, doubleknits, plaids and polyesters. Reg. 5.95 yard. Now only, yard 2.77
Quilt Patches — Approx. 5 yards of fabric plus patterns. Reg. 1.36. Now only .99

Health & Beauty Aids

Arthritic Pain Formula — Arthritic pain formula. Reg. .93. Now only .79
Coppertone Suntan Oil or Lotion — 4-oz. size. Reg. 1.67. Now only 1.16
F.D.S. Intimate Cleansing Foam — 3-oz. size. Reg. 1.36. Now only 1.06
Lustre Dent Tooth Polish — Reg. 1.17. Now only .89
Andrea Eye Makeup Remover Pads — 100 pads to a jar. Reg. 1.25. Now only .96
Makeup Mirrors — Reg. 2.39. Now only 1.00
Zanadu Cologne By Fabrege — ½-oz. size. Reg. 4.00. Now only 2.96

Sporting Goods

Battery Fillers — Reg. .88. Now only .46
Tennis Balls — 3 to a tin, for hard or grass courts. Reg. 3.99. Now only 2.79
Coleman Cooler — 1 only, 42-quart size. Reg. 22.97. Now only 16.07
Wood Tees — Regulation 1⅞" long, 50 tees to a package. Reg. .79. Now only .49

Cameras - Films

Polaroid Black and White Film — Polaroid black and white film. Type 107, outdated. Reg. 2.89. Now only 1.50
Kodachrome Two Film — Indoor 8mm., outdated. Reg. 3.74. Now only 2.00
Gaf Movie Camera — One only. Reg. 39.95. Now only 20.00
Gaf Movie Projector — Takes regular or super 8, 2 only. Reg. 49.95. Now only 24.66

Miscellaneous

Jetliner Luggage — Ladies' weekend case, colours Green or Beige. Reg. 37.95. Now only 30.66
Jetliner Luggage — Men's short trip case, 2 only, Brown; 1 only in Banker's Grey. Reg. 42.95. Now only 34.66
Metal Trunks — A strong reinforced trunk with tray and heavy duty locks. Sizes 40 inches long, 21 inches wide and 20 inches high. Reg. 34.95. Now only 29.66

Woolco MAGASINS & RAYON DEPARTMENT STORES — CHARGEX — Woolworth CREDIT CARD CARTE DE CREDIT "Charge it"

Woolworth ...because you can't fool a woman.

USE THESE CARDS IN WOOLWORTH STORES ACROSS CANADA

Variplan Cuts Driver Costs

EDMONTON (CP) — A no-fault automobile insurance plan which could cost Alberta motorists less than existing schemes has been presented to the provincial government for consideration by the Insurance Bureau of Canada.

Richard Cooper, manager of the Edmonton branch of the Insurance Bureau of Canada, said the plan would mean premium reductions of between 15 per cent and 30 per cent for young drivers, and up to eight or nine per cent for those over 25.

He said the plan would speed up the claims settlement process and "would provide economic assistance to those who have a loss, not just those who prove another person was at fault," Cooper said.

Unde the scheme, called Variplan, an employed person would receive 80 per cent of his salary up to $200 a week, non-taxable, in the event he was unable to work because of an accident, regardless of who was at fault.

Cooper added the cost of the insurance is less because administrative costs are reduced under the plan.

the prairies

Firm Eyes Alberta

EDMONTON (CP) — The Journal says a West German chemical concern is planning to invest $300 million to $400 million in Alberta's petrochemical industry.

The paper says the firm plans to set up a varied line of chemical manufacturing operations in southern Alberta, as well as specialty steel manufacturing facilities.

The firm, one of the world's leaders in petrochemicals, will produce in Alberta for the Canadian, Latin American, and Southeast Asian markets, the Journal said.

Electricity 'Best'

WINNIPEG (CP) — Premier Ed Schreyer says electricity must be developed as the world's principal energy source, in many cases replacing natural gas and oil.

The Manitoba premier Tuesday told a conference of limnologists from 33 countries there is a great responsibility resting on scientists to promote an awareness of alternatives to oil and natural gas fuels which are non-renewable.

'Second Lake Erie'

WINNIPEG (CP) — Dr. Dale Heneger, chief of fisheries for the North Dakota state game and fish department, said Tuesday the possibility exists that the Garrison diversion project could result in the quality of Lake Winnipeg becoming "a second Lake Erie."

Dr. Heneger said Canadian limnologists must study effects of the multi-million-dollar North Dakota project before irrigation begins.

Ice-Jam Broken

EDMONTON (CP) — Supplies for isolated Eskimo settlements are moving again following the break-up of an ice jam that threatened to delay the shipment of northern cargo.

Supplies for about 2,200 persons in eight Arctic communities move by sea each summer, providing them with necessities just before freeze-up.

Bruce Hunter, vice-president of operations for the Northern Transportaion Company Ltd. in Edmonton, says 10,000 tons of supplies are

Nature Blamed

EDMONTON (CP) — Nature, not sulphur dioxide from a gas-processing plant, has caused extensive damage to trees near Rocky Mountain House, says a federal forestry scientist studying the effects of air pollution on trees.

Dr. Drake Hocking of the Northern Forest Research Centre says a complaint brought in samples of trees the man thought were dying because of their proximity to the Aquitaine Company of Canada Ltd. gas-processing plant, 25 miles from Rocky Mountain House in west central Alberta. The plant recovers about 4,000 long tons of sulphur a day from natural gas and is allowed to release 84 tons a day into the air as sulphur dioxide.

Continuing Education for Adults
Fall, 1974

continuing education

UNIVERSITY OF VICTORIA
Division of Continuing Education
"L" Building, Telephone 477-6911
Locals 802-803-804, 8:30 a.m.-9:00 p.m.
Mondays through Fridays

- Courses and Programmes Open to All Adults
- Register by September 16
- Most Courses Begin Week of September 23
- Most Courses Begin at 7:30 p.m.
- Calendar Available on Request

LANGUAGES

French Language Diploma Programme
Through four instructional levels the development of the ability to speak French is stressed through an audio-visual method which permits the rapid acquisition of basic oral language competence. Enquire for details.

German
Introduction and two levels of conversational German emphasizing speaking and reading, using the Language Laboratory and audio-visual systems. Levels 1 and 3 Tuesdays, Level 2 Wednesdays. Clearihue 209 or 211. Fee $30.

Second Year Greek
For students who possess knowledge of Greek to translate easy passages from ancient Greek authors. Saturday mornings. Sedgewick 101. Fee $30.

Third Year Greek
For students with some experience of reading ancient Greek texts. (This class will meet for the first term only; in the second term the Second Year and Third Year Classes will merge.) Saturday mornings. Sedgewick 101. Fee $30.

Beginner's Hebrew
The Ulpan intensive method is used successfully in Israel. Reading, writing and conversation will be taught along with a background of the Hebrew language such as history, culture and customs. Designed for people without knowledge of Hebrew. Mondays. MacLaurin 110. Fee $30.

Beginner's Italian
Oral practice will be the primary focus of this course. Reading Italian will also be taught. Little or no previous knowledge of the language is necessary. Tuesdays. Cornett 272. Fee $30.

Beginner's Latin
An introduction to the Latin language with easy readings from Roman authors. Saturday mornings. Sedgewick 125. Fee $30.

Beginner's Norwegian
An introduction to spoken and written Norwegian with the help of reading, oral instruction, and work in the language laboratory. Wednesdays. Elliott 164. Fee $30.

Beginner's Russian
Learn to write and speak as well as read simple literary texts in the language. Little or no previous knowledge necessary. Thursdays. Clearihue 133. Fee $30.

Continuing Russian
Emphasis will be on the improvement of skills in reading, writing and speaking Russian. Mondays. Clearihue 124. Fee $30.

Beginner's Spanish
Oral practice will be the primary focus of the course. Writing exercises and grammatical explanations will also be offered. Little or no previous knowledge of the language is necessary. Tuesdays. MacLaurin 107. Fee $30.

Continuing Spanish
For those with some knowledge of the language who wish to develop further their ability to write, speak and read elementary Spanish. Thursdays. MacLaurin 118. Fee $30.

Beginner's Swedish
Designed for those with little or no knowledge of Swedish. Pragmatic approach for the possible traveller. Emphasis will be on speech and basic grammar. Wednesdays. Elliott 165. Fee $30.

LIBERAL ARTS

Astronomy Today
New discoveries resulting from the use of advanced technology will be illustrated and their significance for our understanding of the universe will be discussed in layman's language. Mondays. Elliott 166. Fee $20.

A Woman's World Through Poetry
Understand a woman's world during the past one hundred years through studying and enjoying the works of well-known British, Canadian, and American poets. Practising women poets will read and discuss their poems. Tuesdays. Clearihue 204. Fee $30.

Basic Human Nutrition
Nutritional requirements of man and the selection and processing of foods to meet these requirements. Food faddism and "health" foods will be considered. Thursdays. Clearihue 204. $15.

Contemporary Plato
Plato's Republic is an amazing source of ideas, arguments and ideals that are still fresh and important today. Among the topics to be discussed in this course are: truth, the nature of arguments, belief, immortality, the ideal state, the ideal ruler. Other philosophical works pertinent to problems and interests of 20th century men and women will be considered in addition to the Republic. Wednesdays. Clearihue 132. Fee $30.

Elizabethan Popular Culture
Explore the interests, activities and beliefs of the lower levels of Elizabethan society. Among topics to be discussed are: medicine and magic, role of the housewife, underworld of thieves, and others. Thursdays. Clearihue 128. Fee $30.

Greenhouse Flower Crops
Many aspects of producing greenhouse flowers for pleasure or profit are explained through lectures by a plant specialist, followed by demonstrations using azaleas, chrysanthemums, asters and stocks in the University's greenhouse. Mondays. Cunningham 1102. Fee $30.

Identification and Naming of Wild Plants
Designed to respond to citizen interest in native plants of British Columbia. Approximately 24 families will be studied through lectures and lab work. Among topics to be covered are: plant forms, flower structure, seed development, naming and classification of plants and formation of plant species. Thursdays. Cunningham 2024. Fee $30.

Individual Physical Fitness
A stress test will be given at the outset of this course and various fitness tests will be given and discussed. Personalized fitness programmes will be developed. Mondays and Wednesdays. U-Vic Gym. Fee $25.

Law for the Layman
A non-technical insight into the kind of legal problems encountered by men and women in their business, professional or personal lives. Attendance at an actual or mock trial featured. Tuesdays. Cornett 359. Fee $30.

Le Théâtre français contemporain
This course will focus on works of contemporary French authors such as Cocteau, Giraudoux and Anouilh. To be given in French, the course is open to all those capable of reading French at a literary level. Discussion will be encouraged in an informal, supportive environment. Wednesdays. MacLaurin 109. Fee $25.

Major and Minor Classics in Philosophy
This is a lecture series offered by the Philosophy Department. Among the works to be covered are The Private Papers of Henry Ryecroft, The Genealogy of Morals, Meditations, and The Social Contract. Mondays. Clearihue 132. Fee $20.

LIBERAL ARTS

Mathematical Activities for Pre-School Children
Parents and pre-school teachers are the intended registrants. Topics include: the young child's world of mathematics, pre-number activity, games and thinking activities. Tuesdays. MacLaurin 541. Fee $20.

The Metric System
A short course to provide basic understanding of the metric system, to include direct experiences in measuring with metric units—length, area, volume, weight, and temperature. The objective is to enable the participant to feel and think metric. Wednesdays. MacLaurin 541. Fee $10.

Microclimatology for Gardeners
Principles of microclimatology and its relationship to plant growth will be described. Determination of microclimate by the underlying surface and ground modification to promote climatic change and plant growth will be discussed. Thursdays. Cunningham 0003. Fee $30.

Remembrance of Time Past
One of the most referred to, most praised and least read of contemporary novels. Lectures and discussions will analyze in chronological order the eight parts of the novel. Particular attention will be directed to the society observed by Proust, his psychological insights and his aesthetics. Mondays. (Two terms.) MacLaurin 118. Fee $25 each term.

Rock and Mineral Identification
Specimens and particularly those of economic significance, common to British Columbia, will be studied. Identify rocks and minerals by simple tests. Geologic maps, terms, and relationship of rocks and structures with ores, coal, and oil accumulations will be explained. Tuesdays. Cornett 129. Fee $30.

LECTURE SERIES

Health in Later Years
Prevention and control of serious health problems of older people, and the implications of various conditions affecting aging is the primary focus of this series. To be offered in the afternoons at a downtown location. Tuesdays. Room 1, (2nd floor) St. John Ambulance. 941 Pandora. Fee $15.

SPECIAL COMPANION LECTURE SERIES

THE MULTI-NATIONAL CORPORATION/THE ECONOMICS OF OIL

The Multi-National Corporation
This series will assist participants to reach thoughtful conclusions about a controversial corporate form in twentieth century business life. Lecturers from the Department of Economics. Seven lectures beginning September 17. Tuesdays. Clearihue 303. Fee $15.

The Economics of Oil
Members of the Department of Economics will analyze this topic which has become of central concern to all Canadians during the past year. Six lectures beginning November 5. Tuesdays. Clearihue 303. Fee $15.

CREATIVE ARTS

Accent on Listening: J. S. Bach and His Contemporaries
Listening seminars designed to increase enjoyment and improve understanding of the music of Bach and his contemporaries. Mondays. MacLaurin 283. Fee $25.

CREATIVE ARTS

Acting Stage Movement
Individuals with some, or even little, stage experience will find this course helpful. Basic problems of movement and expression studied in a workshop experience. Mondays. Hut P2. Fee $30.

Developing Effective Speech
Through guided sessions of relaxation, breathing, and correct placement of the voice (even without prior training) the speaker will be prepared for relaxed well articulated speech. Mondays and Wednesdays, 7:30. $50. Please enquire for details. Location TBA.

Dinner/Theatre Evenings
An interesting three evenings of dinner, discussion, theatre and backstage conversation with the casts and stage staffs. Oct. 25, Dec. 6 and Feb. 20. @ $7.50 each person/presentation.

Electronic Piano
A unique method for the study of the piano, given by the Faculty of Education, in Electronic Piano Laboratory is appropriate for students at a beginning level. Class limited to 15. Thursdays. MacLaurin 289. Fee $60.

Film Maker's Workshop
A continuation of film making studies at a more intensive and detailed level. Appropriate for participants who have had an introductory course, or equivalent experience. Mondays. MacLaurin 281. Fee $50. Inquire for prerequisite.

Images in Sound
Through listening and discussing selected original tapings of the instructor's CBC productions, the art of listening can be illuminated. Wednesdays. McPherson Library Music and Audio Facilities. Fee $20.

Introduction to Creative Film Making
A comprehensive workshop in a basic 8 m.m. film production techniques for those with little or no prior knowledge of the media. Some areas covered are: script design, lighting, camera operation, animation and editing. Tuesdays. MacLaurin 281. Fee $50.

A Survey of the French Cinema—1895-1970
The works of the most influential French directors—René Clair, Carl Preyer, Jean Renoir, Jean-Luc Godard and Alain Resnais will be studied. Of interest from French Cinema, French History and Culture points of view. Films will be in their original form and subtitled. Wednesdays. Elliott 166. Fee $30.

The University of Victoria Film Society
Ten feature films and selected shorts, approximately every third Sunday, beginning in September. Showings are at 8 p.m. with advance film notes mailed to participants. For full details, consult the Continuing Education Calendar issued in August. MacLaurin 144. Fee: Student $10, Adult $15, Husband/Wife $26.

COMPUTING SCIENCE

Advanced PL/1
List-processing facilities of PL/1 Compile-Time Facilities of PL/1, and Building overlay structures are some of the topics for this series. Prerequisite: the student should be an experienced programmer with a knowledge of PL/1. Wednesdays. Clearihue 128. Fee $85.

Elementary Programming
For those wishing to write simple Fortran programmes a lecture-laboratory format will enable students to practice analysis and programme trials on the University computer. Thursdays. Clearihue 131. Fee $60.

COMPUTING SCIENCE

Introduction to Computers
Power and versatility of computer systems, and the social impact of major computer activities will be discussed. Computer applications illustrated and brief use of the University's computer included. For students wishing to understand the potential of computers but not wishing to develop programming ability. Thursdays. Clearihue 303. Fee $25.

Introduction to PL/1
This computer language and the types and methods for processing will be taught. Lectures combined with computer usage will enable students to code. Operating System (OS) PL/1 programmes. Mondays. Clearihue 128. Fee $85.

CONTINUING EDUCATION FOR R.N.'s

Bacteriology for Nursing Students
The basic concepts of bacteriology and immunology with particular reference to human disease. Properties of infectious agents and methods used in their control will be considered. Tuesdays. Elliott 166.

Electrolytes for Nurses
A comprehensive overview of fluid and electrolyte balance to include:
(a) Physiology of fluid balance of electrolytes
(b) A clinical picture of imbalance
(c) Doctor-Nurse intervention to reverse this imbalance. October 4 and 12. Enquire for details.

Libraries: Resource Use and Research
Library resources and acquisition of techniques involved in obtaining required information from Library materials will be the focus of this workshop. Saturday, September 21. McPherson Library, Room B80. Fee $12.

Nurse Practitioner
Expanding the role of a nurse by increasing knowledge and skills, and the implementation of these in an environment relatively free of traditional restraints, is the focus of this series. Thursdays. Elliott 168. Fee $15.

BUSINESS AND MANAGEMENT

Business Administration in Canada
Introduction via case method to finance, marketing, management, personnel and production, also techniques for decision-making under conditions of uncertainty. Section A. Wednesdays, Section B. Thursdays. (Two terms.) Clearihue 304. Fee $100.

Financial Accounting
Brief overview of basic accounting techniques prior to intermediate level approach to critical analysis of impact of theory, assumptions and limitations underlying financial statements. Wednesdays. (Two terms.) Clearihue 216. Fee $100.

Fundamentals of Accounting
Introductory analysis, communication, examination and preparation of statements of financial events stressing principles, assumptions and methods. Tuesdays. Clearihue 205. Fee $80.

Marketing
Introduction to marketing institutions and environments emphasizing fundamental concepts and systems approach to problem solving and decision making. Tuesdays. (Two terms.) Clearihue 128. Fee $100.

PROFESSIONAL DEVELOPMENT

Community Public Relations
A basic training programme for those responsible for public relations and publicity in the Greater Victoria Area, emphasizing news releases, writing style, basic interview techniques for radio and television. Tuesdays. McPherson Library 262. Fee $30 each term.

Initial Teaching Alphabet Workshop
A one-day workshop focussed on the instructional methods for reading, writing and translating ITA characters to conventional print. Friday, October 25 at 9:00 a.m. Fee $20.

Social Work Courses
Four courses for practising Social Workers seeking credit under the Social Workers' Registration Act. Placement counselling for admission and special entry for non-active persons in the social welfare field. Enquire for all details.

Technical Aspects of Theatre Production for High School Teachers
An introduction to the stagecraft of the theatre in high schools in view of the needs and limitations in secondary schools. Saturday, October 26 at 9:00 a.m. Fee $25 each term.

SPECIAL PROGRAMMES

The Maltwood Programme
The Maltwood Art Museum located at the Royal Oak Junction, just off the West Saanich Road, will be the location of several continuing education programmes and University activities in the Fall and Spring of 1974-75. Programmes are arranged by the Maltwood Programme Committee in co-operation with the Division of Continuing Education and Departments of the University Faculties.

Members of the public are cordially invited to attend these events. Details will be announced in late August through the Division of Continuing Education.

If you wish to be placed on a special mailing list for activities at the Maltwood, contact the Division of Continuing Education, University of Victoria, 477-6911, Local 802.

REGISTRATION FORM: Return to Division of Continuing Education, University of Victoria.
Course Title(s) _____ Fee _____ Fee _____ Fee _____ Total _____
Cash _____ Cheque _____
Please make cheques or money order payable in full to the University of Victoria.
Province _____
Given Names _____
Miss Mr. Mrs. Ms _____ Surname _____
Address _____ Apt./Street/R.R. No. _____ City _____
Telephone _____ Daytime _____ Evening _____
Postal Code _____

. . . When a Town Begins to Slowly Just Die

WILLOW BUNCH, Sask. (CP) — Not even $5 wheat could keep the projector running in the Palace Theatre.

For the 386 residents of this valley town in southern Saskatchewan, last winter's closing of the theatre was hardly remarkable, just a small addition to the long list of businesses that have vanished with a dwindling population.

The tidy, well-maintained wooden houses spotted along the dirt streets haven't been joined by a new house since 1971.

It seems longer to the three councillors sitting talking in the small town office—until someone looks in the records, the consensus is that five years have gone by since the last building.

When the railway station agent goes in delayed recognition of the fact that only grain cars roll over the tracks now, there will be one less house needed. When the elderly dry cleaner retires, there will be one less business.

The benefits of soaring farm income seem to have bypassed the town.

"We have only one machinery agency and he can't get machines," said Coun. Francis Therrien, agent at one of the four grain elevators that form one of the main reasons for the fact Willow Bunch exists at all.

Larry Eger, Esso station operator and another councillor, agreed that the farmers' new wealth isn't really helping the town: "I don't think that makes that much difference because they're going out of town to buy anyway."

People never seem to be happy shopping at home," Mr. Therrien added, prompting Mr. Eger to reflect on the effect of modern highways: "Miles don't mean too much anymore."

However, there are factors other than increased mobility.

Gord Greene, a third councillor, electrician and the man who operated the Palace Theatre's projector for 29 years, said the fate of the theatre was sealed with the spread of color TV.

He wondered whether he was wise to remain in the town instead of moving to a larger centre.

"I was invited to Assiniboia 25 years ago. Maybe I made a mistake not going."

By not going, he was left out of the process of centralization of businesses and consolidation of population that have benefited a few centres at the expense of smaller communities.

The young people, however, show little hesitation in leaving and their elders don't blame them.

"There's nothing for them here," said Mr. Eger. "There's no jobs."

Last spring there was an unusually-large high-school graduation class—16, including some from neighboring communities. Few if any will stay.

"They get their education, they're gone," Mr. Eger said.

Even while they are still town residents, the young people show little inclination to remain in Willow Bunch.

"Young people today, they go (74 miles one way) to Moose Jaw for lunch," said Mr. Therrien.

Those that remain in the town are the elderly—of the 386 residents, 110 are over 60. Five years ago, there were 527 townspeople.

One government action that could help, Mr. Therrien said, is a restriction on the size of farms.

When a farmer expands his ownings to include land which previously supported another sevtn families, he said, that takes away another business in town since on the average seven families, he said, that support one business.

Some large farms, he said, have replaced 10 to 15 families.

Mr. Therrien also contended that the large farms are inefficient since with the shortage of experienced help the farmers cannot operate properly.

"If you're farming alongside those guys, you're just feeding their hoppers and worms."

Both he and Mr. Eger said there are young people interested in farming—particularly at current prices—but there are few ways they can begin.

"There's no way a young guy can start by himself," said Mr. Eger. Even with available land, there would be the heavy expense of machinery.

SOCKO! WAREHOUSES

DOWN GO PRICES AT ALL 4 BIG

We Reserve the Right to Limit Quantities

COME AND GET 'EM!

Monday, Labour Day, Langford and Burnside Stores Only Open 10 A.M. to 6 P.M.

• 877 GOLDSTREAM (Langford) • BURNSIDE PLAZA (Burnside and Tillicum) • 47 SONGHEES RD. • 3475 QUADRA

OPEN EVERY NIGHT 'TIL 9, SAT. 'TIL 6. PRICES EFFECTIVE THURS., FRI., SAT.

COFFEE Chase & Sanborn Reg. Grind LB. 87¢

RHODES FROZEN White or Brown 5 LOAVES BREAD DOUGH 95¢

SQUIRREL PEANUT BUTTER GIANT 48-Oz. Tin 1.89

WIENERS No. 1 QUALITY LB. 59¢

Local, Fresh Oven-Ready TURKEYS UTILITY LB. 65¢

HEINZ Prepared Mustard 2 1-Lb. Jars 49¢

ROUND STEAK CANADA GRADE A ALBERTA BEEF LB. 1.49

PUNCH Laundry Detergent Giant 5-Lb. Box 1.79

BARON of BEEF Grade A BONELESS LB. 1.69

Fresh Large GREEN BELL PEPPERS per lb. 29¢

VEL LEMON LIQUID Detergent Large 32-Oz. 69¢

BOLOGNA No. 1 by the piece LB. 49¢

FOOD STORES WAREHOUSE

Lean PORK BUTT ROAST LB. 79¢

No. 1 Local Carrots 3 LBS. 29¢

APPLE JUICE YORK PURE LARGE 48-Oz. TIN 49¢

DEVON BARTLETT PEARS 2 14-Oz. Tins 59¢

IMPERIAL MARGARINE "Fit for a king!" 3 LBS. 1.47

Wilson's Whole Asparagus Style GREEN BEANS 4 14-Oz. Tins $1

GOLDEN KIST PURE JAMS Peach, Plum, Apricot, Etc. Large 24-Oz. Tin 79¢

Melo grain PANCAKE or WAFFLE MIX 3-Lb. PKG. 59¢

JOLLY MILLER ORANGE CRYSTALS 4 Pkgs. 59¢

WIZARD OF ID

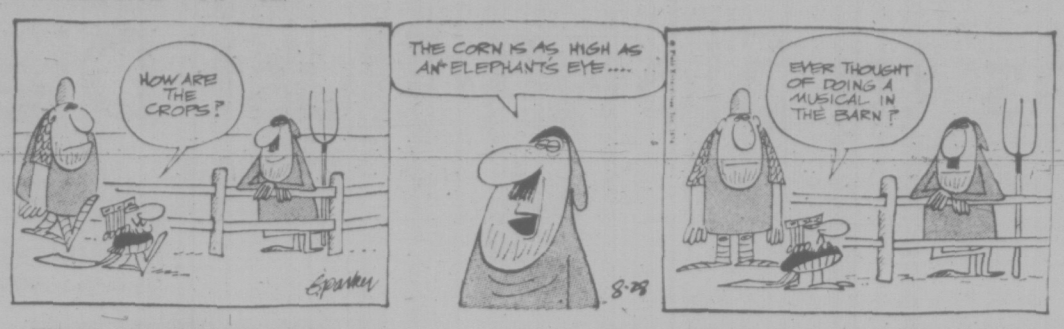

THE FAMILY CIRCUS

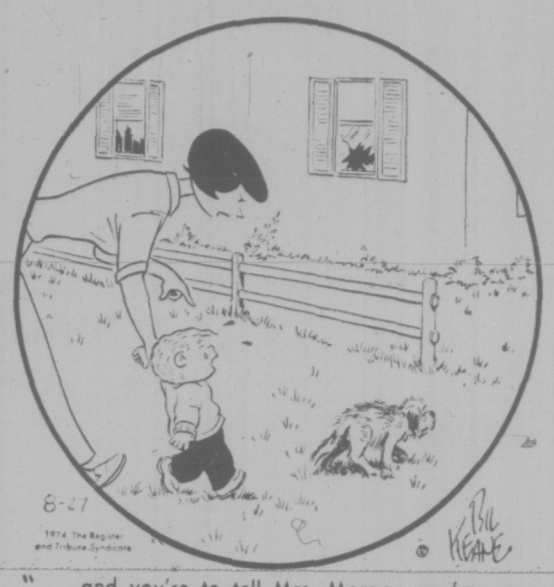

"... and you're to tell Mrs. Morgan you're sorry and you'll never throw rocks again and you'll pay for it with money you earn!"

DENNIS THE MENACE

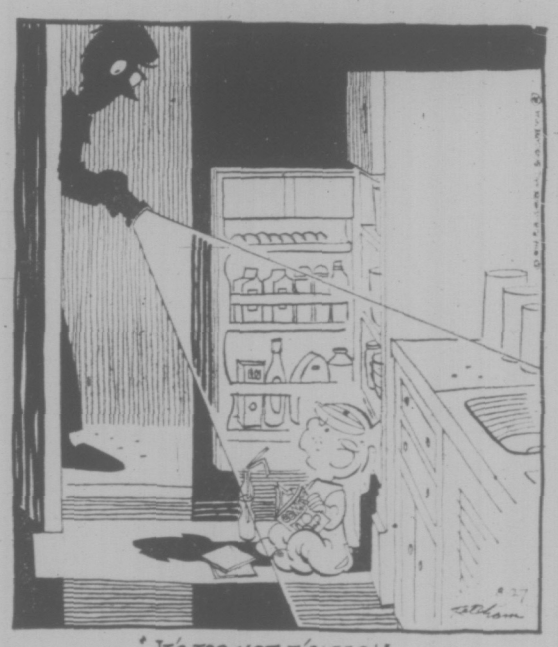

GARDENING
hilda beastall

Fall Deadline Nears For Lawn Preparation

With the Labor Day weekend in sight, the gardener who intends sowing a new lawn will be nearing the end of the preparation period. The seed should be sown no later than the first six or seven days of September.

There are several good reasons for setting this date. One is that lawn seed requires a warm soil and a warm air temperature for germination and early growth. If the seed does not germinate within 12 days, it rots in the ground as fall rains occur.

By sowing at the beginning of September the seedling grass, and the gardener, will benefit from having rain showers take over much of the sprinkling needed in the early stage of grass growth, for the surface must be constantly damp to ensure first, the germination, and second, the sprouting or emergence of the tender green shoots.

Before sowing however, the last preparations are to be done. All summer, the ground was to be cultivated and watered so that weed seeds would germinate and the seedlings removed. This being constantly done will have eliminated a few thousand seeds otherwise lying dormant but ready to germinate as soon as fall rain started. Now there may be a few to take out. The perennial type of weed, Canada thistle, broadleaved dandelion, curly dock, must be dug out with their roots or they will grow larger by the end of the season and come up again in spring to plague you.

★ ★ ★ ★

Almost the last preparation for lawn sowing is the levelling of the area. If humps and hollows are allowed to remain you grow a patch of grass with green valleys and scalped dry peaks.

The art of levelling is accomplished by raking, first in one direction then at right angles across; finally, rake diagonally. The job takes time and patience as does all art work. The result is a level area for sowing and a lawn which will have the chance of germinating evenly.

There is no substitute for hand sowing of lawn seed on a small home lot. Pictures of biblical times come to mind with the bowl of seed cradled in the crook of the left arm (was everyone right handed then?) and the right hand strewing seed in an arc. This system avoids streaky sowing and you are able to see where your sowing has been a little sparse.

Portion out your total quantity of seed into eight equal lots; then mark your plot into eight equal sections either with string or small sticks or with shallow marks on the soil.

Take a portion of seed to each section of ground and you have a fairly equal distribution. Don't run short of seed before you finish a section, but use the whole allocation.

Then comes the raking in. Again use the rake as before, repeating the same pattern, only this time you are covering the seed and must return what you rake to the same area evenly.

The treading while raking will firm the soil. Never roll a soil which contains clay or has a clay base.

PEANUTS

BROOM-HILDA

B.C.

FIGMENTS

APARTMENT 3-G

MISS PEACH

HAGAR

NANCY

MUTT AND JEFF

MARK TRAIL

CRYPTIC CROSSWORD

ANSWERS TO TUESDAY'S PUZZLE

ACROSS
1 Shopliffer
7 Rifle
8 Quavers
10 Airstrip
11 Lion
13 Cranks
15 Frugal
17 Vest
18 Restrain
21 Release
22 Hates
23 Dead-Letter

DOWN
1 Safer
2 Overtake
3 Liquid
4 Feat
5 Evening
6 Break cover
9 Singleness
12 Crochet
14 Absolve
16 Severe
19 Actor
20 Hand

CLUES

ACROSS

6 Uses some charm — everybody sure to be confused (7)
7 Cosy place for the start of a new life, we hear (5)
9 For this stunt, put busy worker in charge (5)
10 Being prejudiced, I depart in shocking debt (7)
12 Presumably no pointless contest! (6-5)
14 Prime piece of instruction in the service (5, 6)
18 Work by newspaper reporters to impose a heavy load (7)
19 Take off for southern tour (5)
21 See 2 Down
22 See 15 Down

DOWN

1 and 5 Dn. A protracted spell on the rack — the result of serious crime! (1, 4, 7)
2 and 21 Ac. This is used for cleaning — no piece must be broken (6-5)
3 The bird to provide a quill (3)
4 One's backing the artist — a girl from Barcelona (6)
5 See 1 Down
8 This will cause ill-health — Diana's needing relaxation (7)
11 Worship what is destroyed by iconoclasts (7)
13 Argue about being placed in a disorganized side (7)
15 and 22 Ac. Did some seasonal work — watch mechanism serviced (6-7)
16 To exile is not in the legal procedure (6)
17 See 20 Down
20 and 17 Dn. Veteran convict? (3-5)

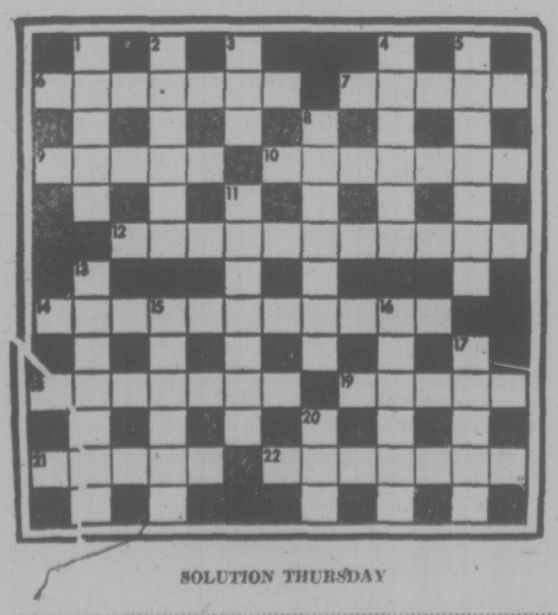

SOLUTION THURSDAY

The Bridge Expert

By FRED KARPIN

(c) 1974 by Chicago Tribune-N.Y. News Synd. Inc. World Rights Reserved

Speaking generally, declarer should gather in the defenders' trumps as quickly as possible. The rationale is obvious; when he fails to pick them up, he runs the risk that one of his winners might be ruffed.

But, at times, the correct play is not to draw trumps immediately. As a case in point, observe today's deal. In it, our South declarer had to "check out" something else before he touched trumps. And what he learned pointed the way to the proper play of the trump suit.

East-West vulnerable. South deals.

NORTH
♠ A Q J 10 5 2
♡ A 8 6
◇ Q 8
♣ 7 4

WEST
♠ K 8 4
♡ Q 10 7 3
◇ 9 7 6 3
♣ 5 2

EAST
♠ 9 6
♡ -
◇ J 5 4 2
♣ Q J 10 9 8 6 3

SOUTH
♠ 7 3
♡ K J 9 5 4 2
◇ A K 10
♣ A K

The bidding:

South	West	North	East
1 ♡	Pass	1 ♠	Pass
3 ♡	Pass	5 ♡	Pass
6 ♡	Pass	Pass	Pass

Opening lead: Three of ◇.

Had an inexperienced player been sitting South, he might have well captured the opening lead with dummy's queen, after which he would have laid down the board's ace of trumps. And once he did that, he would have had to lose two trump tricks to West.

Our actual South declarer won the opening diamond lead in his own hand with the king, and promptly led a spade, finessing dummy's queen, for it was imperative to find out whether or not he had a spade loser. Depending on whether the finesse won or lost, declarer would then know how to tackle the trump suit.

When dummy's queen of spades captured trick two, declarer recognized that he could now afford to lose a trump trick. So he next led the six of trumps off dummy. East discarding a club. The trick was won by South's king, after which the deuce of trumps was played, West's ten forcing the board's ace.

The eight of trumps came next, West's queen winning as South played low. Upon regaining the lead, South's jack of trumps picked up West's remaining trump. Thus the slam contract was fulfilled.

Declarer's play of a low trump off dummy at trick two was a safety-play designed to restrict his trump losers to just one trick if either opponent happened to possess the four outstanding trumps. If it had been East who followed to the initial trump lead, South would have played his king. And if West now failed to follow suit to this first trump lead, a low trump would next have been led to dummy's ace. The board's remaining trump would then be played and East, with the (hypothetical) doubleton Q-10 remaining, could make only his queen.

FUN WITH FIGURES

By J. HUNTER

Wed Times Figures 8

"Look," exclaimed Joan, pointing to the candy shelf. "That one's only about a third the price of the candy to its left."

Ted looked. "You're right," he told her. "And you know what? If you take its square from its cube you get seven cents less than 11 times the price of the other one."

What were the two prices?

Thanks for an idea to Ted Byers, Toronto, Ontario.

(Answer tommorrow)

Yesterday's answer: NUT was 592.

PLAYOFFS EXPANDED

DETROIT (AP) — The National Basketball Association has adopted a 10-team playoff plan. Club owners also approved sale of Detroit Pistons to a Detroit group headed by industrialist William Davidson.

people

RARE EAGLE FREED AFTER 10 YEARS

SAN FRANCISCO (UPI) — "Silver," a rare American bald eagle held in captivity at the San Francisco Zoo for 10 years, is free and cavorting in a mountain game refuge with his girl friend.

The zoo says that Silver and his two-year-old girl friend, "Jane Athena," have been released in the Ruby Mountains National Wildlife Refuge outside Elko, Nev.

The couple underwent training so they could survive in the wilderness.

There was even a graduation ceremony for Silver.

"After so many years in a small cage, he stretched his seven-foot wing spread and took off from my arm one last time — no longer tethered — finally free," said trainer Larry Caughlan. "In the continental United States there are only some 300 nesting pairs of bald eagles left."

TREE TRUNK SCULPTOR Anthony Lockwood is using chain saw to carve a Scottish golfer on sixth fairway of Kirkbrae Country Club in Lincoln, R.I., from an old oak tree which died.

Braless Bandit Strikes Again

LOS ANGELES (AP) — The **Braless Bandit** has struck for the second time in two days, but this time she dropped the loot.

Police said the woman, wearing a sheer blue blouse without a bra, robbed a branch of the Bank of America of about $400 Tuesday after telling a female teller in a note:

"Give me all the money you've got or you're dead."

The bandit ran from the bank with the money in an envelope but dropped it while hopping into a late-model Cadillac. The car, driven by a man, sped away before she could retrieve it, police said.

On Monday, a person believed to be the same woman, held up a Los Angeles savings-and-loan office and made her getaway with $2,600. Police said a red-faced male teller was unable to describe the female bandit's face, noting only that she was braless under a light-colored blouse.

NEW CASTLE-ON-TYNE, England — The 20-year-old grandson of **King Olav V** of Norway was attacked in a bar here and required 31 stitches for a face wound, police said Tuesday.

A spokesman for the Northumberland police said **Haakon Lorentzen**, a teleprinter operator on a Norwegian navy frigate, was in a city bar Saturday when three men attacked him "without provocation."

The men then ran out of the bar and escaped in a car.

MIAMI — A Pennsylvania woman believed to be the oldest person ever arrested in a drug smuggling case here waived preliminary hearing Tuesday and was bound over to a federal grand jury for possible indictment.

Mrs. Madelyn Partlow, 74, East Stroudsburg, Pa., was arrested by U.S. customs agents at Miami International Airport Aug. 6. Agents said they found cocaine with a street value of $350,000 in small plastic tubes woven into a rug she brought with her aboard a plane from Bogota, Colombia.

LOS ANGELES — Actor **Paul Newman** will drive for the Ferrari auto racing team in the annual world record attempts on the Bonneville Salt Flats in Utah next month.

The actor will team with professional driver **Graham Hill** and **Luigi Chinetti Jr.**, for the North American racing team, the Italian manufacturer's American racing arm.

Newman will try to break the 100-mile average speed record, now 194 miles an hour, and the 24-hour endurance average speed record, now 161 m.p.h.

NEW YORK — United Nations Secretary-General **Kurt Waldheim** has been admitted to Doctor's Hospital for treatment of severe gastritis, a UN spokesman said today.

He was reported in good condition and is expected to be discharged within one or two days.

Waldheim, 54, was taken to the hospital by ambulance from his home just before midnight Tuesday night, about three hours after he arrived on a flight from London following a 10-day trip to Cyprus, Greece and Turkey.

HALIFAX — Progressive Conservative Leader **Robert Stanfield** said Tuesday there have been no indications since the July 8 federal election that the Liberal government is exercising the "substantial mandate" it won at the polls.

An immediate attack on "worsening inflation" is needed urgently but there have been no signs of action from federal authorities, Stanfield said in an interview.

FOLLOW THIS VICTORIA ENTERTAINMENT GUIDE

BUTCHART GARDENS. OPEN EVERY DAY 9 A.M. TO 11 P.M. — Many pleasing features combine to add to your pleasure. Regular admission at the International Entrance covers them all: Smashing stage shows, puppet and minstrel shows, Ross Fountains in their majestic "Ballet to the Stars" . . . romantic after-dark illumination . . . six gardens — fabulous Sunken Garden, English Rose, stately Italian, quaint Japanese, Lake and Stage Show Gardens . . . plus the Begonia Bower, Show Greenhouse, fascinating Seed and Gift Shop . . . Restaurant and coffee bar service available.

BUTCHART GARDENS SUGGESTS: COMBINE THEM ALL INTO ONE GRAND, THRIFTY OUTING—the Gardens by daylight . . . stage entertainment . . . romantic night lighting and the Ross Fountains in their majestic "Ballet to the Stars". Regular admission covers them all. For added pleasure, dine in the Floral Restaurant.

BUTCHART GARDENS SPARKLING ENTERTAINMENT —NOTE: Stage shows for 1974 season terminate Sat., Aug. 31, with a special feature show on that evening. See Sat. listing below. Other fine daily entertainment continues after Sat., Aug. 31.

WEDNESDAY, 8:30 P.M., "NICE 'N' EASY — Variety musical entertainment featuring Marge Bridgeman, Murray McAlpine, Madeline Paul, Christopher Ross, Betty Winter, Woody Woodland, Norm Watson, and the humorous and talented "Butchart Buskers". Also the "Butchart Gardeners" 1:30 to 3:30 p.m. and 6 to 8 p.m.

THURSDAY, 8:30 P.M., SCOTTISH VARIETY NIGHT — Colourful Scottish Stage Show and Tattoo. Thrill to the Pipes and Drums of the Canadian Scottish Regiment (Princess Mary's) as they march on our stage and parade in the great Stage Show Garden. Plus other entertainment starring baritone John Dunbar (M.C.), the Adeline Duncan dancers and June Dupuis with Grace Timp, Dave Ferne and Mary Klektau. Also the "Butchart Gardeners" 1:30 and 3:30 p.m. and 6 to 8 p.m., and the "Zingari" Puppets 7:00 and 7:45 p.m.

FRIDAY—Same as Wednesday listing.

SATURDAY, 8:30 P.M. — SPECIAL VARIETY MUSICAL SHOW—"Sound of Music," "My Fair Lady," "Hello Dolly." Great Broadway hits of the 50's and 60's. 12-piece orchestra under the direction of Howard Denike, with soloists May Bissendon, Marge Bridgeman, Peter Chipman, Charles Dorrington, Harry Elsdon, Madeline Paul, Christopher ross and Jonie Woods. Don't miss this special musical treat!!! The "Butchart Buskers" 1 to 3 p.m. The Heron Family "Humanettes" 3:30 and 4:30 p.m. "Zingari Puppets" 7 and 7:45 p.m.

SUNDAY — The "Butchart Buskers" 1 to 3 p.m. — "Grace Tuckey" Puppets 3:30 and 4:30 p.m. — The Heron Family "humanettes" 7:00 and 8:00 p.m. — Colour film, approximately 8:30 to 9:30 p.m.

BUTCHART GARDENS ROMANTIC NIGHT LIGHTING EVERY EVENING FEATURING THE FABULOUS SUNKEN GARDEN AND THE SPECTACULAR ROSS FOUNTAINS IN THEIR MAJESTIC "BALLET TO THE STARS". As darkness takes over, a thousand hidden lights combine with the moon and stars, the hills, trees and shrubs, lakes, lily ponds and fountains, to create a fairyland softly scented by the flowers—a spectacle so unusual, so grand it's indescribable! This alone is worth coming to see.

BUTCHART GARDENS FLORAL RESTAURANT—Open every day 11 a.m. to 7:30 p.m.; serving delicious lunches, afternoon teas, and delightful buffet suppers in the evening. Continuous Snack and Coffee Bar Service.

BUTCHART GARDENS. KNOWN THROUGHOUT THE WORLD FOR THEIR INCREDIBLE BEAUTY . . . EVER CHANGING, ALWAYS LOVELY! Skillful planning, constant replanting, dedicated gardeners pooling their ideas and knowledge, keep them that way week after week, season after season. Developed from an old abandoned limestone quarry over half a century ago, they have grown to become one of the world's most unusual, written-about, talked-about, admired attractions.

BUTCHART GARDENS — MOST GRACIOUS WAY TO ENTERTAIN YOUR FRIENDS. PLAN NOW!

BLUE LINE/GRAY LINE BUTCHART EVENING TOURS —Buses leave front of Empress Hotel nightly at 7:30. INCLUDES TOUR OF GARDENS AND ENTERTAINMENT (see stage show schedule, above). 382-6161 or 385-4411.

INTRODUCTION TO SAILING CRUISE—With instructor. 3-hour tour from Inner Harbor. Tony Burton Sailing School. 383-4011.

THE MALTWOOD ART MUSEUM, 4509 West Saanich Rd. Exhibition of Victorian Toy Theatres. Sketches from the portfolio "Treetops" of K. Maltwood. European, American and Oriental decorative and applied arts. Tuesday to Saturday, 11 a.m. to 4 p.m.

THE THATCH CABARET—Dance nightly to the exciting sounds of JADE in Victoria's Swingingest night spot. Open nightly until 2 a.m. at the Royal Oak Inn, 4676 Elk Lake Drive. Reservations, 658-5231.

THE OLD FORGE—Dancing six nights a week to the fabulous sounds of the Brothers Forbes in one of Canada's largest and most luxurious night clubs. Excellent late evening menu. No tables reserved after 9:00 p.m. Fridays or Saturdays, Strathcona Hotel, 919 Douglas St. 383-7137.

WIG & DICKIE THEATRE RESTAURANT — Victoria's only "Old Country Singalong" plus dining and dancing. Reservations recommended. 385-6787. Wilson Inn, 850 Blanshard.

22nd Year on Stage
FINAL PERFORMANCE
SAT., AUG. 31
SMILE SHOW
Rave Notices
Record Attendance
McPherson Playhouse
386-6121

NOW in VICTORIA
FAMOUS
BENS HOT SMOKED MEAT SANDWICHES
EXCLUSIVELY AT
Jason's 45 BASTION SQ.

"ACCESS" 10 p.m., THURS., AUG. 15
CBC DOCUMENTARY PROGRAM
CHANNEL 2
Interviews with:
HANS SELYE—Professor of Biochemistry & Histology; Director of the Institute of Experimental Medicine and Surgery at the University of Montreal; world's foremost expert on endocrinology.
PAUL HORN—World famous flautist—A Businessman—A Farmer and Principal of a High School about a World Plan, the Science of Creative Intelligence and Maharishi Mahesh Yogi.

STARTS THURS. AT 7 AND 9
CARRY ON MATRON
WE DELIVER!
laffs by the bundle
BRITISH COMEDY IN COLOR—MATURE ENT
STARRING FAMOUS CARRY ON GANG
OAK BAY 2184 OAK BAY AVE 598-2213
ENDS TONIGHT 7 and 9:05
"LIVE and LET DIE"
Another 007 Thriller

JOHN MINSHALL PRESENTS:
"The Most Popular Musical in Canadian History" —TORONTO STAR
"Family Musical at its best" —LONDON TIMES
The Charlottetown Festival's
ANNE OF GREEN GABLES
TICKETS ON SALE NOW
McPherson Box Office 386-6121
and Arena Box Office 384-1522
Directed and Choreographed by ALAN LUND
ROYAL THEATRE
MON. and TUES., SEPT. 16 and 17—8:30
Special Matinee Tues., Sept. 17—4:30
Tickets: $6, $5, $4; Children and Golden Agers Half Price at Matinee only.

PIER 16

The Bürgermeister
732 Johnson Street
Serving INTERNATIONAL CUISINE
Featuring GERMAN FOOD
"Closed Sundays"
Telephone 382-6722

THE BROWN JUG CABARET
1318 BROAD
Boogie
"WOODROSE"
Girls in Free before 11 p.m. Wednesday
Above the Old British Fish & Chip Shop
OPEN WEDNESDAY THROUGH SATURDAY

LADIES' NITE IS WED. NITE
The Thatch CABARET
ROYAL OAK INN
4680 ELK LAKE DRIVE
658-5231

UPSTAIRS
"THE CRYSTAL BALLROOM"
THE FABULOUS
INKSPOTS
APPEARING NIGHTLY
Tues. - Sat., Aug. 27 - 31
Fri. and Sat. Appropriate Attire Required
DINING 5 - 2 a.m. Tuesday - Saturday
In between the shows Dancing to the Henry Fielding Orchestra
STARDUST
featuring CONTINENTAL CUISINE
DOWNSTAIRS
"THE MOD WORLD"
Aug. 13-31 Presenting . . . TED HOUSE, "MOONSHINE" Aug. 13-31
TUESDAY to SATURDAY — 9 a.m. to 2 a.m.
Casual Dress
• A FULL FACILITY CABARET
• WHERE THE NEW AND OLD MEET
1037 View Street, 385-1031

NOT NOW, DARLING
"A SUPERB EXAMPLE OF MODERN BRITISH DRAWING . . . ROOM COMEDY . . . LACED WITH SEX!" — TORONTO SUN
Mature — Warning: Nudity and Suggestive Dialogue — B.C. Dir
NIGHTLY 7 & 9
FEATURE: 7:15 and 9:15
19th WEEK
FOX CINEMA QUADRA AT HILLSIDE · 382-3370

a kinky, outlandish comedy masterpiece . . . more laughs per mad minute. Les Wedman, Vancouver Sun
MEL BROOKS' BLAZING SADDLES
Held over for its eleventh hilarious week.
MATURE WARNING PARENTS
Comedy with some coarse language
R W McDonald
B C Director
NIGHTLY 7:30 and 9:30
382-5922 · Douglas & Humboldt
TOWNE Cinema

Arnold is a scream!
STELLA STEVENS | RODDY McDOWALL and ARNOLD
Nightly at 7:10—9:05
ODEON 1 900 YATES STREET 383 0S 3
ENDS THURSDAY
Mature Entertainment

BUTCH & THE KID ARE BACK!
Paul Newman Just for the fun of it! Robert Redford
"BUTCH CASSIDY AND THE SUNDANCE KID"
ODEON 2 900 YATES STREET 383 0S 3
GENERAL ENTERTAINMENT
Shows 1:30-3:25-5:15-7:15-9:15

Nightly 7:00—9:30
Mat. Wed., Sat., Sun., 2:00—4:30
Presented in Stereophonic Sound
Adults $3.00
Children & Golden Age $1.25
HAIDA 808 YATES STREET 382 4278
Metro Goldwyn Mayer presents
"THAT'S ENTERTAINMENT"

COUNTING HOUSE CINEMA 1 BROAD AT BROUGHTON 383 5434
7th Wk. Barbra Streisand in Victoria! Nightly 7:25—9:30
"For Pete's Sake" General
COUNTING HOUSE CINEMA 2 BROAD AT BROUGHTON 383 5434
ENDS THURSDAY 7:25 - 9:30
American Graffiti

MOVIE GUIDE
THERE'S A (love) BUG GOING AROUND GOING SOON!
WALT DISNEY PRODUCTIONS
HERBIE RIDES AGAIN
TECHNICOLOR®
Starring HELEN HAYES KEN BERRY
Children $1.00
Plus Mickey Mouse Cartoon Special
"SHANGHIED"
CAPITOL 805 YATES—384-6811
Tues., Thurs.—7:00 and 9:00 p.m.
Wed. 1:25, 3:25, 5:25, 7:25, 9:25
Last Complete Show 9 p.m.

"★★★★ HIGHEST RATING" N.Y. DAILY NEWS
Robert Evans production of Roman Polanski film
Jack Nicholson · Faye Dunaway
"Chinatown"
RESTRICTED
ROYAL 805 BROUGHTON—383-3711
Feature at: 1:30, 4:00, 6:30, 9:10
Last Complete Show 9 p.m.

A Film by PAUL MORRISSEY
Andy Warhol's Frankenstein
"The ultimate 3-D movie. The ultimate stomach turner." —Howard Kissel, Women's Wear Daily
3D
Sunday—1:00 - 3:00 - 5:00 - 7:00 and 9:00
Tues., Wed., Thurs.—7:00 and 9:00 p.m.
Increased Admission Prices
Warning—Many disgusting brutal scenes and some sex.
—R. W. McDonald, B.C. Director
CORONET 836 YATES ST.—383-6414

BROUGHT BACK BY POPULAR DEMAND
Winner of 7 Academy Awards
Best Picture
Best Director George Roy Hill
Best Story and Screenplay
Best Film Editing
Best Art Direction
Best Costume Design
Best Original Song Score
"THE STING"
PLUS
NEWMAN'S LAW
Mature Ent.
Warning: Frequent violence —B.C. Director.
TILLICUM Drive-In BURNSIDE AT TILLICUM—382-7531
Gates 8:00
Show at Dusk

School begins at...

Woolco

HERE'S MORE OF OUR 500 BEST BUYS

A WOOLCO STANDOUT SPECIAL

Start School in Smart Knit Sport Shirts

Young men start back to school in exclusive "Roxboro" knit sport shirts of 100% polyester pique. Smartly styled with long point collar; bold 1½" placket front; popular two-button cuff. Choose from sizes small, medium and large. In colours of Navy, Brown, Red, Beige, Mid-Blue and Maize.

7.88 each

Young Men's Long and Short-Sleeve Knit Shirts

YOUR CHOICE **8.88**

a. Quality long-sleeve knit shirts in 35% polyester and 65% cotton blend. Smartly styled bold check body; contrasting plain collar. In sizes S.M.L.XL. Choose from colours of Brown, Green, Blue.

b. Young men's popular short-sleeve knit shirts from our exclusive "Paulo Conti" collection. Turtleneck design in 100X "Tycora" (crimped nylon). In sizes S.M.L.XL. In shades of White, Beige, Powder, Maize, Navy, Chocolate.

Young Men's Flannel and Polyester Woven Slacks

a. Flannel Look	b. Woven Polyester
16.95	**13.88**

a. These slacks incorporate the dress look of flannel with true casual styling. Made of 50% polyester, 25% avril, 25% orlon. Belt loops; four patch pockets. Fully washable. Need little or no ironing. Waist sizes: 28-38. Select from Black, Navy, Brown, Camel and Powder colours.

b. Young men's dress slacks styled in new fabric-texturized woven polyester. Easy-care polyester crisp finish of woven fabric. Fine line rib finish. Belt loops. Scoop front pockets. 19" knee; 21" bottom. Waist: 30-38. Leg: 32 and 34. Choose from colours of Navy, Brown, Black and Camel.

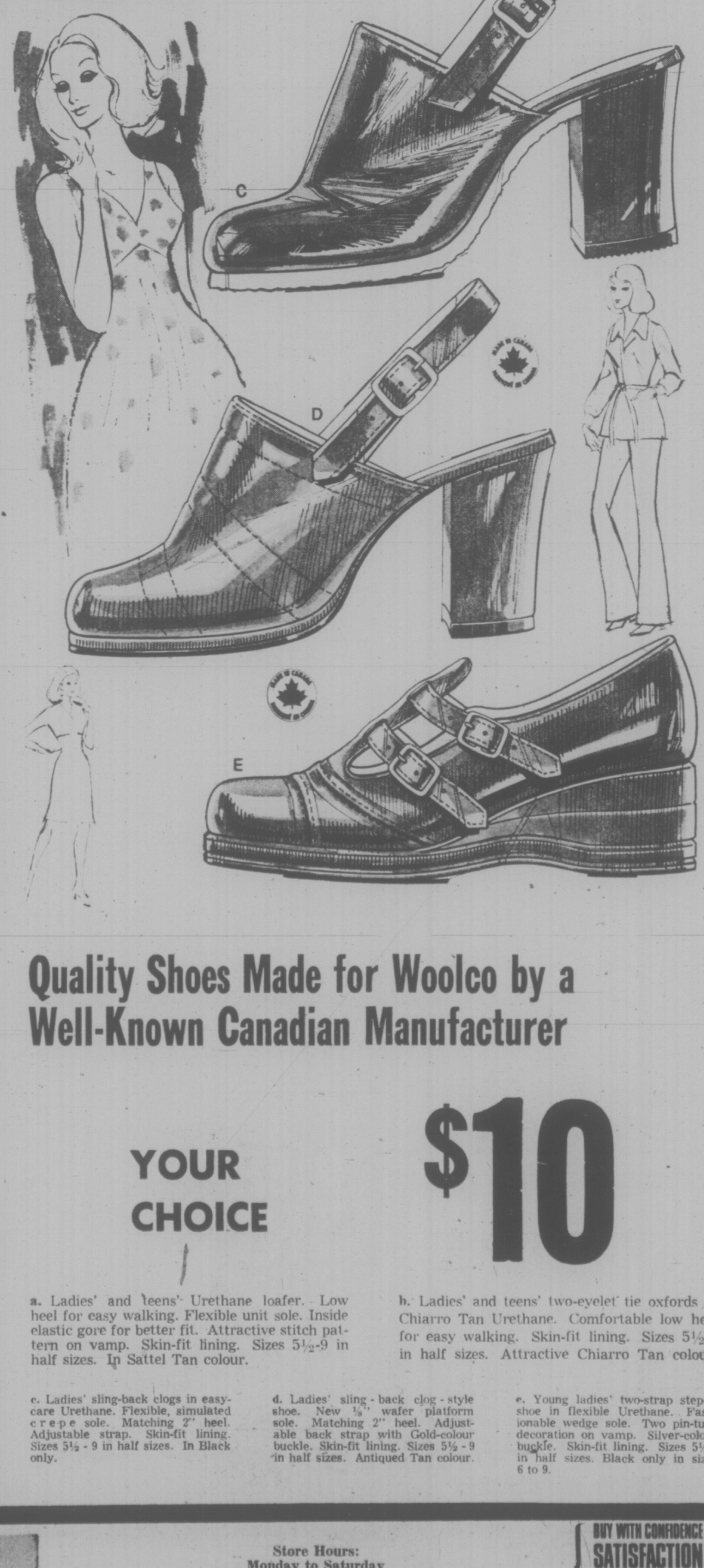

Quality Shoes Made for Woolco by a Well-Known Canadian Manufacturer

YOUR CHOICE **$10**

a. Ladies' and teens' Urethane loafer. Low heel for easy walking. Flexible unit sole. Inside elastic gore for better fit. Attractive stitch pattern on vamp. Skin-fit lining. Sizes 5½-9 in half sizes. In Sattel Tan colour.

b. Ladies' and teens' two-eyelet tie oxfords in Chiarro Tan Urethane. Comfortable low heel for easy walking. Skin-fit lining. Sizes 5½-9 in half sizes. Attractive Chiarro Tan colour.

c. Ladies' sling-back clogs in easy-care Urethane. Flexible, simulated crepe sole. Matching 2" heel. Adjustable strap. Skin-fit lining. Sizes 5½ - 9 in half sizes. In Black only.

d. Ladies' sling-back clog-style shoe. New ⅛" wafer platform sole. Matching 2" heel. Adjustable back strap with Gold-colour buckle. Skin-fit lining. Sizes 5½ - 9 in half sizes. Antiqued Tan colour.

e. Young ladies' two-strap step-in shoe in flexible Urethane. Fashionable wedge sole. Two pin-tuck decoration on vamp. Silver-colour buckle. Skin-fit lining. Sizes 5½-9 in half sizes. Black only in sizes 6 to 9.

Woolco DEPARTMENT STORES
A DIVISION OF F.W. WOOLWORTH CO. LTD.

Town and Country Shopping Centre
Douglas Street and Saanich

Store Hours:
Monday to Saturday
10 a.m. to 10 p.m.

BUY WITH CONFIDENCE
SATISFACTION GUARANTEED
REPLACEMENT OR YOUR MONEY REFUNDED

School begins at Woolco

HERE'S MORE OF OUR 500 BEST BUYS

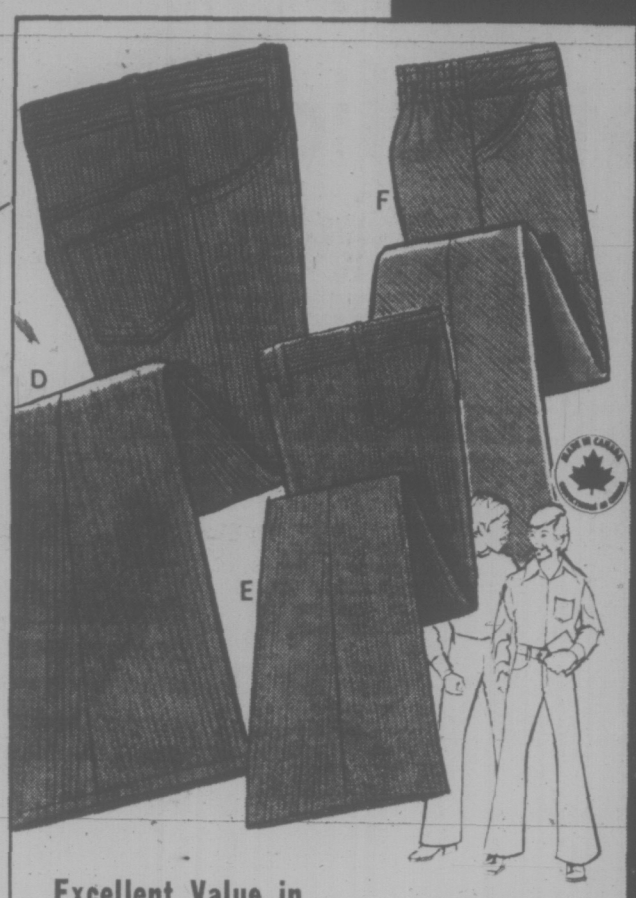

Excellent Value in Boys' Cords

D. Choose 10-oz. cotton denim jeans with 5-pocket western styling and Gold-colour stitching, or 100% cotton corduroy casual flares. Both are fully washable. Colours: Navy Denim, Brown, Navy, Camel, Blue.

3.99 Pair

Boys' Cotton Casuals

E. Regular waist style with 2 front scoop pockets and flared leg. Has belt loops all around. Made of 100% cotton satin suede—a soft, brushed cloth—that is fully washable. Colours: Navy, Brown, Blue and Black. Sizes 8-16.
Pair **5.77**

Elastic-Back Pants

F. Easy comfort, machine washable boys' pants. Choice of 50% polyester, 50% cotton twill blend, or 100% cotton Bedford cord. Flare leg and 2 front pockets. Assorted colours. Sizes: 7-12.
Pair **4.88**

3 Great Styles for Boys in Quality English Shoes

Wing Tips with Perforated Trim

A. These handsome English-made shoes for boys feature 4 brass eyelets for comfort and style. The perforated trim accentuates the shiny, easy-care finish. Has stylish platform sole. Tan leather. Sizes: 1-6.

YOUR CHOICE 11.88 Pair

3-Eyelet English Shoe

B. This quality English-made shoe features a comfortable moccasin-style toe and stylish platform sole. Bright, easy-care Antique Tan finish. Sizes: 1-6.
Pair **11.88**

Quality-Crafted Slip-On

C. Comfortable, convenient style with a centre gore and elastic on instep. Sports a stylish platform sole. Smooth leather with bright, Black finish. Sizes 1-6.
Pair **11.88**

Boys' Knit Pants and Shirts

G. The first day of school never looked better! **The Pants,** made of 100% polyester doubleknit, come in assorted patterns with a flare leg, belt loops and 2 front pockets. **The Shirt** has a plain textured polyester body with contrasting polyester doubleknit collar and smart, matching pocket trim. Collar and pant patternes match. Colours: Navy, Brown, Burgundy. Sizes: 8-16.

Pants	Shirts
Pair **9.95**	Each **4.59**

Sporty Corduroy Jacket For the Active Boy

H. This durable, yet comfortable, jacket sports a handsome western style with front flap pockets and dome front with lay-down collar. A full lining makes it ideal for cool, breezy evenings. In Light Blue, Navy or Brown. Sizes: 8-18.

9.95 Each

Boys' Sleeveless Pullovers and Long-Sleeve Shirts

J. and K. A fancy long-sleeve shirt under a sleeveless pullover—always a smart, neat look for back to school.
The Pullover, made of 100% acrylic in a fine rib knit, features a U-neck and is fully washable.
The Shirt, made of 65% polyester, 35% cotton, has a smart pointed collar. Shirt in assorted prints; pullover in assorted colours. Sizes: 8-16.

Pullover **3.88** Ea.
Shirt **2.99** Ea.

Boys' Numbered Long Sleeve Knit Shirts

L. Any boy can tell you how popular these plain knit shirts are. They have a screen printed numbered front and feature ribbed cuffs and neckband and are made of a cotton and nylon blend. Assorted colours in sizes 8 to 14.

1.97 Each

Boys' Long Sleeve Knit Shirts with Slogans

N. These knit shirts of 100% cotton feature slogans such as Kung Fu and Karate and are smartly styled with contrasting neckbands. Sizes S.M.L.

5.95 Each

Woolco Has All Gym Class Needs

Woolco can fill all your requirements for gym class wear. We have White "Fruit of The Loom" T-shirts of 100% cotton in packages of 2. Our selection of 100% cotton gym shorts with elastic waists includes assorted plain colours and plain with contrasting White stripe on leg. Both items are Canadian-made and come in small, medium and large sizes.

T-Shirt	Shorts
Package of 2 **2.49**	Pair **1.97**

Woolco DEPARTMENT STORES
A DIVISION OF F.W. WOOLWORTH CO. LTD

Town and Country Shopping Centre
Douglas Street and Saanich

STORE HOURS:
MONDAY TO SATURDAY
10 A.M. TO 10 P.M.

BUY WITH CONFIDENCE
SATISFACTION GUARANTEED
REPLACEMENT OR YOUR MONEY REFUNDED

If This Is Democracy... Fire the Secret Police

Washington Post

CHALKIS, Greece — It's not so much we're afraid," the baker said, "It's just we don't know what will happen in a year or five or 10 and we're not taking any chances."

Next to him the stubble-faced man in the green shirt gesticulated with his fork. "What do you expect when more than a month after the dictatorship ended the only junta-appointed official here who isn't still in place is the governor?" he exploded.

"If you want me to believe that democracy is back — that free elections are again possible in this country — then change the head of the gendarmerie, fire all the secret police detectives, the mayor, the bank directors, the local Orthodox Church men, because they were all appointed by metropolitans chummy with the colonels.

"And let's not forget the schoolteachers, those near-illiterates who took the jobs of decent men and women who were forced into retirement by the regime. Write it all down! Write it all down!"

There was not a single demurrer in the cramped side-street cafe in this city of 38,000 capital of the island of Euboea, the kind of place which is now trying to decide whether it belongs to the Greece of new (if now mostly empty) tourist hotels or to the Greece of sheep, olives and black-clad women.

The baker's nephew, a 17-year-old dressed modishly in jeans, said he and his contemporaries worry about informers and the records kept by the gendarmerie, a constant source of anguish in Greece since the civil war of the late 1940s which the colonels developed into a fine art.

"It's crazy, crazy," the teen-ager said, "but they are still using informers to haul people into custody for questioning and this is supposed to be a democracy."

"I can tell you that, in my group, we think twice about talking openly when we're with people we don't know," he added.

The cafe owner, another brother of the bakers, said, "After seven years we're still afraid and suspicious. And it's a hard reflex to shake because those bastards scared us good."

"I can tell you I wouldn't have been talking to a stranger like you before (Premier Constantine) Caramanlis came back to clean up the colonels' mess," he said, pouring his visitor another of many glasses of ouzo, the licorice-flavored Schnapps that turns from clear to cloudy when water is added.

"Then on July 24 we thought the change would be total," he said, "But we see that the bad guys are still around."

"I keep telling myself we should be satisfied with the slow pace, but I fear I am just trying to kid myself into thinking everything will be okay," the cafe owner said. "But in my heart I doubt it."

"Maybe we should have had demonstrations or even painted slogans on the wall," said the 17-year-old, "but because of the Cyprus crisis everyone decided to follow Caramanlis' advice and keep calm."

* * *

Papandreou 'Depressed'

KASTRI, Greece (CP) — Relaxing over a whisky, Andreas Papandreou mustered a wry smile of professional appreciation for the skill and timing with which his major political rival had stolen his best arguments.

According to friends of the prominent left-wing Greek leader, Papandreou returned home after a six-year exile profoundly depressed by conservative Premier Constantine Caramanlis' adroit decision to withdraw the Greek armed forced from NATO intergrated military command.

"I must say I was surprised to see the Greek right, traditionally entirely wedded to NATO and tthe U.S., come around to my positions," Papandreou said.

"It was a revelation — the universality of anti-NATO and anti-American feeling," he said, "and it isn't restricted to our camp anymore."

Greeks are well enough acquainted with their classics to savor the ironies and lessons that have been the lot of those who return home after long absences since the days of Odysseus.

For Papandreou, exile has meant he has grown a bit stouter, a bit balder and good deal grayer than he was in 1976 when his political life came to a sudden stop. Then it was the likelihood that his father, the late premier George Papandreou, and he would win the scheduled elections that the colonels invoked as a pretext for their coup d'etat.

Speaking in accentless English picked up during the Second World War in tthe U.S. Navy, at Harvard and in teaching at the University of California, Papandreou said his 10 days in Greece has taught him that more than seven years of dictatorship "had sobered up every Greek."

Although Papandreou has every intention of forming his own party — rather than returning to the fold of the Center Union his father once led — he said the present situation is so dangerous that he would "neither support not attack the Caramanlis government." He specifically ruled out street demonstrations, which once were a Papandreou family speciality. "It is not clear what they would achieve," he said.

But he intends to keep pressure on Caramanlis to make sure the government takes the necessary stept to punish the fallen dictators and to make the U.S. relinquish its naval and air bases in Greece.

TOURIST ALERT

The following persons are asked to get in touch with the nearest detachment of the RCMP for an urgent personal message:

Max Bryant, Manitoba.

Mr. and Mrs. Peter Campbell, Toronto.

Mrs. Des O'Brien, Vancouver.

Linda Silva, Haywark, California.

Roy Simons, Montana.

Mrs. Netsy B. Terry, Orlando, Fla.

Alan Robert Wilson, Hamilton.

PRIESTS TRADE SHOTS OVER GOLD CHALICE

CHILPANCINGO, Mexico (UPI) — Two village priests arguing over a valuable gold chalice pulled guns from under their cassocks and fought a duel, Mexican police report.

Although both men emptied their guns at each other, all shots missed, police said. Both clergymen went to Chilpancingo to file charges against each other.

Chilpancingo is the capital of mountainous Guerrero State in southern Mexico about 130 miles south of Mexico City.

The feud started when Angel Torres Pineda, pastor of the tiny parish of Comaltepec de Cuajinculapa, accused Rafael Cortes of the nearby Azoyu parish of stealing the disputed chalice, according to Guerrero authorities.

When Cortes made the same charge against Tores Pineda, the latter jumped on a horse and rode into Azoyu to confront his rival. Police said at that point both men drew guns and started firing.

Ford Slashes Pinto Line

DEARBORN, Mich. (AP) — After investing millions to increase small-car production early this year, Ford Motor Co. is cutting back Pinto production because of dwindling demand.

The firm said 700 workers will be laid off indefinitely this fall at Ford's San Jose, Calif., plant, where output of the sub-compact Pinto is being reduced to 40 from 54 cars an hour.

Company officials said the Mustang II, also built at San Jose, will not be affected, nor will Pinto production in the St. Thomas, Ont., and Metuchen, N.J., plants.

With an easing in consumer concern about fuel this spring, big cars began to sell again, and in July small cars accounted for only 45 per cent of domestic sales.

Tenants' Man Urges 8% Held

VANCOUVER (CP) — Bruce Yorke, president of the British Columbia Tenants Organization, said there should be an indefinite extension of the eight per cent ceiling on rent increases until the provincial government is able to devise a coherent housing policy. Mr. Yorke also said he favored eliminating private enterprise from the housing field through gradual government takeover.

CLEAN SWEEP for Happy the Clown is all in a day's work at Canadian National Exhibition, currently drawing crowds to Toronto. Hell Driver Buzz Bundy drove his car on two wheels to lighten the work load for Happy.

Red Carpet Service Since 1919

Williams Quality Meats

Two Phones 384-0525 384-0526

Grade 'A' Beef Local Lamb and Veal

795 FORT STREET

Thursday, Friday, Saturday

Grade 'A'	PRIME RIB ROAST	Banquet Style	1.69 lb.
Grade 'A'	LEAN SHORT RIBS	Beautiful Braised	89¢ lb.
Maple Leaf	BONE-IN HAMS	Shank 1/3 or Whole	83¢ lb.
Smoked	PICNIC HAMS	Shank or Whole	65¢ lb.
Maple Leaf	SKINLESS WIENERS	1-lb. Pkg.	89¢ lb.
Boneless	Chicken Filletees	Breast Meat	99¢ lb.
Eurobel	FRENCH EDAM	Cheese	99¢ lb.

Maple Leaf Back to School Specials
CHICKEN LOAF, MAC. & CHEESE LOAF, PICKLE & PIMENTO, PORK & BACON, BOLOGNA. By the Piece 89¢ lb.

GRADE 'A' **FREEZER BEEF** GRADE 'A'

SIDES 99¢ lb. HINDS 1.39 lb. FRONTS 75¢ lb. FULL BARON 1.09 lb.

Sides of **LOCAL LAMB** 20-lb. avg. 24.95 ea.

Woolco

Pre-Pasted, Vinyl Coated, Scrubbable

WALLPAPER

By 'Waldec'

Excellent quality wall-coverings are a snap to hang, even for beginners. Stain resistant with scrubbable Vinyl coating. Choose pattern and colour from store stock. No waiting for delivery. Sold in double rolls only.

4.78 FOR DOUBLE ROLL

Woolco TM AUTOMOTIVE CENTRE

TIRE PRICES CUT! THIS WEEK ONLY!

OUR FINEST 4 PLY POLYESTER CORD TIRES!

$19 blackwall E78x14(735) Hallmark PREMIUM V

- No charge for tire mounting
- No trade-in required
- No freight charges

Sizes	Blackwall Sale Price	Whitewall Sale Price
A78X13(600)	—	$20.44
E78X14(735)	$19.00	20.44
F78X14(775)	22.00	23.44
G78X14(825)	25.00	26.44
H78X14(855)	—	29.44
G78X15(825)	25.00	26.44
H78X15(855)	—	29.44
L78X15(915)	—	29.44

CHARGEX "CHARGE IT"

- LONGER MILEAGE
- OUTSTANDING WEAR
- MODERN "78" SERIES DESIGN

MILEAGE GUARANTEED 30,000 MILES OR 30 MONTHS

Every HALLMARK tire carries a lifetime guarantee against road hazards and workmanship WITHOUT LIMIT TO MONTHS OR MILES AT NO EXTRA CHARGE.

STP OIL TREATMENT .99 "The racer's edge." 15 oz.

TUNE-UP KITS 2.39 For 6 or 8 cylinder cars. made in Canada

FRAM AIR FILTER 2.97 For most North American cars. made in Canada

SLOTTED STEEL WHEELS 26.88 For most North American cars. Fits most 14" and 15" wheels.

AUTOPLAST CAR WAX 2.59 Lasts up to one year. made in Canada

GAS GUARD 1.97 #1300 Prevents siphoning of gas from tank.

ORLON PILE SEAT COVERS 7.94 Front or rear. Choice of 6 colours. made in Canada

SPLASH GUARDS 3.94 pair #S53000, S53000W made in Canada

FOG LAMP KIT 8.87 #SK-502

SUPER SPECIAL! LUBE, OIL AND FILTER SPECIAL 7.77 Most North American Cars

- Install up to 4 quarts of your choice of multi-weight or straight weight oil.
- Install new FRAM oil filter.
- Complete expert chassis lubrication.

CUSTOM BATTERIES 36 MONTH POWER-X One Low Price For Most Compact, Medium and Standard North American cars 25.95 INSTALLED with exchange Series 24, 24F, 22F, 01, 19L only Dry charged for 3 years of high performance power. Sizes For Most North American Luxury Cars 30.95 with exchange Series 27, 27F, 60 made in Canada

SHOCK ABSORBERS 4.97 For Most North American Cars Replace those worn shocks with our original equipment quality shock absorbers for improved stability and riding comfort. Installation Only $2.50 each, made in Canada

8 TRACK STEREO $68 RR-71T Expert Installation Available Deluxe 8 track stereo with slide bar controls and built-in burglar alarm. 12 volt.

Woolco DEPARTMENT STORES A DIVISION OF F.W. WOOLWORTH CO. LTD

Town and Country Shopping Centre Douglas Street and Saanich

Store Hours: Monday to Saturday 10 a.m. to 10 p.m.

BUY WITH CONFIDENCE SATISFACTION GUARANTEED REPLACEMENT OR YOUR MONEY REFUNDED

TRELSPAR Quality Paints

Economic and easy to apply. Choose quality finish Interior Latex and Semi-Gloss Enamel in custom tinted colours. Exceptional value. Save even more on two-gallon purchase.

A. Interior Latex. Reg. Woolco Price:
7.99 Gallon 2.59 Quart
6.49 Gallon 2.09 Quart
2 gallons for 11.98

B. Exterior Latex, Semi-Gloss and High-Gloss Enamels
Reg. Woolco Price: 9.99 gallon; 2.99 quart.
7.99 Gallon 2.27 Quart
2 gallons for 14.98

C. Woodstains

Quality alkyd stains in your choice of colours. Reg. Woolco Price: 8.97 1-gallon; 2.79 quart.
6.67 Gal. 2.27 Qt.

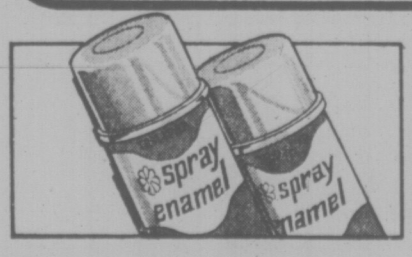

Trelspar Spray Enamel

13-oz. can of high quality Enamel. Ideal for home projects. Choose from wide range of colours. Reg. Woolco Price: 1.29 each.

2 for 1.69

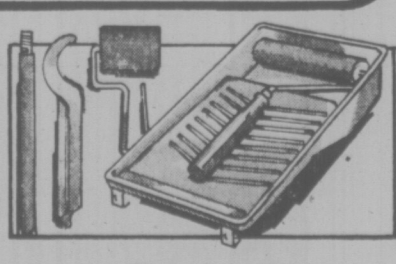

Quality Painting Kit

5-piece kit includes 9½" and 3" roller coater; 12" extension handle; roller cleaner-can opener tool and metal tray.

4.49 Kit

Woolco DEPARTMENT STORES A DIVISION OF F.W. WOOLWORTH CO. LTD

Store Hours: Monday to Saturday 10 a.m. to 10 p.m.

Town and Country Shopping Centre Douglas Street and Saanich

BUY WITH CONFIDENCE SATISFACTION GUARANTEED REPLACEMENT OR YOUR MONEY REFUNDED

386-2121

Victoria Times

Vancouver Island's Largest Shopping Centre in Print

CLASSIFIED ADVERTISING

1 BIRTHS

PATERSON — Born to Mr. and Mrs. Don Paterson, 2068 Townsend Rd., Sooke, at Victoria General on August 22nd, a set of girl twins, Faydra Chantal and Elizabeth Marie, sisters for Nick. Many thanks to the Doctors and Maternity Staff at Victoria General Hospital.

VINK — Born to Gerritt and Sylvia, 1360 McNair Street, at Royal Jubilee on August 23, 1974, a boy, Gerrit James, 7 lbs. 3 oz. Many thanks to Drs. Gough, Peck, Houston and Maternity Staff.

WROBEL — Born to Mr. and Mrs. L. S. Wrobel, 2416 Sarah Place, Victoria, at Royal Jubilee on August 21, a girl, Samantha Leigh. Our heartfelt thanks and appreciation to Dr. P. K. Johnson, Dr. M. Morrison and to the Medical Team who attended the birth.

5 DEATHS and FUNERALS

ANDERSON — Colin Leslie Anderson, stipendiary magistrate for this district from 1958 until his retirement in 1972, passed away, August 23, 1974, in Cowichan District Hospital after a long illness patiently born. Born in Southport, Lancs., England, Mr. Anderson was in his 77th year. He served in the First World War in the Second Battalion of the Rifle Brigade, retiring with the rank of Captain. He came to the Cowichan District in 1939 when he purchased a 100 acre farm and raised pure-bred Ayrshire cattle. Mr. Anderson bought Wilcuma Lodge in 1948 and operated it until 1952 when he came to live at Honeymoon Bay. He is survived by his wife Evelyn; two sons, Alan Leslie, Cowichan Bay and Graham Leslie, Shawnigan Lake; two grandsons, and one great-grandson; a brother Norman Leslie, Toronto.

Canon R. Howell will conduct a memorial service at St. Christopher's Church, Mesachie Lake, Friday, August 30 at 2:00 p.m. No flowers by request, donations if desired may be left at the Lake Cowichan Toronto Dominion Bank for the Kiwanis Camp for the Handicapped.

BURGESS — Mrs. Jean Burgess, widow of J. H. Burgess, passed away in Campbell River Hospital, August 25. Born in Victoria, resident of Campbell River for the past six years. She leaves one son, Hartley Burgess, Campbell River, one daughter, Mrs. M. G. Marion (Thelma), Vancouver, four grandchildren; two brothers, W. R. Irvine, 2818 Murray Drive, Victoria, G. M. Irvine, 1043 Hampshire Road, Victoria, two sisters, Mrs. J. I. Davies, 3315 Fifth Street, Victoria, Miss Ethel Irvine, 1954 Taylor Street, Victoria.

Funeral service, 2 p.m., August 28 at Campbell River. No flowers please. Friends if desiring, may donate to the Cancer Fund.

CARTER — Suddenly in hospital in Victoria on August 27, 1974, Mrs. Vera Carter of 5115 Cordova Bay Rd., born in London, England and a resident of Victoria and district for many years. She is survived by her loving husband, Jack; one sister, Ethel and brother-in-law, Ed Lohbrunner, of Victoria; one brother, Gordon E. and sister-in-law, Gill Reid of Victoria; nieces and nephews. She was a member of Miriam Temple No. 2, daughters of the Nile and Women's Auxiliary, U.C.T.

Funeral service in McCall Bros. FLORAL CHAPEL, Johnson and Vancouver Sts., on Friday, August 30, at 3:00 p.m. with the Rev. G. Walker officiating. Interment at Royal Oak Burial Park.

HOUGH—Eleanor Maria Gertrude on August 26, 1974, age 87 years. Born in Leamington, Ont. Predeceased by her husband, Albert, 1943. Survived by nieces and nephews.

Private cremation. No flowers by request. Arrangements by the Memorial Society of B.C. and First Memorial Services Ltd.

JENSEN — In Victoria, Modin Jensen, 1128 Veridier Avenue, Brentwood Bay passed away on Aug. 25, 1974, aged 79. Born Jegtbogen, Norway. He is survived by two daughters, Mrs. Oke Jackson (Solly), Mrs. Trevor Hill (Blache), Prince Rupert, two sons, Emil, Port Moody, Jack in Toronto, 11 grandchildren, 11 great-grandchildren, two brothers, Rolf, Norway, Barney, Surrey, sister, Mrs. Hedvig Sutherland, Victoria and nieces and nephews.

Funeral services will be held at Mt. Pleasant Funeral Home, 316 East 11th Ave., Vancouver, Friday, August 30, 1974, at 1 p.m. Burial at Ocean View Cemetery. Flowers gratefully declined. Donations may be sent to the Normanna Rest Home, 12th Ave., Burnaby, B.C.

LEE—In Victoria, B.C., on August 12, 1974, Lee Quai Chew, aged 84 years, born in Canton, China and a resident of Victoria for many years, fate residence, 1137 Caledonia Ave. He leaves his wife, Ng Hong, at home; sons, Lee Gum Chuck, at home and Lee Wing Poi, Victoria, B.C.; daughter, Lee Wai Jun, Hong Kong, China; 6 grandsons; nine granddaughters and 1 great grandson.

Service will be held in the Sands Mortuary Limited, "Memorial Chapel of Chimes," on Friday, August 30th, 1974, at 1:00 p.m. Rev. S. M. Lee officiating. Interment in the Royal Oak Burial Park.

SANDS — VICTORIA

MAGNONE — Catherine McBride in Duncan, B.C., on August 26, 1974. Born in Scotland in 1900. Predeceased by her husband, Robert, in 1950, and daughter, Rose, in 1971. Survived by daughters, Mrs. G. Dobson (Edna) of Duncan, B.C., and Mrs. J. Green (Margaret), Calgary, Alta.; 9 grandchildren and 7 great-grandchildren; two sisters, Mrs. Ann Burwash of Trail, B.C., and Mrs. Helen Milloy of Tacoma, Wash.

Funeral services will be held on Wednesday, August 28, at 3 p.m. in the Chapel of First Memorial, 4725 Falaise Drive, Rev. W. Dobson officiating. Flowers are declined with thanks, donations may be made to the Queen Alexandria Solarium, 2400 Arbutus Rd., Victoria, B.C. Arrangements by the Memorial Society of B.C. and FIRST MEMORIAL SERVICES LTD.

McLEAN — in Victoria on August 23, 1974, Mrs. Gertrude Elizabeth McLean of 1912 Shotbolt Rd. She leaves a sister, Mrs. Vina McMillan of Chilliwack, B.C., four brothers, Allan L. Haney of Vancouver, George W. Haney of Victoria, Milton C. Haney of Qualicum Beach, Mervyn Haney of Sault Ste. Marie.

Funeral service in McCall Bros. Floral Chapel, Johnson and Vancouver Sts., Wednesday, August 28, at 1:00 p.m., the Rev. A. Calder officiating. Followed by burial at Royal Oak Burial Park.

MOSEWICH—In Regina, Sask., on August 27, 1974, Mrs. Mary Mosewich, aged 71 years, born in Canora, Sask., late residence 3562 Redwood Ave., Victoria, B.C. Predeceased by her husband, Thomas, in 1968. She leaves her sons, Peter Geleta, Regina, Sask., John Geleta, London, Ont., Bill Mosewich, Abbotsford, B.C., Allan Mosewich, Regina, Eddy Mosewich, Lethbridge, Alta., and Laurence Mosewich, Regina; daughters, Mrs. D. (Elsie) Daenkaert, Abbotsford, Mrs. R. W. (Ruth) Crow, Victoria, Mrs. R. (Gloria) Ritter, Melville, Sask.; 26 grandchildren; 6 great grandchildren; and her sister, Mrs. Emma Antoniuk, Canora, Sask.

Prayers will be held in Speers Funeral Chapel Ltd., Regina, Sask., on Wednesday, August 28, 1974, at 7:30 p.m. Service will be held in the Sands Mortuary Limited "Memorial Chapel of Chimes" on Friday, August 30th, 1974 at 1:00 p.m. Rev. E. Laura Butler officiating. Interment in Royal Oak Burial Park.

SANDS - VICTORIA

MUNRO — In the Victoria General Hospital on August 23, 1974, Mr. Robert Grahame Munro, aged 90 years of 1018 Collinson St., born in Bonnersbridge, Scotland, resident in Victoria since 1940, formerly of Saskatchewan. He leaves two brothers, Donald and John F. Munro and a nephew, William Munro all in Scotland.

Funeral service in McCall Bros. FAMILY CHAPEL on Thursday, August 29 at 11:00 a.m. with the Rev. A. Beaton officiating, followed by cremation. (Flowers gratefully declined).

RASMUSSEN — In Victoria, B.C. on August 27th, 1974, Mr. Donald Joseph Rasmussen, aged 44 years, born in Wetaskiwin, Alberta, late residence 902 Dellwood Rd. He leaves his wife, Doreen, at home; daughter and son-in-law, Cynthia and John Mahaffy, Nanaimo, B.C.; son and daughter-in-law, Neil and Sherry Rasmussen, Victoria, B.C. and son, Russell, at home; granddaughter, Kirstin Dawn Mahaffy; his mother, Mrs. Clara Rasmussen, Edmonton, Alberta; sisters, Marie Barry and Cecilia Weir, Wetaskiwin, Alberta; his brothers, Robert Rasmussen, Edmonton, Alberta, Leo Rasmussen, Fort Saskatchewan, Alberta and Phillip Rasmussen, Ont.; nieces and nephews.

Service will be held in the Sands Mortuary Limited, "Memorial Chapel of Chimes" on Friday, August 30th, 1974 at 10:30 a.m. Monsignor M. O'Connell officiating. Interment in the North Pender Island Cemetery. Flowers gratefully declined. Those so desiring may contribute to the Victoria Cancer Clinic, 1900 Fort St., Victoria, B.C.

SANDS-VICTORIA

SMART—In Victoria, B.C. on August 27th, 1974, Mr. Ernest Edward Smart, age 89 years. Born in Plumstead, Kent, England, and had been a resident of Victoria for the past 16 years, residing at 622 Speed Avenue, formerly of Duncan, B.C. He leaves his wife, Eveline Maud, at home, niece, Mrs. Peter (Ada) Kidd and nephew, Harry Ashton, Vancouver, B.C. The late Mr. Smart served overseas during the First World War with the 54th Battalion, C.E.F.

Service will be held in the Sands Mortuary Limited "Memorial Chapel of Chimes" on Friday, August 30th, 1974 at 11:15 a.m. Captain John Foley officiating. Cremation. Flowers gratefully declined.

THOMAS—Herbert L. Thomas, late residence Apt. 402 - 950 Rockland Ave., passed away at the age of 98 years at Mount St. Mary Hospital. Deeply mourned by his loving wife, Chrystal, and devoted family in England.

Flowers and letters gratefully declined. A family service will be held on Friday, August 30, 1974, at 2:00 p.m. from Our Lady Chapel, Christ Church Cathedral with the Very Rev. Dean Brian W. Whitlow officiating followed by cremation. CUNNINGHAM FUNERAL CHAPEL in charge of arrangements.

TOMLINSON — In Victoria, B.C., on August 26, 1974, Mrs. Hester Tomlinson, aged 91 years, born in Pennsylvania and a resident of Victoria for the past 9 years. She leaves her sons, John, Toronto, Ont., Richard, Hamilton, Ont., and Frederick, London, Ont.; her daughter, Betty Tomlinson, Oakville, Ont.; grandchildren; her brothers and sisters.

Private service in the Sands Mortuary Limited, "Memorial Chapel of Chimes." Rev. Karl Janzen officiating. Cremation.

SANDS—VICTORIA

WEBB—On Aug. 24, 1974, at Gorge Rd. Hospital: Miss Alice Webb, aged 97 years of 63 Gorge.

Funeral services will be held at 10:30 a.m. Thurs., Aug. 29 in HAYWARDS CHAPEL, 734 Broughton St. Interment will be in Royal Oak Burial Park.

WHITTINGTON — Suddenly at the summer residence, 10612 Madrona Drive, Sidney, Mr. E. Ronald Whittington, aged 73 years, of 1120 Beach Drive, a native son and well known as President-Owner of Moore-Whittington Lumber Co. He leaves his loving wife Muriel; two daughters, Mrs. D. K. (Carol Anne) Adams of Los Gatos, California, and Mrs. William R. (Susan Diane), Callin of Victoria; six grandchildren, Ronald, Katherine, Susan and Christopher Adams, Timothy and Alexandra Callin; one sister, Mrs. George (Doreen) Joy of Victoria; many nephews, nieces and cousins. He was a charter member and past president of the Kinsman Club, a member and past president of the Capital City Commercial Club and a member of the Union Club, Victoria.

Funeral service in St. Mary's Church, Elgin Rd., on Friday, August 30, at 1:00 p.m. with the Venerable Archdeacon H. J. Jones officiating with private interment at Royal Oak Burial Park. McCall Bros. Funeral Directors in charge of arrangements.

9 IN MEMORIAM

CLEGG — In loving memory of Marion Clegg, who passed away August 26th, 1970.
Softly the leaves of memory fall.
Gently we gather and treasure them all.
Unseen, unheard, she's always near.
Still loved, still missed and ever dear.
—Sadly missed by her friend Leona.

RAE — In loving memory of my beloved husband David L. Rae, who passed away August 27th, 1968.
—Always remembered by his loving wife, Eileen.

THEY SHALL GROW NOT OLD, AS WE WHO ARE LEFT GROW OLD. AGE SHALL NOT WEARY THEM, NOR THE YEARS CONDEMN. AT THE GOING DOWN OF THE SUN, AND IN THE MORNING, WE WILL REMEMBER THEM.
—WITH GRATITUDE, SANDS.

10 FUNERAL DIRECTORS

VANCOUVER SERVING ISLAND

Sands

WE CARE
Dedicated to service
Sensible Prices

SANDS FUNERAL CHAPELS
VICTORIA 388-5155
SIDNEY 656-2932
COLWOOD 478-3821
DUNCAN 746-5212
LADYSMITH 245-2331
NANAIMO 753-2032

Your six community Chapels. Independent, Family Owned and Controlled. Sands since 1912.

INTERNATIONAL FLIGHT CARE

Specializing in shipping to or from anywhere still collect

A Division of Sands

VICTORIA 388-5155
SIDNEY 656-2932
COLWOOD 478-3821
DUNCAN 746-5212
LADYSMITH 245-2331
NANAIMO 753-2032

Removal and Memorial Service
A Division of Sands
Covering Vancouver Island

McCALL BROS.
Funeral Chapels
1400 Vancouver Street
385-4465 — 385-4466 — 385-4467
Professional Service of the Highest Order . . . and at Moderate Cost

THURSDAY
MUNRO, Mr. Robert G.
11:00 a.m.—FAMILY CHAPEL

FRIDAY
WHITTINGTON, Mr. E. Roland
1:00 p.m.—ST. MARY'S CHURCH
CARTER, Mrs. Vera
3:00 p.m.—FLORAL CHAPEL

CUNNINGHAM FUNERAL CHAPEL
(Formerly Chaplin's)
1155 Fort Street
Phone 384-5512 or 384-8626
Offering dignified moderate services for all Geo. S. Cunningham, owner, manager.

THOMSON & IRVING
Funeral Chapel
Est. 1906 — Formerly of Winnipeg
A Dignified and Understanding Service at Moderate Cost
PRE NEED AT NEED
SHIPMENTS
1625 Quadra St. Phone 384-2612

HAYWARD'S CHAPEL
Ready to carry out the family's wishes, quietly, sympathetically, with efficiency and dignity.
386-3505
734 Broughton St.

FIRST MEMORIAL SERVICE
Undertakers for the Memorial Society of B.C. 658-5244.

11 MONUMENTAL

STEWART MONUMENTAL Works Ltd.
ESTABLISHED 1896
Memorial of Distinction
Marble fireplace and tabletops
1403 May ST. 384-3452

MORTIMER'S MONUMENTS
ESTABLISHED 1877
"The Finest in Craftsmanship"
633 DAVID ST. 383-6421

11 ANNOUNCEMENTS

AN INVITATION
To investigate your psychic abilities Monday to Friday 7:30 p.m. International Psychic Association. 301-1121 Vancouver St.

15 COMING EVENTS and MEETINGS

CLASSICAL BALLET
UNDER THE DIRECTION OF AVRIL JOHNS
FROM ENGLAND—U.S.A.
Classes for children and young adults, at all levels of advancement. To be offered in several locations.
CADBORO BAY — CORDOVA BAY
ESQUIMALT—VIEW ROYAL
Classes commence the week of Sept. 9th. Registration Aug. 26th to Sept. 7th. For further information Call 598-8179 between 9 a.m. and 11 a.m.

20 LOST and FOUND

LOST: TERRIER POODLE cross, white, apricot tinged female, blue collar, north Oak Bay, South Saanich. "Muffit" Child's affectionate pet. Reward. 592-4503.

LOST: GIRL'S 10-SPEED, PURPLE bicycle with 20" frame, Brentwood Mod. Rd. Registration 2R1419, from the St. Margaret's Apt., Aug. 18. 592-2910.

LOST — LARGE NEUTERED male blue point Simaese cat, (cream and gray). Very friendly. Reward. 385-1728 after 4:30 p.m.

LOST: BLACK POODLE, VICINITY Wilkinson and Interurban Rds. Answers to the name "Cinders." Red collar. Reward. 479-3703.

LOST: TWO WEEKS AGO, HILLside area, gold locket with photo, sentimental value. Reward. Phone 748-1137 Duncan.

LOST. GREEN BUDGIE, YELlow head, blue tail. Glasgow Avenue. 383-2134. Reward.

FOUND: WEDDING RING, VICinity Blanshard and Tolmie. 384-5625.

FOUND: FEMALE MANX, PART Siamese kitten, vicinity Farmer's Market. 478-8822, or 383-4078.

LOST: GREY PART PERSIAN male cat, "Tobey." Missing since August 22. 598-7027.

FOUND: GUITAR IN CASE near bus depot. 383-2381.

LOST: A BUNCH OF KEYS WITH brass tabs, P.B. 1. 642-5628.

FOUND: BOXER DOG. Phone 386-7320.

21 HELP WANTED GENERAL

ADVERTISEMENTS IN THIS CLASSIFICATION MUST COMPLY WITH THE BRITISH COLUMBIA HUMAN RIGHTS ACT SEE COLUMN 1

THE BAY

We have an opening in ladie's shoes for a person to be responsible for all paperwork including:
1. Mark Downs
2. Transfers
3. Depts
4. Stock counts.

If you would like to work a minimum of 24 hours per week, if bookwork is your forte, if you are well-organized and even-tempered, apply in person to the Personnel Office, 4th Floor.

IF YOU LIKE WORKING WITH people, food, responsibility, and your over the age of 20 perhaps this is the job for you. We are looking for career minded cooks that want to grow with a local pizza chain. We offer company benefits and traning on the job. Applicants should be willing to work shift work. Apply in person at 858 Esquimalt Rd. between 10 a.m.- 4 p.m. or phone Mr. Langlois 382-6145 for appointment.

PERMANENT EMPLOYMENT or older man, commencing early september, on farm close to Victoria. Duties include general farm work and care of livestock. Annual paid holidays. Apply Victoria Press Box 472.

DESK CLERK AND EXPERIenced chambermaids required for a new motel on the Island interested, please contact the manager at 388-6431 between 9 a.m. and noon only.

EXPERIENCED WAITERwaitress, 18 to 25 years, for alternating of shifts, of one month days one month nights. Excellent gratuities. Must wear skirt for working. 386-0373.

RESIDENT MANAGER REquired for October 1 for new 30 suite apartment block. Good salary to experienced manager. Please reply to Victoria Press Box 466.

GUITAR TEACHER REQUIRED or established Victoria studio. (Classic or folk). Hours 3:30-9 or part-time. Please reply Victoria Press Box 461.

FULL-TIME POSITION AVAILable on production line. Opportunity for advancement into other areas of work. Please call 382-4228 for interview.

HOTEL DESK CLERK, PREferably with experience but not essential. Good working conditions. Give details to experience if any. Victoria Press Box 457.

WANTED IMMEDIATELY, EXperienced general maid, 7:00 a.m.-1:30 p.m., Monday through Friday. Newport Guest House. 598-3812.

MATURE BABYSITTER HOUSEKEEPER LIVE IN POSITION. GOOD HOME AND SALARY FOR RIGHT PERSON. EXPECT GOOD WORKER: 656-2975.

DESK CLERK
90 Unit Motor Hotel, banking or reception experience helpful, references required. 385-4761.

RETAIL PHOTOGRAPHIC
Store requires person with knowledge of photo business and retail selling experience. For interviews, phone 385-3458, 9-5 weekdays.

WANTED, HELPER, SMALL rest home, live-in, lovely bedsitting room and bath, 5-day week, going wages, Victoria Press, Box 424.

TAXI DRIVERS WITH CLASS 4 license and chiefs permit. Guaranteed wage, statutory holidays, MSA, holiday pay, 5-day week. 383-1121 for appointment.

RELIABLE, MATURE WOMAN or widow, light duties in exchange for room and board. Cleaning woman 2 hours, twice a week. 384-6470.

EXPERIENCED RETAIL GROcery clerk. Applicant must be strong and in good physical condition. Apply 1058 Pandora, mornings.

WANTED MANGER FOR SMALL apartment building, would occupy bachelor suite on premises. 3-5 hours cleaning per week. Remuneration open. 383-4082.

NEED BABYSITTER FOR two-year-old girl, your home near Wilson Inn. State days and phone 382-4592 evenings. $90 month.

JANITORIAL FIRM REQUIRES male and female personnel for full-time and part-time positions. Victoria Press Box 901.

GUTTERS - EAVESTHROUGHING Installers
Experienced or will train. Victoria Press, Box 413.

WRITERS OF GOSPEL-POEMS preferred. Good typing and neat offer. Strand Music, B893, Hemet, California.

SELL IT FAST THROUGH CLASSIFIED

DIAL 386-2121

21 HELP WANTED GENERAL

MacMillan Bloedel (ALBERNI) LTD.
Have an immediate vacancy at our Sproat Lake Division near Port Alberni, B.C., for a small wood salvage contractor.

Interested parties are invited to contact:

A. N. Dods, Manager,
Cous Division,
Port Alberni, B.C.
Phone 724-4433.

LICENSED PERSONAL CARE HOME, REQUIRES NURSE'S AIDES, HOUSEKEEPERS AND DINING ROOM HELP. APPLY IN PERSON TO 336 SIMCOE STREET.

REQUIRED IMMEDIATELY local person completely familiar and capable of full set up for single and double wide mobile homes, must be capable of servicing same, own tools required, full time position, only same apply, require minimum 3 years experience in above. Send resume and salary expected to Victoria Press, box 449.

URGENTLY REQUIRED ALTERATIONIST
For very busy dressmaking shop. Experienced only need apply. Must be capable of fitting. Phone 598-6211.

REQUIRED IMMEDIATELY IN large penthouse, mature lady or school girl kitchen, dining room help, 5 day week, weekends off. Hours 4:30 to 9 p.m. Phone 383-5447 weekdays and 598-2165 evenings and weekends.

BACK-UP COOK
To work salad and sandwich boards and some grill cooking. Preference given to person with baking ability. Apply in person Thursday or Friday, 9 to 10:30 a.m. The Majorette, 1313 Douglas St.

RESIDENT CARETAKER COUple for 56-suite apartment. Must be capable of General Maintenance, cleaning and gardening, must have references and be bondable. State age and experience, apply in writing to Property Manager, 1000 Esquimalt Rd.

APARTMENT MANAGER AND wife required for waterfront location in Victoria. Good salary and working conditions. Experienced preferred but will train mature responsible couple. No chilldiren. Please submit application to Victoria Press, Box 419.

SERVICE STATION ATTENDANT required for midnight to 8 a.m. shift. Mature person preferred. Apply in person at Westview Auto Service, Trans Canada Hwy. and Tillicum.

WANTED: MATURE PERSON TO take care of 6-month-old baby, Monday to Friday daily, my home or yours, Crainflower-Tillicum. 385-0843.

CARETAKER-CLEANER REquired for St. John's Church commencing September. Contact Church office, 383-7169, mornings for further details.

LONDON CAB
388-9935
Drivers—Full and Part-Time

MOTHER IN SOUTH OAK BAY, Cadboro Bay or Fairfield to mind 2 year old girl 5 mornings a week. Your home or mine. Victoria Press, Box 476.

MOTHERLESS HOME REQUIRES live-in housekeeper for 2 children, good wages and time off. New home in Tsawwassen area. Please phone 598-3090.

RELIABLE BABYSITTER FOR girl, aged 4, and boy aged 3, Tuesday and Wednesday from 7 a.m. - 3 p.m. Close to Helmcken School. 383-6023.

EUROPEAN HEALTH SPA, FULL and part time. Slim figure, good personality. Apply in person, 1570 Hillside, Mon. thru Thurs., 1-5 p.m.

EXPERIENCED FRONT HELP in local restaurant required immediately. Permanent employment. Apply after 8 p.m. 383-0712.

MAJORETTE RESTAURANT REquires waiter-waitress, must have experience and be neat in appearance. Apply 1313 Douglas St.

PERMANENT POSITION OPEN for experienced nurse's aide in rest home evening shift 5:30 to 9:30 evenings, 384-1750.

COUNTER HELP WANTED
To train for part-time work. Apply Mr. Bailey or Mr. Kazakoff at Victoria Meat Market, 625 Johnson St.

BABYSITTER WANTED, HILLside area, 2 children, 2½ and 5½, 7 a.m.-5 p.m. Light housekeeping. Live-in or out. 385-6870.

EXPERIENCED WAITRESSES and waiters for downtown specialty restaurant, full or part-time, good hours. Phone 385-4666.

BABYSITTER FOR 2 YEAR OLD wanted Colwood or Helmcken, Interurban area, 7 a.m.-3 p.m., 2 days a week, $7.00 day. 478-4459.

EXPERIENCED AND DEPENable gardener needed for condominium maintenance, tools provided. Contact 592-6463.

ZELLER'S
Waiter-waitresses required part-time days/eve. Apply in person between 10:00 a.m.-4:00 p.m.

NEEDED IMMEDIATELY, FULL time kitchen help, Monday-Friday. Apply in person, between 3:30-4:30, 1031 Cook St.

URGENTLY NEEDED BABYSITter, Newton Gardens, weekends and evenings, 2 children. Call before 3 p.m. 598-5379.

BABYSITTER WANTED FOR two boys age 4 years, 11 months. Happy Valley, Sooke Rd. Area. 478-4284.

CASHIER FOR MAJOR BUILDing supply store. Experience preferred. 479-7151 to arrange interview.

EXPERIENCED WAITRESSES-waiters wanted. Apply in person, 1577 Hillside between 3-5 p.m. Romeos Place.

HAIRDRESSING APPRENTICE-Assistant required in Oak Bay Salon. Call Clifford, 598-5532.

MANAGER REQUIRED FOR cabaret. Apply 1037 View or phone 385-1031.

WANTED: MATURE CHAMBERmaids, full and part-time. Apply Paul's Motor Inn, 1900 Douglas St.

HOUSEKEEPER TO LIVE IN, private bedroom, light duties, country area. 642-3898.

WOMAN WANTED FOR LIGHT housework, 4 hrs. per week. 479-3876 after 5 p.m.

WANTED PERSON TO WORK half days over winter. Stable work. 652-3293. Days

BICYCLE MESSENGER FOR city deliveries. Full time employment. 383-4189.

TRAINEE FOR OPTICAL LABOratory. Full time employment. 383-4189.

GARDENER AND HANDYMAN, year-round job, in motel on Gorge Rr. Pensioner welcome. 384-9432.

EXPERIENCED AND INTERESTed person for quality shoe store. Old Country Shoes, 383-7012.

BABYSITTER WANTED, 5 DAYS week, from 3-6:30 p.m. Phone 477-6349.

REPAIR MAN FOR STOVES, washers and dryers. Apply at Hastings Appliances, 2100 Douglas.

MAID FOR MOTEL, APPLY IN person at The Friendship Inn, 39 Gorge Rd. E.

MAID FOR MOTEL, EXPERIence necessary, phone 385-0769.

EXPERIENCED WAITRESS wanted. 382-9632.

21 HELP WANTED GENERAL

ADULTS NEEDED IMMEDIATELY

Housewives
Senior Students
Pensioners
Working Adults

Augment your income with an adult size Colonist Apartment Route in the area of James Bay.

Monthly profits range from $80.00 to over $135.00 per month depending upon route size.

With less than 1½ hours delivery time in the early morning there is no interference with studies or most working hours.

Must have means of carrying papers from depot to route. To apply or for further information contact Mr. B. Hill, in the Circulation Department, 383-4111. Do this today or send your application in by mail.

BOYS - GIRLS 12 Years Old and Over

For Delivery of Daily Colonist in area of
Cook-Hillside,
Prior-Hillside
Tolmie-Quadra
$39 to $60 or more a month
Semi Retired or Retired Persons also Considered
Contact E. Crone—383-4111

VILLAGE OF PORT ALICE ICE MAKER

An ice maker is required, in the Port Alice arena to commence duties Sept. 16, 1974. Curling ice experience is preferred but not essential, knowledge of hockey ice, ice making techniques and building maintenance is required. Excellent fringe benefits. Salary $845-$998-$940 per month depending on experience and qualifications. Applicants are requested to write or telephone 284-3943 as soon as possible to the undersigned, Rick Boxton, Arena Manager, Box 130 Port Alice B.C.

Counter sales clerk for drafting and graphic arts products. Previous sales experience or general knowledge of these products is desirable but not essential. Understanding of blueprint and other reproduction processes would be an asset. Please submit written applications only with personal details and past work experience.
Island Blue Print Co.
1124 Blanshard St.
Victoria, B.C.

WAITRESS-WAITER, PERMAnent position exists in busy downtown family-operated COFFEE SHOP for mature, reliable, experienced Waitress-Waiter who can relate to and communicate with regular clientele of business persons. Position entails taking cash and light cleaning duties. 5-day week, older person preferred. Salary commensurate with experience. For interview call 479-5816, 9 a.m. to 4 p.m.

WHITE SPOT LTD.
DOUGLAS CALEDONIA
We now have openings for full time waiter-waitresses. Applicants should be neat in appearance and able to work any shift, weekends included. Meals, skirted uniforms and other company benefits. Apply between 2-5, 7-10.

ASSISTANT WANTED FOR DAY care centre to work 4 hours daily, commencing middle of Sept. Applicant must be taking pre-school courses, or about to start tuition. Victoria Press Box 471.

WANTED EXPERIENCED SOUS Chef for new modern hotel. Apply in person from 10-4 p.m. daily. Excellent wages. Westwind International Motor Inn 741 Goldstream Ave.

FULL TIME CHAMBERMAID
Sportsman Motor Inn requires, experienced, mature, chambermaid for full time work during winter. Good starting salary. Apply 1850 Douglas St.

DINING LOUNGE WAITRESS OR Waiter, 11 a.m. till 3 p.m. daily except Sundays, apply in person, mornings Nutshell Restaurant, 627 Fort St.

STUDENT FOR PART TIME kitchen work, after school, evening meal provided, apply in person, mornings, Nutshell Restaurant, 627 Fort St.

DESK CLERK, PART TIME, midnight to 8 a.m. Apply in person mornings only to the Swiftsure Inn, 427 Beville St.

EXPERIENCED WINDOW cleaners, full time position, top wages paid. Apply 1105 Alston or phone 38-6-2451.

REPAIR MAN FOR POWER tools, drills, saws, motors, etc. Apply at Hastings Appliances, 2100 Douglas.

FULL TIME COUNTER CLERKS, some experience in retail meats preferred, apply in person to Williams Quality Meats, 795 Fort St.

WANTED EXPERIENCED waitresses-waiters, starting immediately or for Sept., apply at the Coffee House, Mayfair.

EXPERIENCED DINING ROOM waitress-waiter for night shift. Apply Peacock Restaurant, Sidney, between 4 and 7 p.m.

EXPERIENCED WAITERSwaitresses for full time employment. Contact Mrs. Hamilton 477-8022.

WINDOW DRESSER AND-OR EXperienced part time sales help required for quality ladies' wear shop. 598-2316.

BUS DRIVER WITH AIR TICKET for local charter and transit. Full or part time. 383-5424.

3 CARPENTER HELPERS REquired. Experience preferred. 592-7013.

LOOKING FOR DRYWALL APplicator. Paying $50 per thousand. Pacific Drywall 746-6311 Duncan.

RELIABLE COUPLE WANTED for evening janitorial work. Must have own transportation. 479-5733.

COMPANION HOUSEKEEPER
For elderly gentleman. Live in. Apply 2358 Oak Bay Ave.

WANTED ORDERLY, WILL train if necessary, minimum wage, 555 Herald, apply before 3 p.m.

HOUSEKEEPER WANTED IN Saanichton district 5 days a week, phone 652-3093.

STUDENT FOR OCCASIONAL BAbysitting, close to Central School. 385-5265 after 5.

WARD-AIDE FOR PERSONAL Care Home, training provided, able to live in. 385-4922.

AFTER SCHOOL CARE REquired for 6-year-old, near Sir James Douglas School. 598-7954.

OWN YOUR OWN BUSINESS, write 950 Market, Victoria.

21 HELP WANTED GENERAL

DAILY NEWSPAPER AGENCY LAKE COWICHAN AREA

Excellent opportunity to manage a profitable newspaper. Circulation business under a franchise agreement in a growing area of Vancouver Island. Applicant wanted requires a light delivery van or station wagon car. Some delivery activities. Position could be handled on a part-time basis as an additional liberal supplement to your income. Complete circulation training and all needed supplies to operate business would be supplied. A business bond would be required. Apply to Victoria Press, Box 437.

WANTED IN ESQUIMALT AND BURNSIDE AREAS

Boys and girls 12 yrs. old and older to deliver the Daily Colonist. This job takes about 1½ hours per morning. If you want to earn some extra money call Mr. Seal at 383-4111.

ROUTE CARRIERS 12 YEARS OLD AND OVER

Profitable Daily Colonist routes will be available as from Sept. 1st in the following areas: Foul Bay Rd. - Lansdowne, Henderson subdivision, Cadboro Bay Rd. - Estevan, Cadboro Bay.

For further information contact N. Fox, Colonist Circulation, 383-4111.

JANITORIAL FIRM HAS AN OPENING FOR A WORKING FOREMAN. MUST BE FULLY EXPERIENCED IN ALL PHASES OF JANITORIAL WORK AND ABLE TO WORK WITH AND TRAIN STAFF. REPLY TO VICTORIA PRESS, BOX 344.

PAUL'S Restaurant

Has immediate openings for waitresses and waiters, full time. Only those with experience need to apply. Paul's Restaurants, 1900 Douglas St.

McDONALD'S
Part and full time help required, flexible hours, for high school, University students, and housewives with children in school. Apply between 2-5 p.m. at 1367 Cedar Hill X Rd.

YOU DESERVE A BREAK TODAY

McDONALD'S RESTAURANT
Needs hard working people with personality and appearance for full time, 4-8 hour weekday shifts only. Contact Manager, between 3-5 at 3465 Saanich Rd.

YOU DESERVE A BREAK TODAY

FULL OR PART-TIME STUIENT or graduate with geography, knowledge of sales, and commercial practice. Duties would include marketing research (domestic and foreign market), also assisting sales personnel. Applicant must have initiative, interest, attractive personality and ability to meet the public. For appointment to interview, call 382-4228.

SARAH COVENTRY
Canada's leading fashion jewelry company needs managers and demonstrators to show their August and Christmas lines. No experience needed. No investments. Excellent weekly earnings. Call 384-8842.

LIVE-IN HOMEMAKERS
Opportunities for semi-retired ladies to help their local communities. Your experience needed by HEALTH CARE SERVICES UP-JOHN LIMITED. Call us at 388-6639 Monday - Friday 9-4:30.

AVON
WANT A NEW DRESS FOR FALL? Buy a new coat too! Earn good money this summer as an Avon Representative. For details call: Miss Binder 384-7345.

EXPERIENCED MOBILE-HOME park maintenance operator for Upper Vancouver Island location. Salary $700 plus per month. Truck supplied. Contact Coastland Realty, Ltd., Box 489, Campbell River, B.C.

EXPERIENCED WAITRESS FOR dining room, roughly 4-5 hours, 5 evenings a week. Also bus girl couple hours an evening. Please phone 386-7422.

MATURE CHAMBERMAIDS, REQUIRED. EXPERIENCED NEED ONLY APPLY. PHONE 384-7341, BETWEEN 10 AND 11 a.m. AND 2 AND 3 P.M. WEEKDAYS

WANTED: HOMEMAKERS INterested in temporary live-in positions and daily assignments caring for motherless homes and the elderly. 388-4642, Medox.

NANNY WANTED FOR OCcasional babysitting days and some evenings. Fairfield area. 382-0549.

WARD ASSISTANTS (HOUSEkeeping) required immediately. Salary $490 month (1973 rate). 479-7101, Glendale Lodge Hospital.

BABYSITTER WANTED, TWO days a week, Strawberry Vale School District. 479-4046.

FULL AND PART-TIME CHAMbermaids required immediately. Apply 2251 Cadboro Bay Rd.

CAKE DECORATOR, EXPERIence preferred, day shift, apply F.W. Woolworth counter.

WANTED DESK CLERK FOR Motel. For appointment call 386-8335. References.

21 HELP WANTED GENERAL

DISTRICT REPRESENTATIVE

Borg-Warner Acceptance requires management oriented career minded individual with minimum 2 years business experience or equivalent. Duties include contacting established dealers on Vancouver Island. Usual fringe benefits, including company car. Contact Mr. Hobson at 2015 Oak Bay Ave. or call 598-4515.

Clerk required by the Glendale Lodge Society. Salary $461-$540 per month (1973 rates). Should have practical experience of business procedures and be experienced in accounts payable.

Apply in writing to:
ADMINISTRATOR,
Glendale Lodge Hospital,
4464 Markham Street,
P.O. Box 4250, Postal Station A.,
VICTORIA, B.C. V8X 3X9.

THE BAY

Has an immediate opening for an experienced commission sales person in their ladie's shoes department. This is an interesting position, offering many company benefits. Apply in person to the personnel Office 4th Floor.

LEADING MOBILE HOME MANufacturer requires service representative for Lower Mainland and Vancouver Island area. Applicant must have knowledge of all phases of mobile home construction. All company benefits, plus company truck and expenses. Send all enquiries to Service Department, Box 190, Pen

24 SALES PERSONS AND AGENTS

SEARS CAREERS

Requires a drapery sales person. Must be experienced. Excellent earnings for top producer, drawing account versus commission, outside sales, car essential. Full time position with complete company benefits. Apply in person to Personnel Office.

REAL ESTATE
SALES PERSONNEL
REQUIRED FOR
OPEN HOUSES

2 licenced professional sales people are needed immediately to become part of our condominium sales force. Reply in confidence to Don Whyte or Alec Gower 592-2402
WHYTE AND GOWER
OAK BAY PROPERTIES LTD
2227 Oak Bay Avenue

Real Estate
New Licensees

Investigate the many advantages of being associated with Canada Permanent Trust. Practical training class starting soon. Call MIKE McMURRAY 382-9191 or 598-3665.

25 TEACHERS

ADVERTISEMENTS IN THIS CLASSIFICATION MUST COMPLY WITH THE BRITISH COLUMBIA HUMAN RIGHTS ACT SEE COLUMN 1

SCHOOL DISTRICT No. 50 (QUEEN CHARLOTTE)

Rural school applications are invited for the position of teacher for a one room school in Rennell Sound. The projected enrollment is approximately 11students K-grade 7. Applications should be directed to E. W. Richmond, Supervisor of Instruction, Box 410, Masset, B.C.

WANTED MALE TEACHER FOR Physical Ed. and part-time Grade 7, apply the Principal St. James School, Vernon, B.C. 2700-28th Avenue.

NORTHWEST COAST INSTITUTE OF THE ARTS
Pottery, ballet instructors needed. Part time, day and evenings. 506 Fort St. 382-4843.

FENCING INSTRUCTOR
598-7631, 383-1873

PHYSICS TEACHER FOR Grade 11 and 12. 598-7631, 383-1873.

26 PART TIME OR TEMPORARY HELP

ADVERTISEMENTS IN THIS CLASSIFICATION MUST COMPLY WITH THE BRITISH COLUMBIA HUMAN RIGHTS ACT SEE COLUMN 1

COCKTAIL WAITER-WAITRESS, 2.75-$3.25 hour plus tips. Ideal for student. Experience preferred but not necessary. Apply in person to The Brown Jug Cabaret, 1318 road St., 9 p.m., Wednesday-Saturday.

REGULAR PART TIME EMployment for retail children's wear approximately 20-22½ hrs. per week. Salary as to experience. Phone for an appointment, 385-4522.

HELP WANTED 4 HOURS DAILY in print shop, no experience necessary, state age, and any references, Victoria Press Box 432.

COOK FOR PART TIME, 2:30 TO 6:30 weekdays. Split shift Saturday and Sunday, 8 hrs. $2.55 to $2.65 per hr. Phone 384-8631.

EXPERIENCED PERSON FOR alterations and repairs. Apply Nu-Way Cleaners, 420 William St.

PART-TIME HELP WANTED for Coffee Shop. Apply Karen's Delicatessen, 726 View St.

WANTED: 2 PART-TIME JANitors, hours 5:30 to 8:30. Phone 388-9181 between 4:30 and 5 p.m.

PART-TIME HOUSEKEEPING duties available, non-smokers preferred, 598-4521.

LIGHT HOUSEWORK, 6-8 HOURS per week. Vernon Ave. 383-4837.

30 SITUATIONS WANTED

MIDDLE-AGED BUSINESS COUple planning early retirement seek opportunity on Vancouver Island either as management team in mobile home park, or separately. Man's 20-year experience in Retail Development field in fixtures and equipment. Interests include Park Management, wood working, property maintenance. Woman's 10-year experience at the University in Records and Departmental Administration as Clerk-Steno. Interests include Park Management, adult recreational activities, sewing. Please reply to Box 429, Victoria Press.

ARE YOU LOOKING FOR AN honest, sincere and hardworking man with vast experience and qualifications in business administration, advertising, marketing, salesmanship and human relations, then kindly get in touch with me. I am now looking for a salaried job. Please phone 383-3309 or write No. 1, 2201 Vancouver St.

MATURE MAN, CURRENTLY accountant-administrator in an Ontario school, seeks position in this area. Will do anything other than commission sales. Available for personal interview until Aug. 30th. Phone 531-9356 evenings.

GAL FRIDAY, 3 YEARS EXPErience in phone, accounts payable, ing receivable, some bookkeeping, 1-4 p.m. Monday-Friday, small office. Excellent references. 592-1332.

EXPERIENCED CARPENTERS helper seeks work. Reliable and hardworking. Wage negotiable. Phone 477-5398 and leave message.

NEED EXTRA ROOM OR bathroom in basement or addition to your home? Reasonable. 388-5358.

UNIVERSITY STUDENT WISHES work until Sept. 4, labouring, painting, etc. 477-4241.

DAYCARE FOR 1 OR 2 CHILdren, must be potty trained. Quadra Tattersal area. 385-5983.

TENDER LOVING CHILD CARE, my home, Oaklands district. 385-5536.

WILL BABYSIT, MY HOME, ANY age children, Glanford area. 479-8585.

WILL BABYSIT MY HOME, Woolco area, no diapers. $5 per day. 388-9253.

I HAVE A NEW SUPERVAN. Will do pick-up, delivery, etc. 388-5358.

WILL BABYSIT BABIES ONLY, up 1½ years, any day, any time. $4.00 per day. 386-9384.

HOME TYPIST FOR FAST AND efficient service call 478-7068.

MAN WITH TRUCK WISHES ODD jobs. 478-3281.

32 BANDS, MUSICIANS and ORCHESTRAS

WEDDINGS, SPECIALIZED music James Gurr, 478-2468.

36 BUSINESS SERVICES and DIRECTORY

Accounting Service

ACCOUNTING, PAYROLLS, INCOME TAX, AUDITING CORPORATION PROCEDURES
WE are SPECIALISTS in our field offering a FULL RANGE of ACCOUNTING and BUSINESS Counselling Services backed by OVER 25 YEARS EXPERIENCE
SIMKIN ACCOUNTING SERVICE
31-A CADILLAC BUILDING
(TOP FLOOR)
VICTORIA, B.C. 386-7074

Appliance Repairs

SMALL AND MAJOR APPLIance parts. Sales and service business. Well established and equipped, good turnover and reasonably priced to sell. Owner moving to Interior. Allwork Appliances Ltd., 690 Island Highway, Campbell River, B.C., 287-7451.

Auto Glass

AUTO GLASS
Mobile-Van Home Service
our specialty
Bossom Glass Co Ltd.
I.C.B.C. Insurance Claim Centre
382-3031

Cabinet Making

CUSTOM BUILT WOODWORKing, stero cabinets, bookcases, desks, tables, office and home furniture, 384-8224.

36 BUSINESS SERVICES AND DIRECTORY

Carpenters

FRAMING CREWS
Available, experienced in house and apartment construction. Phone 386-1713 or 386-9584. Landmark Consultants

GENERAL CARPENTRY, COMplete home repairs, sundecks, carports, and concrete work. Free estimates, reasonable References. 385-2865.

SUNDECKS OUR SPECIALTY Call 652-3536 after 5 p.m. for a free estimate. We also handle fences, patios, sidwalks, etc.

EXPERIENCED CARPENTRY renovations, decks, basement finish, additions, repairs, reasonable rates. References. 384-2323.

QUALITY WORK AT REASONable rates. Additions, renovations. Estimates, plans. Glover. 656-3745.

FINISHING CARPENTER AVAILable with power tools, 15 years experience. 592-0289.

ALL SMALL CARPENTER JOBS and estimates. Call 598-7392 after 6 p.m.

FRAMING CREW AVBAILABLE for residential house construction. All work guaranteed. 385-3863.

SMALL JOBS MY SPECIALTY. Howie. 478-4705.

FRAMING CREW WANTS WORK. 383-6361.

Carpets and Linoleum

Floor Coverings
CARPET—LINO—VINYL
Free Estimates
NO OBLIGATION
386-2951
1126 QUADRA
WE'RE NUMBER ONE

stevens interiors ltd.

CARPET TREND
DEVALUES
CARPET PRICES
FREE ESTIMATES

SPECIAL
HARDINGS: Lynnwood Acrilan Plus — The Ultimate Family Textured Plus. Reg. $16
WHILE PRESENT STOCK LASTS
$9.95 SQ. YD.

ALSO SEE OUR AD IN MISCELLANEOUS

CARPET TREND
Skinner and Bay—Vic West
386-7501

CARPETS, WALL-TO-WALL INstallation, beautiful craftsmanship and fully guaranteed. Includes mooth edge for tackless installation, heavy duty seaming. Buy your carpet anywhere, get your labour here at $1.65 per square yard. This price to customers ordering installation before September 30, 1974, only. Also lino and used carpets installed at slight extra charge. Cash customers only. 658-5174.

HOUPIGAN'S
CARPETS AND LINOS LTD.
FLOOR COVERING SPECIALISTS
715 PANDORA AVE. 386-2401

CARPETING
Home and contract
wall or room size
large fresh selection
at the right price.
Buy-Rite basement warehouse
04 View (downstairs) 385-4744

CARPET LAYER WILL INSTALL carpet and linoleum at reasonable rate, small jobs accepted gladly. Used carpet installed, 658-5174.

CARPETS, LINOS, GOOD SUPply, expertly installed. Competitive rates. 383-9323 or 479-2659 eves.

Carpet Cleaning

CARPET KILLERS
Those grimy little stains can really kill the life of your carpet. Coit can remove them all with their "Gentle-Steam" (60% more effective than mere shampooing!) Coit pampers your carpet and guarantees the job. Phone Coit 477-9529 for free estimate — no obligation.

CARPETORIUM
Victorias largest and oldest carpet and upholstery cleaners. We specialize in home cleaning.
642 QUEENS AVE.
384-4125

FREE ESTIMATES

MY BUSINESS IS CLEANING rugs and upholstery. Owner, personally does all work. Phone 385-7479.

Cement

DAVIDSON CEMENT CONTRACtors specializing in patios, sidewalks, driveways, etc. Phone Larry, 386-1291 or Doug, 384-6962.

CEMENT WORK, ANY TYPE, guaranteed job, special discount price. 386-2648.

Chimney Cleaning

NEW CHIMNEY BUILDING OR repairing firebox. New model fireplace facing. Discount prices. 386-2648.

Cleanup Services

CANADA RUG RENTALS
Notice to homes, apartments, shops and offices. Fully experienced personnel available for your carpet cleaning, wall washing, or general janitorial work. Bookings are now being accepted. Phone 384-9679.

LO-COST CLEANUP
AND DELIVERY SERVICE
Composts, yards, basements, etc. Also, demolition of small sheds, garages, fences, and trees felled.
384-4929

LARRY'S PROMPT EFFICIENT Service, yard cleaning, basements, gutters, hauling debris. Due to expansion additional monthly contracts are required: Daily, weekly, bi-monthly, monthly, or on call pick up service. 388-6373.

NO CHARGE AND UP
Two young responsible men have large truck. Basement, attics, composts, etc. Very reasonable. Bob's, 386-2451, anytime.

IMMEDIATE CLEAN UP SERvice, large truck, reasonable 384-1755 and 386-7225.

BASEMENTS, ATTICS, YARDS etc., cheap rates free estimates. 382-2462 anytime.

FRANK'S CLEANUP SERVICES. Basements, gardens, fences, small demolitions, trees, etc. 478-6293.

ATTICS, BASEMENTS, YARDS, etc., cleaned, junk removed. Phone 478-9200.

CUTTING LAWNS, HAULING compost, cleaning out basement, yards, attics and gutters. 656-5778.

CLEAN UP YARDS, BASEMENTS, attics, light hauling, no job too small. Free estimates. 386-9482.

MAN WITH PICKUP — SMALL cleanups. Anytime. 388-6049.

Coins and Stamps

BUYING OLD COINS AND silver dollars, will pick-up. 388-5740.

Contractors

R. G MASSEY ROOFING AND General Home Improvements. The one stop Shop, for home maintenance and repair. We do it all. For a better job call Bob, 598-6194.

CARPENTRY, RENOVATIONS, some cement work, sundecks. J. Bailey Development, 656-2968 after 5, ask for Ron.

T. and C. BUILDERS LTD.
General Carpentry
Framing, 385-5293 — 385-8587

FARMER CONSTRUCTION
Design — Renovations
388-5121

FEATURE KITCHEN CENTRE
2610 Douglas 385-4921
QUALITY WITH ECONOMY!

FRANKLIN'S CONSTRUCTION — sundecks, fencing, gutters and general repairs. 382-2732, 479-3035.

36 BUSINESS SERVICES AND DIRECTORY

Contractors

ADDITIONS
REMODELLING
HOME and OFFICE
Second storey, re-roofing, basement finished, high standard workmanship, free estimates. Hart Enterprises, 386-1713 or 386-9584.

SUMMER HOMES—CUSTOM HOMES
PLANNING — CO-ORDINATING
And supervising all phases of building programs. Your subtrades or mine. Your property or mine. General construction.
ALL WORK GUARANTEED
592-0690

WHEATON
CONSTRUCTION LTD.
General Contractors
Building Consultants
382-2159

SAANICH CONCRETE AND CONTRACTING LTD.
Sewer lines, drain lines, stone work. All types of concrete work. 385-0423.

FRAMING CREW AVAILABLE for residential house construction. All work guaranteed. 385-3863.

Drafting

CONSTRUCTION DRAWINGS, rendering or presentation, any medium. Residential, commercial, or institutional. Own office or yours. N., Palmer, 385-5387 anytime.

HOUSE PLANS AND DRAFTING, evenings 386-0845

Draperies

SAVE YOUR DRAPES!
Those shabby drapes can be brought back to life by the COIT experts. The best cleaning service available and that's guaranteed. Phone 477-9529 for free estimate no obligation.

ISLAMORADA DESIGNS
Custom-made draperies, slip covers, furniture recovering, and restoring; your fabric or ours. 656-5896

Dressmaking

BRIDAL RETAIL AND RENTALS, costumes, formals, 28 Burnside W., 385-1542, Fashion Craft Shop.

ANN'S DRESSMAKING AND Alterations, 9-5 only, please. 386-9466.

Drilling and Blasting

JOHN'S DRILLING
Artesian wells, $7 per ft. plus casing. All work guaranteed. 478-9726.

Drywall

EMPIRE DRYWALL LTD.
Free estimates and complete drywall service. Call Don Edl, 388-9074.

TOP QUALITY DRYWALL, boarding, taping, texture, ceiling, and wall spray, call Bill, 384-3823 or Barry 383-2237.

TEXTURING — DRYWALL, patching and painting. Free estimates. 479-3493, 479-4001.

Electrical Contractors

OLDER HOMES REWIRED — NO down payment. We finance through B.C. Hydro Plan.
EDDY'S ELECTRIC— 385-7666

Gardening

VAN HUET GARDEN MAINTEnance. Power raking, aerating, hedge trimming, clean up, etc. Commercial and residential. 383-8560.

STUMPS REMOVED FROM your lawn, $1.25 per inch diameter. Greenleaves Tree Services, 386-1611, 479-8525.

HARVEY'S LANDSCAPING AND Garden Service, commmercial and residential. Fong, 479-7078, 384-8621.

LANDSCAPING AND GARDEN clean-ups, rotovating — powerful hand machine. Reasonable. 384-4266.

COMPLETE GARDEN SERVICE, pruning, spraying, horticulture. Free estimates. Joseph Deklic 386-0754.

BEAUTIFUL GARDENS
Landscaping, garden maintenance, new lawns, basement clean ups. 384-9972.

E. JACOBSEN'S
GARDEN MAINTENANCE
All requirements done, Scandinavian workmanship. 479-6422.

BARKER LANDSCAPING LTD. (Maintenance Division) Commercial and Residential garden care. 382-8323, 598-7174, Res.

GARDENING, TREES PRUNED, Hedges, shrubs trimmed. Reliable service. 383-8363.

GARDENING HOURLY HALFday and daily. Certified. 383-4260.

GARDEN CLEAN UP AND LANDscaping. 385-1446.

36 BUSINESS SERVICES and DIRECTORY

Gardening

GREEN THUMB
Garden Consultants
Professional advice and service in all areas of horticulture. Foliage plants — hanging baskets. Jack Kanhotten 385-8006

Gutters

HAVE YOUR GUTTERS cleaned, down pipes checked for good drainage, 592-3953.

Hauling

TRUCK AVAILABLE
Platform with hoist and racks, ease call 478-2665.

2 DUMP TRUCKS, 6 YARDS each, a front loader for small hauling. Call anytime, 383-7461.

Landscaping

VIC'S LANDSCAPING LTD.
383-7461
All phases of landscapping, designing, consulting. 100 per cent quality and workmanship guaranteed.

BARKER LANDSCAPING
Lawn and shrub specialists. Professional stone masonry for walls, steps, patios, fireplaces, etc. Free estimates. Terms. 382-8323.

GARDEN CITY LANDSCAPING. A-1 phases of stone work and landscaping work, expertly done, reasonable prices. Free estimates. 598-2022 or 385-4686.

LANDSCAPING AND GARDEN clean-ups. Rotovating — powerful hand machine. Reasonable. 384-4266.

ED'S TRACTOR SERVICE. ROtovating, levelling, post holes, brush cut, etc. 479-2204.

HARVEY'S LANDSCAPING, NEW lawns, shrubs, designing. Fong, 479-7078 or 384-8621.

TONY'S STONE WORK AND andscaping, reasonable rates, call anytime, 382-3293.

Masonry

R G. MASSEY MASONRY. CEment work, chimney repairs. Masonry work of all types. Low rates. Free estimates. 598-6194.

BRICK AND BLOCK WORK
Fast and efficient at reasonable prices. 383-2501 or 656-5091.

MULTI-COLOUR STONE AND slate fireplaces. House front faces. Sipkes Masonry, 479-7348.

D. J. CONSTRUCTION, CHIMneys, fireplaces, house front facings. 477-6673.

FIREPLACES CHIMNEYS, AND repairs. Ron Henson, 478-1557.

Miscellaneous Service

BILL'S BACKHOE SERVICE
Septic tanks and drainage—478-4473

Moving

GORDON'S DELIVERY AND moving, low rates, reserve now, courteous service. 478-2665.

EAGLE DELIVERY AND CARTage Moving and Storage. Courteous service, 478-7087.

FURNITURE AND APPLIANCE moving, general delivery, very reasonable. Econotransfer 382-7506

BISSON'S MOVING, 384-6442
Piano, household and apartment moving.

Painters and Decorators

EXCELLENT PAINTING, REAsonable rates. 382-0881.

36 BUSINESS SERVICES and DIRECTORY

Painters and Decorators

VICTORIA
PAINTING
AND SUNDECK
COATING
Brush or Spray Painting, interior, exterior, commercial, residential, painting and wallpapering. Hylon and Neoprene Sundeck coating. New and repair. Terms of work guaranteed. 385-5590. 24 hour service.

ISLAND
DECORATORS
Painters Paperhangers
Spray Painters
Plaster Repairs
Convenient Time Payments
383-9059 Eves. 382-1479

CLARK AND PATTISON
PAINTING CONTRACTORS
LTD
Brush or spray. Paperhangers. Texture and vinyl work. Will do all or part of any job. Paint store, GAPCO, GENERAL and PRATT AND LAMBERT paints, and rentals of all painters' equipment. Terms if desired. Phone 384-0443, 760 Bay St.

BROTHERS PAINTING
AND DECORATING
Free appraisals, color consultant. All types of painting. All types of repairs. Commercial, farm, residential. Lowest rates. Terms. Work guaranteed. 383-8112.

DOWSON PAINTING
CONTRACTOR 385-6042
Residential, commercial, free appraisals, color consultant, low rates, work guaranteed.

LET US PAINT YOUR TRIM OR your whole house. Careful workmanship, top quality materials. Sam Burrows and Harold Simpson. 386-7097 or 388-4893.

NORTH WEST
DECORATORS
Painting and paperhanging. Plaster repairs, gyproc filling. Office 388-7231 Res. 592-1804

R. BLANDFORD PAINTING LTD, Interior-exterior, paperhanging and spraying, reasonable rates, free estimates. 478-5368, 478-5002.

INTERIOR—EXTERIOR
Special low rates. For clean job. Self-employed. Phone Douglas at 477-5207.

B.M.B. PAINTING AND ROOFing contractors. Residential and commercial. Free estimates. Reasonable rates. 479-4547 or 385-3792.

PAINTING AND DECORATING reasonable rates. Satisfaction guaranteed. Terms. 382-7885, 479-2473.

NO JOB TO SMALL FOR FOUR seasons Painting and Decorating interior, exterior and small repairs. 388-4660 for free estimates.

EUROPEAN SPECIALTY ON murals, wallpapering, painting. Reasonable. Call Joseph, 384-8242.

INTERIOR AND EXTERIOR home painting. Call Charlie. 479-6763.

SPEEDY'S PAINTING
Interior and exterior, reasonable rates. 477-1636 anytime.

FOR INTERIOR AND EXTERIOR painting, and paper hanging call Dennis, 592-2025.

PAINTING, GENERAL HANDYman work. Call 7-8 a.m. or 5-7 p.m. 385-0197.

TV PROGRAM LISTINGS

EVENING

CBUT 2 Vancouver | KOMO—4 Seattle | KING—5 Seattle | CHEK—6 Victoria | KIRO—7 Seattle | CHAN—8 Vancouver | KCTS—9 Seattle | KSTW—11 Tacoma | KVOS—12 Bellingham | KTVW—13 Tacoma

6:00 P.M.
2—Baseball continued
4—News
5—News
6—Baseball continued
7—News
8—CFL: Calgary at Winnipeg
9—Zoom
11—Star Trek
12—Outsider continued
13—Time Tunnel

6:30 P.M.
2—Baseball continued
4—News
5—News
6—Baseball continued
7—Mike Douglas
8—Football Continued
9—Telecourse
11—Star Trek
12—News
13—Time Tunnel

7:00 P.M.
2—Baseball continued
4—To Tell the Truth
5—Truth or Consequences
6—Baseball continued
7—Mike Douglas
8—Football Continued
9—Book Beat
10—TBA
11—It Takes a Thief
12—Here's Lucy
13—Voyage

7:30 P.M.
2—Baseball Continued
4—Untamed World
5—Police Surgeon
6—Baseball Continued
7—New Price Is Right
8—Football continued
9—Phantasmagoria
10—TBA
11—It Takes a Thief
12—Hollywood Squares
13—Voyage continued

8:00 P.M.
2—Hourglass
4—Movie: The President's Plane Is Missing
5—Chase
6—Family Affair
7—Hudson Brothers
8—Football continued
9—Phantasmagoria continued
10—Britain on Parade
11—Movie: Dead Ringer
12—Doctor in the House
13—Movie: Violent Patriot

8:30 P.M.
2—Hourglass
4—Movie continued
5—Chase continued
6—Explorers
7—Hudson Brothers continued
8—Movie: The Bounty Man
9—Dream Machine
10—It's Your Dime
11—Movie continued
12—M.A.S.H.
13—Movie continued

9:00 P.M.
2—Wild Kingdom
4—Movie continued
5—Movie: Red Sky at Morning
6—Good Times
7—Cannon
8—Movie Continued
9—Dream Machine continued
10—It's Your Dime
11—Movie continued
12—Sixth Sense
13—Movie continued

9:30 P.M.
2—Let's Do It
4—Movie continued
5—Movie continued
6—Adam-12
7—Cannon
8—Movie Continued
9—Boarding House
10—It's Your Dime
11—Movie continued
12—Sixth Sense
13—Movie continued

10:00 P.M.
2—That Girl
4—Marcus Welby, M.D.
5—Movie continued
6—Mod Squad
7—Kojak
8—Ian Tyson
9—Festival Films
11—Big Valley
12—Kojak
13—Bob Corcoran

10:30 P.M.
2—TBA
4—Marcus Welby continued
5—Movie continued
6—Mod Squad continued
7—Kojak
8—Target: Impossible
9—Day at Night
11—Big Valley
12—Kojak
13—Bob Corcoran

11:00 P.M.
2—News
4—News
5—News
6—News
7—News
8—News
11—Untouchables
12—Dragnet
13—Name of the Game

11:30 P.M.
2—News
4—Wide World Special
5—Johnny Carson
6—News
7—Movie: Fraulein Doktor (11:45)
8—News
11—Untouchables
12—Movie: The Desperados
13—Name of the Game

12 MIDNIGHT
2—Movie: Agent For H.A.R.M.
4—Special continued
5—Johnny Carson
6—Movie: Hitchhiki
7—Movie continued
8—Movie: Lorna Doone
12—Movie continued
13—Name of the Game

12:30 A.M.
2—Movie continued
4—Special continued
5—Johnny Carson
6—Movie continued
7—Movie continued
8—Movie: Stagecoach to Tucson (1:55)
12—Movie continued

ALL TIMES ARE LOCAL

CHANNELS RESERVE RIGHT TO MAKE LAST-MINUTE CHANGES

EARLY THURSDAY

8:00 A.M.
4—Jeff's Collie
5—Today
6—Canada A.M.
7—J. P. Patches
8—Canada A.M.
11—Leave It to Beaver
12—Frisky Frolics
13—Cartoons

8:30 A.M.
4—News
5—Today
6—Island Good Morning
7—Captain Kangaroo
8—Romper Room
11—New Zoo Revue
12—Frisky Frolics
13—Cisco Kid

9:00 A.M.
4—News
5—Seattle Today
6—Ed Allen
7—News
8—Party Game
11—Joker's Wild
12—Joker's Wild
13—Burke's Law

9:30 A.M.
4—Not For Women Only
5—Seattle Today
6—Pay Cards
7—News
8—Pay Cards
11—Gambit
12—Gambit
13—Burke's Law

10:00 A.M.
2—Mon Ami; Friendly Giant
4—Merv Griffin
5—High Rollers
6—Mon Ami; Friendly Giant
7—Now You See It
8—Eye Bet
11—Calendar
12—Now You See It
13—Shortcuts to Sewing

10:30 A.M.
2—Mr. Dressup
4—Merv Griffin
5—Hollywood Squares
6—Mr. Dressup
7—Love of Life
8—Kareen's Yoga
11—Calendar
12—Love of Life
13—Jack LaLanne

11:00 A.M.
2—Sesame Street
4—Merv Griffin
5—Jackpot
6—Golden Years
7—Young and the Restless
8—Summertime '74
11—Get Smart
12—Young and the Restless
13—Honey West

11:30 A.M.
2—Sesame Street
4—Pyramid Game
5—Celebrity Sweepstakes
6—Eye Bet
7—Search for Tomorrow
8—Summertime '74
11—Mayberry R.F.D.
12—Search for Tomorrow
13—Galloping Gourmet

12 NOON
2—Luncheon Date
4—Password
5—Jeopardy
6—News; Ida Clarkson
7—News
8—News; Beat the Clock
11—My Favorite Martian
12—Merv Griffin
13—Movie: Swanee River

12:30 P.M.
2—Luncheon Date
4—Split Second
5—Days of Lives
6—Movie: Apache (12:45)
7—As the World Turns
8—Movie: Apache (12:45)
11—Cartoons
12—Merv Griffin
13—Movie continued

1:00 P.M.
2—Food For Thought
4—All My Children
5—Doctors
6—Movie continued
7—Guiding Light
8—Movie continued
11—Movie: Geraldine
12—Merv Griffin
13—Movie continued

1:30 P.M.
2—Family Court
4—Let's Make a Deal
5—Another World
6—Movie continued
7—Edge of Night
8—Movie continued
11—Movie continued
12—To Tell the Truth
13—Virginian

2:00 P.M.
2—Juliette and Friends
4—Newlywed Game
5—How to Survive a Marriage
6—Movie continued
7—Price Is Right
8—Movie continued
11—Movie continued
12—Price Is Right
13—Virginian continued

2:30 P.M.
2—Generation
4—One Life to Live
5—Somerset
6—Talk Back
7—Match Game
8—Somerset
11—Cartoons (2:45)
12—Match Game
13—Virginian continued

3:00 P.M.
2—Take 30
4—General Hospital
5—Name That Tune
6—Take 30
7—Tattletales
8—Another World
11—Marine Boy
12—Mike Douglas
13—Cisco Kid

3:30 P.M.
2—Edge of Night
4—Girl in Life
5—Movie: The Guru
6—Edge of Night
7—Movie: Captain Newman, M.D. (Part 2)
8—What's the Good Word
11—Speed Racer
12—Mike Douglas
13—Cartoons

4:00 P.M.
2—Forest Rangers
4—Brady Bunch
5—Movie continued
6—Forest Rangers
7—Movie continued
8—Anything You Can Do
9—Sesame Street
11—Flintstones
12—Funorama
13—Cliffhangers

4:30 P.M.
2—Newfoundland Holiday
4—Bonanza
5—Movie continued
6—Newfoundland Holiday
7—Movie continued
8—Flintstones
9—Sesame Street
11—Munsters
12—Bewitched (4:50)
13—Bullwinkle

5:00 P.M.
2—Zoo World
4—Bonanza
5—Movie continued
6—Family Affair
7—News
8—Mod Squad
9—Mister Rogers
11—I Dream of Jeannie
12—Circle of Fear (5:20)
13—Westerners

5:30 P.M.
2—That Girl
4—News
5—News
6—News
7—News
8—Mod Squad
9—Electric Company
11—Beverly Hillbillies
12—Circle of Fear
13—Batman

ALL TIMES ARE LOCAL

CHANNELS RESERVE RIGHT TO MAKE LAST-MINUTE CHANGES

RADIO LOG

AM Stations — Victoria: CJVI, 900; CFAX, 1070; CKDA, 1220; Vancouver: CJOR, 600; CBU, 690; CKLG, 730; CKNW, 980; CKWX, 1130; CHQM, 1320; CFUN, 1410. Seattle: KIRO, 710; KOMO, 1000; KING, 1090. Bellingham: KARI, 550. Port Angeles: KONP, 1450.

FM Stations — Victoria: CFMS, 98.5. Vancouver: CKLG, 96.3; CFQM, 103.5; CBC, 105.7; CBUF, 97.7 (French—6 a.m. to 1 a.m.). Seattle: KIXI, 95.7; KLSN, 96.5; KING, 98.1; KIRO, 100.7; KETO, 101.5. Tacoma: KTNT, 93.7; KLAY, 106. Edmonds: KBIQ,105.3. Bellingham: KERI, 104.3.

Major Newscasts: CBC-FM, 4 p.m.; BBC News, Monday to Saturday; National news: CFAX, CKDA and CJVI, 8 a.m., 12 noon (noon report), 5:30 p.m. (news hour); Saturday and Sunday, 8 a.m., 12:30 p.m., 6 p.m. and 10 p.m.

Most stations broadcast news bulletins on the hour and on the half-hour at early morning and evening peak periods.

36 BUSINESS SERVICES and DIRECTORY

Drafting

CONSTRUCTION DRAWINGS, rendering or presentation, any medium. Residential, commercials, or institutional. Own office or yours. N., Palmer, 385-5387 anytime.

HOUSE PLANS AND DRAFTING, evenings 386-0845

Draperies

SAVE YOUR DRAPES!
Those shabby drapes can be brought back to life by the COIT experts. The best cleaning service available and that's guaranteed. Phone 477-9529 for free estimate no obligation.

ISLAMORADA DESIGNS
Custom-made draperies, slip covers, furniture recovering, and restoring; your fabric or ours. 656-5896

Dressmaking

BRIDAL RETAIL AND RENTALS, costumes, formals, 28 Burnside W., 385-1542, Fashion Craft Shop.

ANN'S DRESSMAKING AND Alterations, 9-5 only, please. 386-9466.

Drilling and Blasting

JOHN'S DRILLING
Artesian wells, $7 per ft. plus casing. All work guaranteed. 478-9726.

Drywall

EMPIRE DRYWALL LTD.
Free estimates and complete drywall service. Call Don Edl, 388-9074.

TOP QUALITY DRYWALL, boarding, taping, texture, ceiling, and wall spray, call Bill, 384-3823 or Barry 383-2237.

TEXTURING — DRYWALL, patching and painting. Free estimates. 479-3493, 479-4001.

Electrical Contractors

OLDER HOMES REWIRED — NO down payment. We finance through B.C. Hydro Plan.
EDDY'S ELECTRIC— 385-7666

Gardening

VAN HUET GARDEN MAINTEnance. Power raking, aerating, hedge trimming, clean up, etc. Commercial and residential. 383-8560.

STUMPS REMOVED FROM your lawn, $1.25 per inch diameter. Greenleaves Tree Services, 386-1611, 479-8525.

HARVEY'S LANDSCAPING AND Garden Service, commmercial and residential. Fong, 479-7078, 384-8621.

LANDSCAPING AND GARDEN clean-ups, rotovating — powerful hand machine. Reasonable. 384-4266.

COMPLETE GARDEN SERVICE, pruning, spraying, horticulture. Free estimates. Joseph Deklic 386-0754.

BEAUTIFUL GARDENS
Landscaping, garden maintenance, new lawns, basement clean ups. 384-9972.

E. JACOBSEN'S
GARDEN MAINTENANCE
All requirements done, Scandinavian workmanship. 479-6422.

BARKER LANDSCAPING LTD. (Maintenance Division) Commercial and Residential garden care. 382-8323, 598-7174, Res.

GARDENING, TREES PRUNED, Hedges, shrubs trimmed. Reliable service. 383-8363.

GARDENING HOURLY HALFday and daily. Certified. 383-4260.

GARDEN CLEAN UP AND LANDscaping. 385-1446.

36 BUSINESS SERVICES and DIRECTORY

Gardening

GREEN THUMB
Garden Consultants
Professional advice and service in all areas of horticulture. Foliage plants — hanging baskets. Jack Kanhotten 385-8006

Gutters

HAVE YOUR GUTTERS cleaned, down pipes checked for good drainage, 592-3953.

Hauling

TRUCK AVAILABLE
Platform with hoist and racks, ease call 478-2665.

2 DUMP TRUCKS, 6 YARDS each, a front loader for small hauling. Call anytime, 383-7461.

Landscaping

VIC'S LANDSCAPING LTD.
383-7461
All phases of landscapping, designing, consulting. 100 per cent quality and workmanship guaranteed.

BARKER LANDSCAPING
Lawn and shrub specialists. Professional stone masonry for walls, steps, patios, fireplaces, etc. Free estimates. Terms. 382-8323.

GARDEN CITY LANDSCAPING. A-1 phases of stone work and landscaping work, expertly done, reasonable prices. Free estimates. 598-2022 or 385-4686.

LANDSCAPING AND GARDEN clean-ups. Rotovating — powerful hand machine. Reasonable. 384-4266.

ED'S TRACTOR SERVICE. ROtovating, levelling, post holes, brush cut, etc. 479-2204.

HARVEY'S LANDSCAPING, NEW lawns, shrubs, designing. Fong, 479-7078 or 384-8621.

TONY'S STONE WORK AND andscaping, reasonable rates, call anytime, 382-3293.

Masonry

R G. MASSEY MASONRY. CEment work, chimney repairs. Masonry work of all types. Low rates. Free estimates. 598-6194.

BRICK AND BLOCK WORK
Fast and efficient at reasonable prices. 383-2501 or 656-5091.

MULTI-COLOUR STONE AND slate fireplaces. House front faces. Sipkes Masonry, 479-7348.

D. J. CONSTRUCTION, CHIMneys, fireplaces, house front facings. 477-6673.

FIREPLACES CHIMNEYS, AND repairs. Ron Henson, 478-1557.

Miscellaneous Service

BILL'S BACKHOE SERVICE
Septic tanks and drainage—478-4473

Moving

GORDON'S DELIVERY AND moving, low rates, reserve now, courteous service. 478-2665.

EAGLE DELIVERY AND CARTage Moving and Storage. Courteous service, 478-7087.

FURNITURE AND APPLIANCE moving, general delivery, very reasonable. Econotransfer 382-7506

BISSON'S MOVING, 384-6442
Piano, household and apartment moving.

Painters and Decorators

EXCELLENT PAINTING, REAsonable rates. 382-0881.

36 BUSINESS SERVICES and DIRECTORY

Painters and Decorators

VICTORIA
PAINTING
AND SUNDECK
COATING
Brush or Spray Painting, interior, exterior, commercial, residential, painting and wallpapering. Hylon and Neoprene Sundeck coating. New and repair. Terms of work guaranteed. 385-5590. 24 hour service.

ISLAND
DECORATORS
Painters Paperhangers
Spray Painters
Plaster Repairs
Convenient Time Payments
383-9059 Eves. 382-1479

CLARK AND PATTISON
PAINTING CONTRACTORS
LTD
Brush or spray. Paperhangers. Texture and vinyl work. Will do all or part of any job. Paint store, GAPCO, GENERAL and PRATT AND LAMBERT paints, and rentals of all painters' equipment. Terms if desired. Phone 384-0443, 760 Bay St.

BROTHERS PAINTING
AND DECORATING
Free appraisals, color consultant. All types of painting. All types of repairs. Commercial, farm, residential. Lowest rates. Terms. Work guaranteed. 383-8112.

DOWSON PAINTING
CONTRACTOR 385-6042
Residential, commercial, free appraisals, color consultant, low rates, work guaranteed.

LET US PAINT YOUR TRIM OR your whole house. Careful workmanship, top quality materials. Sam Burrows and Harold Simpson. 386-7097 or 388-4893.

NORTH WEST
DECORATORS
Painting and paperhanging. Plaster repairs, gyproc filling. Office 388-7231 Res. 592-1804

R. BLANDFORD PAINTING LTD, Interior-exterior, paperhanging and spraying, reasonable rates, free estimates. 478-5368, 478-5002.

INTERIOR—EXTERIOR
Special low rates. For clean job. Self-employed. Phone Douglas at 477-5207.

B.M.B. PAINTING AND ROOFing contractors. Residential and commercial. Free estimates. Reasonable rates. 479-4547 or 385-3792.

PAINTING AND DECORATING reasonable rates. Satisfaction guaranteed. Terms. 382-7885, 479-2473.

NO JOB TO SMALL FOR FOUR seasons Painting and Decorating interior, exterior and small repairs. 388-4660 for free estimates.

EUROPEAN SPECIALTY ON murals, wallpapering, painting. Reasonable. Call Joseph, 384-8242.

INTERIOR AND EXTERIOR home painting. Call Charlie. 479-6763.

SPEEDY'S PAINTING
Interior and exterior, reasonable rates. 477-1636 anytime.

FOR INTERIOR AND EXTERIOR painting, and paper hanging call Dennis, 592-2025

70 MUSICAL INSTRUMENTS

Woodward's

ORGAN and PIANO CLEARANCE

Entire stock of FLOOR MODELS DEMONSTRATORS AND TRADE-INS

Specially Priced

Convenient credit terms available.

WOODWARD'S MAYFAIR 2nd Floor

YAMAHA MUSIC CENTRE

PIANOS AND ORGANS
Used Yamaha Spinet.
Used Hammond L-112.
Used Hammond Piper.
WANTED URGENTLY:
Used Yamaha Model E-3R organ.
Trade today.
NOW LOCATED AT THE BAY
384-9131

1948 GIBSON LES PAUL, $500 cash. Also hand-made telecaster, $400 cash. 382-7019.

71 MUSIC TEACHERS

EATON'S HAMMOND ORGAN and Piano Studio

ENROLL NOW

Learn to play the organ during private studio lessons or lessons in your own home. Four qualified teachers available. Phone 382-7141, local 230 for particulars.

ENROLL NOW!
FOR BEST CHOICE OF APPOINTMENT TIMES
Trumpet, Piano — ogan, accordion, guitar, drums, flute, clarinet and saxophone. Professional instruction, Bernie Porter Music Ltd., 725 Caledonia, 382-9542 — teaching Victorians for over 23 years.

CADBORO BAY MUSIC STUDIO, complete musical education in piano from Beginners to Teacher's Diploma. Theory from rudiments to Toronto Gr. V, ear training, sightreading and composition. Register now for fall season. Mrs. C. Rummel, A.R.C.T., A.T.C.L., R.M.T. 2558 Chelsea Place. 477-3650.

GUITAR — ALL LEVELS including advanced classical
DRUMS — all stages
including advanced set drumming
AQUARIUS MUSIC, Esquimalt Plaza.
386-9922

GUITAR LESSONS, CLASSIC OR folk, rental of guitar, $5 month. Fully refunded when new one is purchased. 384-2111 anytime.

GUITAR LESSONS, CLASSICAL or popular. Don Hendren, formerly of Paramount Music. Limited openings. 1913 Neil Street. 592-7085.

ACCORDION LESSONS. Instruments loaned to beginners. Phone Tempo Trend Studio. 384-2111.

PIANO LESSONS — GORGE AND Burnside area. Phone 384-2111 anytime.

PIANO LESSONS. GORDON Head area. Phone Jim Anderson, 477-6439.

MRS. PETER C. YORKE A.R.C.T., R.M.T., teacher of piano and theory. 1187 Hewlett Place. 598-1139.

PIANO AND THEORY established teacher in Oak Bay, specializing in beginners. 598-5019.

77 MOTORCYCLES

CASH
Our motorcycle selection is much too low. We need a number of "good" bikes, all makes and models — right now. D. 1516
WORLD OF PLEASURE 386-8424

1969 NORTON COMMANDO, REbuilt engine, new paint, overhauled completely, must sell, need money for school, $1100 or nearest offer. 383-0366.

88 MILES PER GALLON
'73 Suzuki 125, trail or street, excellent condition, 2 helmets, knobbies, best offer. 385-0718, 6-8 p.m.

1973 MINI ENDURO, EXCEPtional condition, street legal, would cost $560 new, asking $425. 477-2389.

FREDERICK MOTORS
SUZUKI—BMW—URAL
616 Queens 383-0823
D.L. 7080

BROOKLANDS MOTORCYCLES
Harley Davison—Honda
Greeves
937 Fort D-7595 383-5926

ULLY CHOPPED 650 TRIUMPH Springer, Harley wheel, much chrome, best offer over $1700 must be seen. 384-8953.

'72 HONDA 750 —4, LOW MILES, excellent condition, sell or trade for dirt bike, 478-1163.

1956 HARLEY DAVIDSON, NEW paint, new engine, 10-1 pistons, lots of chrome, must sell, 824 Tolmie. 382-9782.

1972 750 HONDA, EXCELLENT condition. See Ron, 3821 Cadboro Bay Road. Must sell, leaving country. Offers.

250 BSA, EXCELLENT CONDITION, requirt motor, $300 or offers. 479-1211 after 4:30 p.m.

MONTESA BULTACO
VICTORIA MOTORCYCLE SALES
592 Ledsham Rd. 478-1123

'73 750 YAMAHA, IN TOP CONDITION, best offer over $1,200. 382-0239 after 6 p.m.

'72 TRIUMPH TRIDENT 750 CC. Rebuilt engine. Re-chromed parts. A-1 shape. Phone 383-0823.

73 650 YAM, 8,000 MILES, RECent tune-up, lots of extras. Closest offer to $1,700. 479-2835, 5 to 8.

1973 500T SUZUKI, FINE RUNning condition. $1,200. 748-8601, Duncan.

1972 HONDA C.B. 350, NEVER crashed. 7600 miles. Rob. 479-4854.

BOUGHT NEW BIKE, SELLING A-1 '69 Yamaha 250 twin, $425. 479-5798.

'74 YAMAHA 100, SELL OR trade, A-1 condition. 479-2215 before 8 p.m.

360 YAMAHA ENDURO, 2500 miles — 1973 model, fantastic condition $900. 748-8191.

1969 CL 350 HONDA, $425, OR offers. Must be sold before Friday. 479-1990.

1972 750 HONDA 4, EXCELLENT condition, best offer. 383-7692.

HONDA 1971, 350CC, VERY GOOD condition. 386-0786.

1971 YAMAHA 650, REAL NICE condition, $700. Phone 385-6005.

973 HONDA 175, LIKE NEW 575. 384-9645.

969 TRIUMPH TR6-C, SEMIstock, rebuilt engine, 384-7871.

70 BSA 441 CC, $750 OR NEAREST offer. 382-9804, 386-9369.

FULLY CHOPPED 67 BSA. Phone 384-6350 after 4 p.m.

71 500 KAWASAKI, GOOD CONDITION. $550. 383-6730.

1973 YAMAHA 350. ASKING $800 or offers. 386-9516.

YAMAHA 125 MX, BEAUTIFUL condition. 477-5558 after 5.

HONDA 175, EXCELLENT CONdition. 382-0881.

HONDA 160, NEEDS WORK, reasonable. 382-0881.

1973 HONDA 350, EXCELLENT condition, $1,050. 592-7577.

1969 HONDA TRAIL 90, 2,800 miles. 479-3536.

YAMAHA 100 TRAIL BIKE, $50 or best offer. 382-3355.

77 MOTORCYCLES

NOBODY UNDERSELLS WORLD OF PLEASURE

USED
H—O—N—D—A
SPECIAL SAVINGS

73 Honda CR125	$ 800
73 Honda CR250	$ 800
73 Honda CB500	$1450
72 Honda CB350	$ 675
71 Honda CB450	$1175
70 Honda CB250	$ 995
69 Honda CL450	$ 895
72 Honda CL100	$ 425
66 Honda	$ 195

H—O—N—D—A
H—A—P—P—Y
New HONDA CB 125
Reg. $849 24 Hr. $749

TRADES WELCOME
EASY INSTANT CREDIT
First Paym't in Oct.
on approved credit.
NO MONEY DOWN

WORLD Pleasure

Pearson's World of Pleasure Ltd.
Dealer No. 8443
386-8424 3388 Douglas 382-2222
Next to Red Lion Inn
9 to 9 — Sats. till 5

TRADE-INS

ROAD

74 Yamaha 650 cc Twin	$1995
74 Kawasaki 400 cc Twin	$1295
73 Honda 500 cc Four	$1795
73 Triumph 750 cc Twin	$1695
73 Honda 750 cc Four	$1595
73 Yamaha 750 cc Twin	$1495
72 Yamaha 650 cc Twin	$1495
72 Yamaha 650 cc Twin	$1095
73 Yamaha 350 cc Twin	$1095
72 Kawasaki 250 cc Three	$ 950
72 Yamaha 200 cc Twin	$ 795

TRAIL

74 Yamaha 360 cc	$1195
73 Honda 175 cc	$ 940
73 Yamaha 250 cc	$ 895
74 Yamaha 125 cc YZ	$ 965
73 Yamaha 250 cc M.X.	$ 695
73 Yamaha 125 cc M.X.	$ 645
70 Bultaco 250 cc Sherpa	$ 695
73 Yamaha 80 cc Mini	$ 460

TRADES — TERMS

MULLINS MARINE SALES LTD.
925 Yates St. 382-1928
Dealer No. 7968

It's ELECTRIC

THE CHARGER

—NO pollution
—NO noise
—NO gears
—NO gas
—NO oil

Exclusive to

BRIAN HOLLEY MOTORS LTD.
3319 Douglas 384-1161
Dealer Lic. D6318

Attention

To all Honda, Yamaha, Suzuki and Kawasaki riders

Complete service facilities now ready to serve you at

COLWOOD HONDA

Div. Mullins Marine
781 Millstream 478-8831
D-8817

HONDA MOTORSPORT 250 WITH 3,300 miles $795 or take pickup, van or farm tractor in trade. D-5578.

VICTORIA JEEP
HILLSIDE at ROCK BAY

78 BICYCLES

Robinson's
For
BICYCLES

Trades, Accessories, Repairs.

1307 Broad 385-3429

Russ Hay On Government

Between Bay and Hillside
384-4722
The Leading Bike Shop

10-SPEED CLEARANCE
SAVE — SAVE — SAVE
ON
Better quality French, Italian, Japanese and English 10-speeds at greatly reduced prices.
MULLINS MARINE SALES LTD.
382-1928 925 Yates St. 382-4515

25" CRESCENT RACING BIKE, completely Campagnola equipped. A-1 condition $450. Clothing, tools and extra tires also for sale. No triflers please. 382-9668.

LADIES' RALEIGH BICYCLE, generator lights, basket, excellent condition, $50. 382-3723 between 4-6 p.m.

GORDON'S SPORTING GOODS
1030 Hillside 382-5815

2 GIRLS' SMALL 3-SPEED bikes, $30 each. See at Gordon Head Shell, 3949 Shelbourne St.

GIRL'S 3-SPEED, $25. PHONE 479-6536.

MAN'S 10-SPEED, GOOD CONDITION. $100.00. 388-6534 anytime.

10-SPEED, LIGHT, TRAP, NEW $150, like new $90. 592-2619.

BOYS' RAMBLER 3-SPEED, good condition. 383-4388.

BOY'S 20" 3 SPEED MUSTANG, good condition, $35. 477-5242.

WANTED MAN'S 3 SPEED, 6 TO 10 p.m. Bill Parker 385-1200.

80 BOATS and MARINE

A GOOD BUY

16'6" Glass-iron boat, 115 h.p. merc. 6 horse Johnson, full vinyl cover, Calkins trailer, lots of extras, 4 month old, $4,300. Please call after 6 383-4818.

16½-FT. FIBREGLASS BELL BOY boat, convertible top, 1973 65-h.p. Johnson motor, used approx. 40 hrs. Comes with trailer, ideal for fishing and skiing. $2700. Ph. 592-7779.

STEEL BOAT
36'x11'6"x3'6" with 6-71 GM, suitable for dive tender or log salvage or convert to pleasure boat, 753-6927 Nanaimo.

14' BOAT, PLYWOOD-fibreglass with wind screen. 1965 Johnson 18, trailer, and fishing gudry. For quick sale, $550, cash. 384-5326, 3322 Glasgow Ave.

1969 16' DOUBLE EAGLE WITH 50 h.p. electric start Merc. This boat has had very little use. Featuring full camper top with sleeper seats. $1800. 478-3784.

26' HAIDA SLOOP CABIN model, over 6' head room. Fully equipped for cruising and racing. Phone 477-8477.

ENJOY WINTER CRUISING. Albin 25'. Fully equipped including thermostatically controlled heater. Must be sold. $18,700. 658-8674.

21' GAFF RIGGED SLOOP, GOOD dacron sails. Recently re-varnished and painted. Many extras. Phone 386-0614 after 6 p.m.

13'6" PLYWOOD FIBREGLASS boat and canopy, with trailer, $275. 6-h.p. Seagull motor, $150. 137 Eberts.

16' K AND G THERMOGLASS, full top, 55 and 5½-h.p. Evinrudes. Excellent condition. $2,950. 385-1595 after 5 p.m.

80 BOATS and MARINE

Last Chance

THIS IS YOUR LAST CHANCE TO SAVE HUNDREDS OF $$$ ON THESE FEW REMAINING SANGSTER BOATS.

SANGSTER 18'
Texada $5995

SANGSTER 18'
Zeta $6995

SANGSTER 19'
Saturn
Hardtop with Canvass back
$7250

SANGSTER 20'
Cuddy Cabin
Hardtop, sleeps 5, Marine head, canvas back, bow rails
$8995

WHEN THESE BOATS ARE GONE, ALL FACTORY REPLACEMENTS WILL BE 10% HIGHER IN COST.

GARDEN CITY BOATLAND
642 BURNSIDE EAST
388-5561

EXECUTIVE YACHT

40 FT. FG diesel, generator, auto pilot, with many extras, 480 hours. $95,000 firm. Will consider trades or real estate. 743-5862 residence or business 746-5042.

OAK BAY MARINE SALES AND SERVICE
OPEN 6 DAYS A WEEK
Franchise Dealer for:
Evinrude—Martin
OMC—Volvo—Mercruisers
Grew—Zodiac—Starcraft
Cal Glass—EZ Loader
Largest brokerage in Victoria
1327 BEACH DR.
598-3393

END-OF-SEASON CLEARANCE
8 ft. SPORTYAKS
Reg. $240 Spec. $209
12 ft. AQUADORIES
Reg. $309 Spec. $249
12 ft. CANOE
Reg. $169 Spec. $129
McQUADES MARINE SUPPLY
1252 Wharf St. 382-1141
1214 Wharf St. 382-8258

VAN ISLE MARINA

Now is prime time for boat buying. We have many good boats on show at the marina and some fine out of town exclusive listings. Call Geoff Simpson or Don Omlid for information.

VAN ISLE MARINA CO. LTD.
Tsehum Harbour Box 2130
656-1138 SIDNEY, B.C.

BOSUN'S SELLS BOATS, BOATS, SOUND BOATS
Ring 656-5558 and ask about THE SPECIAL OF THE WEEK
BOSUN'S MARINA LTD.
656-5558, Dennis or Don.

LONG WEEKEND
CRUISE YOUR OWN
31' TRIMARAN
Sleeps 6, fireplace, a cosy liveaboard.
$13,500. 383-1702.

BARRACOUTA II

Well known 35' Sloop. Hull, Motor. Sails. S-S Rigging excellent condition. 2 Mains, 2 Jibs, 2 Jeny's and Spinnaker. Winter boat cover. 2 Double bunks and 2 singles. Enclosed head. Stove and ice box. $12,000. 383-7365.

CHARTER
"Buy to Charter
Ideal for coastal cruising.
31' TRIMARAN
Sleeps 6, fireplace, roomy and fast. $13,500. 383-1702.

UNIQUE 26' DISPLACEMENT cruiser, sound red cedar on oak hull, newly rebuilt superstructure with mahogany flying bridge and trim, sink, alcohol stove, stand-up head, new camper top, economical Universal Unimite engine, Sportyak and outboard. $6200. 656-1492 evenings and weekends.

1972 15' CAL-GLASS DEEP V, complete Camper top, 2 gas tanks, mechanical steering, 1500 lbs. E-Z loader trailer, optional 55 h.p. Johnson 3 cycle, or 65 h.p. Johnson V4 motor. Kept under cover since new, perfection condition. 479-7466 or 658-8479.

18' BRANDLMAYR CABIN Cruiser, cello glass hull, and head, running lights, 2 bunks, completely covered in flying bridge. 40 h.p. Johnson, recently overhauled, in very good shape, sell or swap for smaller boat, motor and trailer. Value around $1800. 388-5094.

WINTERS COMING!
Reserve your space now, on our dry storage area, low rates, convenient power and water, individual caretaker service. Time now for those little pre-winter jobs. Just call the service department. Canoe Cove Marina Ltd. 656-5633.

36 FT. OLDER TYPE RAISED deck cruiser, new engine and transmission, electric fridge, oil range with oven, depth sounder, radio, long range fuel tanks, fresh water tank, good live aboard, recently surveyed, phone 338-8222 Courtenay.

22' FIBREGLASS SAILBOAT. High performance planing keel. Beam 6½', Dacron sails 246 sq. ft. Spinnaker 200 sq. ft., 1 spare lightweather mainsail. Trapeze cable and harness, excellent racing record. Built in Holland, $4000. 598-3480.

9' ROWBOAT, 12' ALUMINUM, two 2 h.p. Johnsons, 4 h.p. Merc, nearly new. 382-7082 after 5:00 p.m.

13' BOAT, 18 H.P. JOHNSON, 1968, and trailer. Complete. Good condition, $850. Phone 477-2365 after 4:30 p.m.

22' GLEN-L GLASS PLY, MAHOGany cabin, new camper back, trailer. $3900. 478-2244.

WANTED: 6-8' PUNT OR ROWboat with oars, in good condition. Phone 478-3202, evenings.

16-FT. CLINKER BUILT, NEEDS some work. 5-h.p. inboard. 386-8067.

26-FT. CRUISER, 340 CHYSLER, sounder, depth alarm, stereo, electrics. 384-1864 after 6 p.m.

19' Reinell, trailer and boathouse. Phone 656-4046.

80 BOATS and MARINE

NOBODY UNDERSELLS WORLD OF PLEASURE

SUMMER CLEARANCE

U—S—E—D B—O—A—T—S
Used boats are at a premium. These are A-1 priced to suit you!

14' Galspar with 40 h.p. Johnson on trailer $1095
15' Surftamer with 55 h.p. Chrysler on EZ-LOADER trailer $1895

R—E—I—N—E—L—L
—RV 2470—
Very popular hardtop featuring a vista cruise window — will protect you from the elements. Full galley, dinette, sleeps 5, full canvas back, 188 Mercruiser 110.

WE WOULD WELCOME YOUR TRADE

EASY INSTANT CREDIT
1st Paym't in October
on approved credit
NO MONEY DOWN

USED — USED
O—U—T—B—O—A—R—D—S
Some run well, some not so well, and a number are in pieces. We consider them mechanics specials, and are to be sold on an "as is" basis.
Sears 5 — Johnson 5½
Chrysler 6.6—Evinrude 7½
Viking 15 — Viking 15
Evinrude 35 — Johnson 35
Merc 40 — Merc 65
Chrysler 70 — Chrysler 75
Chrysler 105 — Scott 35
Lots of used parts too!

B—R—A—N—D N—E—W
OUTBOARDS
To be sold at cost
Chrysler 12.9 h.p. l.s.
Chrysler 35 h.p. l.s.
Chrysler 35 el. l.s.
Yamaha 9.9 h.p.

WORLD Pleasure

Next to the Red Lion Inn
382-2222 or 386-8424
9 to 9 — Sats. till 5

MERCURY MARINE

FIBERFORM BELL BOY FAIRLINER

NEW BOATS

1974 22½ FT. SAN JUAN 165 h.p. Mercruiser, camper cover, complete galley, marine head $9600

14' FIBERFORM custom, full cover, 40 h.p. Merc. elec., 900 lb. trailer $2950

1975 BELLBOY 24 ft. CRUISER, 188 h.p. Mercruiser, f.w.c. trim tabs, 110 volt shore power, complete standup camper cover $13,400

OTHER 1975 BELLBOY MODELS AVAILABLE NOW

WE SERVICE WHAT WE SELL

MERCURY MARINE
SALES AND SERVICE
800 Cloverdale Ave.
385-1457
Open Friday to 9 p.m.
Sat. to 4:30 p.m.

CLEARANCE SUMMER

OLIVER ALUMINUM BOATS
14'—62" beam, 23" amid
Reg. $555 SALE $468
12'—60" beam 23" amid
Reg. $485 SALE $414
12'—53" beam 17" amid
Reg. $365 SALE $297
9'—47" beam 17" amid
Reg. $305 SALE $260

2-YR. WARRANTY
Made in Canada

MULLINS MARINE SALES LTD.
382-1928 382-4515
925 Yates St.

BOATERS!

See our large assortment of many useful boating items.
FRIDGES, SINKS, ICE BOXES, INSULATION, HOT PLATES, WINDOWS, SPRUCE FRAMING, HEATERS, PANELLING, TOILETS, FIR PLYWOOD, LIGHT FIXTURES, PLASTIC WATER TANKS, WATER PUMPS, TABLE LEGS and many other useful items.

S. J. PEDEN LTD.
2855 Quesnel St.
386-3464

ALL BAY MARINA
2238 Harbour Rd., Sidney
BOATS—MOTORS—TRAILERS
SALES—PARTS—SERVICE
DEALERS FOR: K and C Thermoglass, Campion boats, Lund boats, Evinrude, OMC Sterndrive, EZ-loader and Roadrunner trailers.

HARBOUR MACHINE LTD.
DIESELS
CHRYSLER NISSAN
FARYMANN
Gas and Diesel engine rebuilding. Shaft and Prop Repairs.
31 Erie St. 383-6555

1973 21' COMMAND BRIDGE Gold Reinell, boat-house kept, 200 hours. Bennett trim tabs, CB radio, Mercathode unit and many extras. Phone 388-6228, 479-1543 or 592-3362.

4½ BRANDALMYER CONVERTible canvas top, full tilt trailer, 1969 40 h.p. Johnson, engine in getting repairs, offers on this unit fixed or as is. 652-1869 or 479-3181.

28' FIBREFORM, TWIN 188 H.P. Mercruisers, Command bridge, twin tabs, dinghy, swim grid, sounder, etc. Best offer. 479-8107 days. 479-8495 eves.

40' WARRAM CATAMARAN, ONE year old, 4 bunks, galley, chart room, 4 dacron sails. Chemical head. Outboard auxiliary motor. $9,000. 479-1091.

ONAN ELECTRIC PLANT, GAS powered, 7½ k.w., completely overhauled, $3,800. Apply Assistant Manager, Canoe Cove Marina.

18 FT. CABIN CRUISER, 1971 60 horse Johnson, sink, stove, trailer, etc. $2595 or offers. 385-6879 or 479-2810.

REINELL RV1700, 80 H.P. MERC, full top, gauges, excellent condition, $3600 or nearest offer. 383-7071.

FIBREGLASS ENTERPRISE sailing Dinghy. Well equipped for racing, canvas cover, $1250. 592-9822.

12' BIRCH, 7½ H.P. MOTOR. Good lake boat. Asking $250. 477-4079.

GOOD 471 GM MARINE DIESEL needs transmission plus renew water cool $2600 652-2886.

11' SKI BOAT WITH 1969 55 H.P. Johnson short shaft, electric. Completely rebuilt. $995. 479-1202.

17' COBRA, 140 MERC I-O, trailer, like new, $4,600. 479-1802.

80 BOATS and MARINE

"It's the service that sets us apart"

JUST ARRIVED!!
FACTORY FRESH
Shipments of
—BRAND NEW 1975 BAYLINERS
—SARATOGA OFFSHORES
—SKAGIT OFFSHORES
—SKAGIT 2250

BRAND NEW

'74 BAYLINER, a luxurious 18-ft. runabout with room for the entire family. Deep, plush poly-carpet, tempered safety glass windshield complete with 120 h.p. OMC I.O. $5595

DEMO

'73 27' BAYLINER Victoria Command Bridge, 225 h.p. OMC f.w.c., CB radio, sounder, enclosed head, full galley and more. $17,900

USED SPECIALS

'68 14' K and C THERMOGLASS modified Vee, convert. top, 68 Evinrude 40 elec., complete with trailer. Runs well. $1995

12' PLYWOOD, complete with Explorer trailer $595

100 PER CENT BANK FINANCING
On Approved Credit

GIBSON Powercraft
CENTRE LTD.
2520 Gov't (near Bay St.)
382-8291

DUNCAN BOATLAND

15' CAL-GLASS 40-H.P. Mercury M.L. camper top, foam flotation, Bow rails, 900-lb. Roadrunner trailer, $2,838

16' CAL-GLASS 50 H.P. Mercury, M.L. camper top, foam flotation, 1,200-lb. Roadrunner trailer, $3,388

SEA RAY
CAL-GLASS
SANGSTER
WINNER
TOLLYCRAFT
FIBREGLASS BOATS

d/b DUNCAN Boatland
6045 Trans Canada Hwy.
Duncan 746-4158

ON DISPLAY

GRAND BANKS 36
Aft Cabin Diesel Cruiser
LUHRS 320
Beam 12'6" Twin Chrysler 225 H.P.
LUHRS 280
Beam 11'4" Twin Waukesha 155 H.P.
RANGER 26
Cruising Racing Sloop
RANGER 23
Racing cruising Sloop

NATIONAL BOAT SALES
2060 White Birch Rd. 656-3966
Sidney, B.C.

LIFELINE
Buoyancy vests for little kids, 10-120 lb. rating.
See them at
BOSUN'S LOCKER LTD
580 Johnson St. 386-1308

TRITON OUTBOARDS
Air-cooled Models
5 h.p. $239.95, 4 h.p. $199.95
TAS OUTBOARDS
1¼ h.p. $149.95

VIC. LAWNMOWER HOSPITAL
834 Johnson Street 386-8338

CLASSIC SEMI-DISPLACEMENT 27' cruiser, quality built, cedar and oak hull, inboard engine, extensive mahogany, very good condition. Large inventory. Replacement cost not nearly covered by price of $9500. 598-7736.

13'6" FIBREGLASS BOAT, TILT boom trailer, 1967 35 h.p. Mercury and 6 Evinrude. 388-7125. $995.

32 FT. COD BOAT, C-LICENSED, long line drum, hand gurdies, sounder. 478-6602.

969 CHRYSLER 55 ELECTRIC start, runs but needs work, 2 gas cans. $200. 598-4219.

14' PLYWOOD FIBREGLASS, 28 H.P. Johnson and trailer. $650. 479-5771.

1971 18 H.P. EVINRUDE AND tank, never in salt, like new. $495. 477-8035.

17' INBOARD, NEW MOTOR AND trailer, $2,000. 743-9354, Shawnigan Lake.

14'6" LAMINATED BIRCH BOAT, Roadrunner trailer, 25 h.p. Johnson. 592-3407.

WANTED: 10 TO 20 HORSEpower outboard motor, phone 478-1033.

WANTED: 15' OR 16' FIBREglass boat, with top and trailer. No motor. Victoria Press Box 478.

17½ — 1974 DELUXE BELLBOY, 85, 74 Merc and E-Z load trailer, $5100. Phone 384-4586.

32' CAT KETCH SHAPPEL DEsigned sharpie. Phone 743-2165, evenings, 478-8343 days.

40' FERRO CEMENT SAILBOAT hull, $9000 or best offer. Phone 656-1241.

13' CATBOAT DAY SAILER, very stable, with trailer. $290. 656-1723.

35 H.P. JOHNSON AND TANK, never in salt, $195. 477-8035.

13'6" PLYWOOD BOAT AND motor. 383-7046.

1971 10 H.P. MERCURY, LIKE new, never in salt, $450. 477-8035.

ALUMINUM BOAT, MOTOR, new trailer, $450 firm. 592-7642.

16' CLINKER BOAT, GOOD condition. $275. 656-4829.

WANTED: USED 7' SPORTYAK dinghy. 658-5128.

1966 100 H.P. JOHNSON, COMplete, never in salt. $695. 477-8035.

80 BOATS and MARINE

HORWOOD MARINE

ONLY FIVE GLAS PLY
BOATS LEFT!
17' to 21'
BUY NOW!

New Stocks will carry price increases

DEMO!!

19' GLAS PLY Cuddy Cabin, 140 Merc Cruiser, F.W.C., with heater, full camper, marine head. Only $7995

385-1451
823 Pandora

26' PLANKED HULL CRUISER. $5800. 656-2528.

92 SPORTING GOODS

BOSUN'S SEA TREK DIVE CENTRE

Scuba Course starts September 29th. Complete course outline available on request.

"TEACHING IS OUR SPECIALITY"
943 Yates st. 386-2525

GIBSON Powercraft
CENTRE LTD.
2520 Gov't (near Bay St.)
382-8291

DUNCAN BOATLAND

15' CAL-GLASS 40-H.P. Mercury M.L. camper top, foam flotation, Bow rails, 900-lb. Roadrunner trailer, $2,838

16' CAL-GLASS 50 H.P. Mercury, M.L. camper top, foam flotation, 1,200-lb. Roadrunner trailer, $3,388

SEA RAY
CAL-GLASS
SANGSTER
WINNER
TOLLYCRAFT
FIBREGLASS BOATS

d/b DUNCAN Boatland
6045 Trans Canada Hwy.
Duncan 746-4158

Robinson's

ARE YOU PREPARED?
Hunting season opens Sept. 7. Choose from over 300 models.
1307 Broad 385-3429

PARTS AND SERVICE FOR COLEMAN CAMP STOVES AND LANTERNS

ONE WEEK SPECIAL
1 gallon, COLEMAN fuel $1.49

VIC. LAWN MOWER HOSPITAL
834 Johnson Street 386-8338

LEARNING TO DIVE?
Before buying it will pay you to see the largest selection of diving gear on the Island. U.S. divers, Scubapro, Dacor, A.M.F. Voit, Frank, White's Scuba Shop, 832 Fisgard.

RIFLE SCOPES
BINOCULARS
Large stock of new and used units. Trades accepted regardless of condition. Complete repair facilities. Victoria Instruments, in the mall, 720 Yates St. 385-3155.

PLAYMATE HOME RECREAtion Centre Ltd. Clearance on all summer games. Save 5 pct. on your new pool or billiard table by ordering before September 14. Playmate Home Recreation Centre Ltd., 3214 Douglas. 383-0421.

SUMMER HOCKEY SCHOOL
RAY'S SPORTS CENTRE
1692 Douglas 385-6312
Colwood Corners 478-3606

GOLF CLUBS
3 Ben Hogan woods, 5 irons, putter. Good condition. Also new bag, $60 or offer. Phone evenings after 5:30. 592-1807.

NEW STOCK OF BADMINTON RACQUETS
OAK BAY SPORTING GOODS
2077 Cadboro Bay Rd. 592-9021

GOLF CLUBS, 5 IRONS, 2 woods, gloves, range finder, bag and cart. 388-9076.

GOLF CARS
Gas or electric, from $550. Rick Telford, 386-8424.

303 MONTE CARLO STOCK, TIP ff mounts and rings, 1 box of hells. Offers. 382-3818.

SHELLY MAYFIELD GOLF clubs, full set, good condition, $60. 386-2660.

CCM JUNIOR TACKS, SIZE 4½, $30. 383-4512.

'71-2 SCUBA PRO TANK, MARK I regulator. 478-9224.

10 POWER WEAVER SCOPE, AS new. 658-8791.

12-GAUGE BERETTA OVER AND under, BL3 trap. 479-7244.

93 CAMERAS, SUPPLIES AND PHOTO FINISHING

Hilton PHOTO SUPPLIES LTD.
Trans-Canada Highway
Chemainus
Drawer 750 Ph. 246-3311

ONLY ONE ON VANCOUVER ISland, Colour processing lab, photography studio for sale. Equipment and business available, $37,500. Please call J. H. Whalen, 386-7721 or 382-7975. Investors Syndicate Realty Limited.

1 MONTH OLD POLAROID SX70 Land camera, cowhide leather carrying case, tripod stand, extra shutter button, 2 new cartridges, 2 sets of flashbulbs, complete $200. 478-2468.

BILL'S PHOTO SUPPLY
First class photo finishing
1672 DOUGLAS 383-7443

96 RANGES, STOVES and FURNACES

OIL STOVE COMPLETE WITH hot water tank and 60 gal. oil tank. All in perfect working order. $75 or nearest offer. 386-0234.

WOODBURNING STOVE, VERY good condition, $200. 598-8436 after 6 p.m.

G.E. RANGE, LIGHT, TIMER, window door, rotissery. $125. 479-7231 after 6.

VIKING DOUBLE OVEN STOVE. Highest bid over $100. Phone 477-9284.

USED ENTERPRISE OIL STOVE, new condition, $125. Used coal, wood range, $85. 383-4138.

ELECTRIC STOVE, WORKING condition, $25. 384-4376 after 6 p.m.

WANTED: 24" ELECTRIC range. Ph. 477-6501.

97 FURNITURE

CREME AND BROWN BED chesterfield and chair. $40. 389 Walter Avenue.

CHESTERFIELD HIDE-A-BED, golden, black strip, $265. 386-0221 or 385-2366 evenings.

LEAVING PROVINCE AT END of month, furniture for sale. 383-2542.

FOR SALE: DAVENPORT, GOOD condition. Phone 386-0397 after 6 p.m.

SEMI-RETIRED UPHOLSTERER recovers chesterfields, $95 with your material. 478-1262.

OAK DESK 43X18, 4 DRAWERS, $40; rollaway cot, spring mattress, 30", $30; 592-2959.

HOUSEHOLD FURNITURE FOR sale. 386-2540 after 5:30 p.m.

KITCHEN TABLE AND CHAIRS. $40. Ph. 385-4384.

DINETTE SET WITH 4 CHAIRS and leaf, as new. $65. 382-0229.

97 FURNITURE

LIKE NEW

Quality "Thomasville" superbly finished dining room set $1700. Also top of line "Clarendon" Electrohome stereo (exquisite beautifully built cabinet). Apparently there were only three like it in Canada. $2000. Owners are moving on Friday, August 30 and these two exquisite sets MUST BE SOLD. To view please call 658-8681.

MATTRESSES
6 LATEX
FOAM RUBBER (all sizes)
posture zone support, clean, hygienic, doesn't sag or lump. 3'3", $109. 4'6", $129; Queen $179.
IMMEDIATE DELIVERY
GREGG FURNITURE
2300 Douglas 388-7365

VILAS

GENUINE VILAS FURNITURE. WE SHIP ANYWHERE IN B.C. B.C. BROCHURES ON REQUEST. CONTINENTAL FURNITURE. 716 JOHNSON STREET, 386-2458.

DINING TABLE WITH FOUR chairs $65. RCA floor model Stereo-Radio COmbination with detachable speakers $95. Portable Combination TV and Radio with stand $65. Office desk $45. Dresser with mirror $45. Pole lamp $10. Double bed, new mattress $75. 382-0229.

MOVING TO EASTERN CANAda must sell Spanish style sofa and love seat, few months old $400. 7-piece dinette suite, like new $129. Two single head boards, white vinyl (studded) $10 each. Pole lamp, $65. 477-8853.

DRESSERS, KITCHEN SUITES, beds, sewing machine, coffee tables, end tables, chesterfield suites. Much more. 388-9676.

39" BOX SPRING AND mattress and head board, 6 months old, like new condition, $55. 479-1975.

OIL AND ANTIQUE FURNITURE for sale, brass and iron bed, inlaid desks, dining suite, sofa and chair etc.. 3415 Shelbourne St.

GOLD VINYL RECLINER WITH built-in vibrator, only one month old, as new, cost $169, sacrifice $95. 384-5173.

98 TV, STEREO, RADIO SALES AND SERVICE

RENT or Rent to Own
— COLOR TV —
Black and white
Call Now
MAIS TV
Sales and Rentals
385-2435

RENT
ELECTROHOME
COLOR TV
OR TRY OUR RENT-TO-OWN PLAN with a 3-year guarantee on all parts and labour
6-year warranty on picture tube only $22.67 at
CITY CENTRE TV
3970 Shelbourne 477-6971
next to K-Mart in the Mall
10 a.m. to 10 p.m. daily

RECONDITIONED COLOR TVs
AS LOW AS $10 PER MONTH
Black and whites from $49.95
BRAND NEW
Admiral Color TV's from $299

THE TRADERS
715 Finlayson — Phone 388-6264
OPEN NIGHTLY 'TIL 9 P.M.

RENT TV
Color and black and white
385-3832
BUTLER BROTHERS
(across From the Bay)

RENT TV
Color or black and white
KENT'S TV
742 Fort 383-7104

CAV ELECTRONICS LTD.
758 YATES
1686 HILLSIDE 388-6564
SALES AND SERVICE 388-5222
For quality audio components

COLOR TV
Admiral 26" — 100% solid state in beautiful walnut, now $729.95 — 22" Admiral console with K25 deluxe chassis, $549 or 20" portable, $499, set up and serviced by our own technicians at Butler Brothers, 1720 Douglas. 383-6911.

CAR CASSETTE
Player with AM-FM stereo radio for in-dash mounting.
B.C. SOUND AND RADIO SERVICE
931 Fort 383-4731

Philips Modular 4-color. The best color TV to buy. Now at extra low 1974 model clearance prices. 19" from $499.95, 26" from $619.95.
ATLAS STEREO AND TV
763 Fort St.
385-2712

TWO 4-WAY OPTIMUS 5 SPEAKers. Two months old. Elac 40C turntable, Shure cartridge, as new. Complete system $450 or best offer. Phone weekdays, 386-9423 between 9-5, ask for Doug.

R.C.A. COLORED TV, SOLID walnut console with side storing doors, perfect condition, picture tube good, $1,250 new, asking $500. 479-7734. 5-9 p.m.

SILVERTONE SOLID STATE AMFM Multiplex component stereo set, genuine wood casing, $100. No. 6 Pedder Bay Mobile Home Park. 478-8769.

HEADQUARTERS FOR CITIZEN and radios and accessories. MacDonald Furniture Mart, Broad at Pandora. 383-1171.

DYNACO SCA 80, FACTORY ASsembled, 2 Dynaco A25 speakers, AR turntable, with cartridge. Offers. 382-9662.

COLOR TV FOR SALE, 20" screen, portable with stand and swivel base. 1 yr old. $525. 385-5520.

FOR SALE HARMAN KARDON 210, stero receiver and dual 1015 turntable excellent condition $200 owner moving. Call 478-2729.

1974 ELECTROHOME 20" AUTOmatic color TV, 2 months old, offers. 385-3534 after 6:00 p.m.

MUST SELL SANSUI AU-222 amp, with Pioneer PL-12 turntable. $200 or offers. 477-8529.

EMERSON TV-STEREO COMbination, solid walnut cabinet, 385-1626.

19" BAYCREST COLOR TV, 4 years old, $250. Phone between 6 and 7, 656-1374.

21" RCA COLOUR TV, EXcellent working condition, 1968 model. Must be sold. 388-4649.

PANASONIC FM-AM STEREO cassette, good condition, $100

100 MISCELLANEOUS FOR SALE

BARGAIN ANNEX

USED

Bed Springs 48"x54" $9.95
Odd mattresses. 54" $19.95
2-pce Chester suites from $79.95
Small table and 2 chairs $39.95
Bookcase with glass doors $59.95
Recliner, Brocade cover $79.95
Recliner, Naughahide cover $49.95
Hideabed. Loveseat $149.95
Hideabed. Double size $199.95
Colonial 2-pce. Chester suite. Excellent $249.95
Odd sofa $29.95
Rollaway cot. 48" $69.95
Flexsteel curved sofa. Like new $249.95
5-pce Metal dinettes from $39.95
6-dr. Dresser and mirror $89.95
Electric toaster $5.95

LARGE SELECTION OF NEW GOODS ON SHOW

"FREE DELIVERY"

TRADE-INS TAKEN AND USED FURNITURE BOUGHT

UNDER THE EAGLES

753 VIEW ST.
Division of Standard Furniture
382-5111

CARPET TREND CLEAROUT

(Long Shag)
5 ROLLS MUST MOVE AT $4.95 SQ. YD.

AREA RUG SALE
ROLL BALANCES As Big As 12x20, Hundreds In Various Sizes
SAVE UP TO 50 PER CENT
Skinner and Bay — Vic West
386-7501

LUNDS Auctioneers

BUY—SELL—APPRAISALS
AUCTIONS Tuesday 7:30 p.m. Saturday 9:30 a.m.
926 FORT 386-3308

KILSHAW'S AUCTIONS Friday at 7

APPRAISALS
CASH GUARANTEE
1115 Fort 384-6441

HASTINGS

HOOVER JUST ARRIVED
New Hoover upright vacuum cleaners special, $78.88 for all types of carpets. Hurry! Limited quantity.
382-6811 2100 Douglas

FRIDGE CLEARANCE
1—10 cu. ft. Kelvinator fridge
1—G.E. 15 cu. ft. 2-door fridge
1—Kelvinator 17 cu. ft. de luxe 2-door fridge. Harvest gold.
CONTINENTAL FURNITURE
716 JOHNSON 386-2458

CHAIN SAWS
SALES—SERVICE—PARTS
HOMELITE CHAIN SAWS
5 models, from $124.95
VIC. LAWNMOWER HOSPITAL
834 Johnson Street 386-8338

DID YOU KNOW? YOU DON'T have to pay a big price to own a dependable Maytag dishwasher; the model 200 built-in has the washing ability of the more de luxe models and sells for only $419. Butler Brothers, 1720 Douglas, 383-6911.

ONE FOUR-PIECE ROCK SHELL liner will fit average tandem truck box. $375. To view on site, 3965 Fleet St. 477-9665.

ONE FIRM SIMMONS QUEEN size mattress and box spring with frame and casters, 3-months old. $200. 384-7016.

BACK PACK, ONE MONTH OLD, new $45, sell $30. Phone 598-5894 between 9 a.m. to 11 a.m. or 6 p.m. to 10:30 p.m. Jim

LIQUEUR CABINET WITH radio and record player as one unit $100. Perfect working condition. 385-0370 or 386-9983.

ESSEX CEMENT MIXER, $500; Bluebird power rake, good shape, $125. 334-2717, 9-5.

15X12 BLUE SHAG, ALSO 12X12 green Corlon lino, almost half price. 385-4286.

8' POOL TABLE, SNOOKER SET, and cues. Offers. Excellent condition. 479-6849.

GOOD 1-3 H.P. JET WELL PUMP plus 150 ft. of pipe, (both sides). $120. 478-3449.

OLDER VIKING DRYER FOR sale, including 3" pipe. $25. 478-2825.

DRAPES, PERFECT CONDITION; 1 rug; firescreen. 382-6643 after 4:00 p.m.

2,000 GALLONS OF CRUDE FURnace oil, 15c gallon. 477-9665.

3-WAY GENDRON BABY BUGGY, $35. 479-3090.

100 MISCELLANEOUS FOR SALE

mMais SAVE!

Brand new panasonic microwave ovens priced from $399.95

Brand new 39" mis-matched box spring and mattresses (u-haul) only $64.50

Clearance of rental TVs. 19" portables in good condition from $39.50

1821 COOK
385-2435

THE TRADERS

WAREHOUSE

Kenmore washer-spin dryer, like new $149.95
30" electric range $59.95
2 pc. brown sofa and chair $69.95
40" electric range $9.95
Ice Box $7.95

Warehouse Open 'til 5 p.m.
715 FINLAYSON 388-6264

Inside-Outside Latex $3.95 a Gal.
Velvet Eggshell Latex $6.90 a Gal.
Velvet Eggshell Latex "Antique White $16.99 2½ Gal.
VICTORIA PAINT POT
2653 Douglas St.
382-6148

AUTOMATIC TELEPHONE ANswering machine, 24-hour operation. Lease as low as $13 per month. Interconnect Business Systems. 384-0145, Victoria.

KEEP THE LONELIEST GUY IN TOWN BUSY
Let him install a Maytag washer for you. Just call C. TAYLER HOME APPLIANCE LTD. 707 Johnson, 383-3281.

UNIVERSAL TRADING CENTRE We loan money or buy on everything of value including cars. We now have a good selection of used stereos, good cameras, cassettes, jewelery. 584 Johnson St. 383-9512.

PINE TRESTLE TABLE, 9X12 gold shag carpet, round woven rug, large office desk, guitar, lady's imitation fur coat, lady's bicycle, double kitchen sink. 479-2197.

TWO SPANISH TWIN BEDS, new condition, $250. 4 snow tires, 700x14, $15, $15 each. snow tires, 600x13, $15 each. 388-6855.

TRUNKS, DRESSMAKER FORM and cutting board, blouses, sweaters, skirts, coats, jackets, size 16 to 18. Cosmetic Case, suitcases, 53-piece Dinner Set. 385-6579.

26" VENICE COLOUR TV, EXcellent condition, 2 years old, asking $600. Older walnut dining room suite, 9 pieces, very ornate, asking $800. Baby buggy, $20. 658-8522.

B.C. GREENHOUSE BUILDERS See our greenhouse displays at the PNE and SAANICHTON FAIR. For information and brochures phone 385-8445 anytime.

NEW WATERBEDS, KING, Queen, Double, Single, reg. $369, selling at cost $250. Assorted large black velvet paintings, $22. Watercushions, $2. 385-1108.

ONE KODAK READYPRINT COover will consider reasonable offers. Contact S. Kowatch at 382-3105 or 382-3106. Monday-Friday, 8:00-4:30.

ABC ELECTRIC
New and rebuilt major and portable appliances, vacuums, etc. all guaranteed. We also buy used appliances. 831 Yates, 382-7221.

SAW SHARPENING
Circular and Handsaws
One Day Service
VIC. LAWNMOWER HOSPITAL
834 Johnson Street 386-8338

GARAGE SALE: WATERBED and frame, diving gear, stereo cassette, household effects, no reasonable offer refused. 15 Conard. Near corner Burnside-Helmcken.

GATE VALVES, SEVERAL sizes, 6" and 5", boiler tubing, 5", 4", 2", approximately 5,000' total. See at site, 3965 Fleet St. off McKenzie. 477-9665.

REASONABLE LIKE NEW, navy duffle coat, size 9; St. Margaret's School blazer, size 26. Phone 478-6717 after 6 p.m.

KENMORE OIL HEATER, LIKE new; kitchen set; bed; other miscellaneous household items. 383-1961.

PORTABLE SEWING MACHINE; portable typewriter; electric ⅜" drill; viewer projector; portable television. 4 Latus St.

NEW DELUXE BRIDGE SET, Sears broiler oven, cinnamon rug, 9x6x9, night table, swivel rocker, 385-7455.

4 NEW WATERBEDS COMplete, water cushions new, large velvet paintings. Phone anytime 385-1108.

500 HAND PRINTED BUSINESS or hobby cards, choice of colors, $14. Popular Press, 1411 Store St., Victoria.

2 RESTAURANT TABLES, round 36" diameter, excellent condition, $100.00 each or, offers. 592-7160 after 5.

MAPLE TABLE WITH LEAF and four chairs $150. Like new; 1 pair 84x144 green and blue drapes $35. 384-8939.

MOVING. MUST SELL, DINing room suite, 4 chairs $25, single bed $20, toy boxes $5. 384-0117.

ONE CRIB WITH POSTURpedic mattress, excellent condition. $75. 385-5158, after 2:30 p.m.

CHESTERFIELD; WOODEN slide-up garage door, 8'x7'. Best offer. 386-9482.

PRICE'S LOCK AND SAFE LTD. Safes, Locks, Keys
847 Fort 384-6221

OUTDOOR INCINERATOR BARrels, ready to use, free delivery, $4.95. 383-1328.

SPEED QUEEN DRYER, $100, Twin stroller, $25. Both good condition. 477-5339.

McLARY FRIDGE, FROST FREE, was over $400, sale $150. Excellent condition. 385-0370 or 386-9983.

TV, DINING ROOM SUITE, fridge, stove, beds, couch, carpets etc. 386-9305.

NEARLY NEW STOLL-R-CRIB, $35. 656-4314.

YAMAHA ORGAN FOR SALE. Phone 385-6085.

100' OF PICKET FENCE, BEST offer. 388-4839.

RAW WOOL FOR SALE, phone 478-7267.

5' X 5' MARBLE, $125 WHITE with grey, 383-4230.

HOOVER ELECTRIC BROOM, good condition, $20. phone 477-8694.

103 MISCELLANEOUS WANTED

WANTED: NEAR NEW COLored fridge and stove, also want A-1 stereo. 385-5351.

GOOD BOOKS ALWAYS BOUGHT HAUNTED BOOKSHOP
822½ FORT 382-1427

WE BUY FURNITURE, HOUSEhold goods, pictures, tools, etc. Best cash prices. 386-0462 anytime.

DOUBLE PEDESTAL OFFICE OR writing desk. Approximately 58"x27" or larger. 383-2636.

GOOD RECORD PLAYER, FOR use in pre-school. Phone 477-8694.

USED TV ANTENNA AND MAST. Phone 478-3973.

GARAGE WANTED TO RENT 388-4505

WANTED TO BUY DEEP freeze, 12-14 cu. ft. Phone 658-8768.

36" BED WITHOUT MATTRESS, phone after 6 p.m. 478-6210.

WANTED: 700-16 HEAVY TRUCK chains. 642-5455.

WANTED: RADIO-TV REPAIR equipment. 386-9726.

BABY BUGGY IN GOOD CONDItion, reasonable. 479-1403.

TWO HEAVY DUTY SALMON fishing rods, phone 478-6116.

103 MISCELLANEOUS WANTED

THE SALVATION ARMY Needs your re-usable clothing, furniture and household goods. "Help us to help others." Family Thrift Stores. Victoria, Sidney and Langford. For pickup — 386-3295.

WANTED
Store Equipment and Fixtures — meat saws, scales, compressors, fixtures, displays. Material Handling Eq. etc. for large auction in Victoria, B.C. Thurs. Sept. 12, for further details
MAYNARD'S AUCTIONEERS
Phone 386-7871

WANTED AS TRADE-INS ANYthing of value . . . tools, garden furniture, dishes, hardware, doors, lumber, furniture or appliances as trade-in on new home furnishings. The Traders, 715 Finlayson St. Phone 388-6264. Open nightly till 9 p.m.

WANTED: COMPONENT stereo containing cassette tape recorder, receiver, turntable and speakers. Also, Salmon fishing rod. 386-1063.

PIANO WANTED FOR STORAGE, rent (about 11 mos.) or purchase by visiting professional family. Cartage arranged. Phone Dr. Edwards, 477-4398.

FURNITURE AND OTHER household items bought at Pioneer House, 763 Goldstream Ave. 478-7311.

OLD WALLPAPER DESIGNS — repeats of patterns from 1860-1900. 565 Johnson St. or 388-5233. We reprint them.

BUYING ALL CANADIAN AND U.S. silver coins. Dollar, halves, quarters and dimes. Van Isle Coin and Stamps, 831 Fort St.

DINING ROOM SUITE, DISH washer, crown derby, R. Dalton figures, old silver. 384-2223.

FRIDGES AND FREEZERS bought. 598-7422. All-temp.

109 MISCELLANEOUS TO RENT

SAWYER SEWING CENTRES RENT TO OWN
Domestic and Industrial
840 Fort St. 388-6228

115 SWAPS

BELL AND HOWELL 16 MM sound projector, value $350. Small economy 1962 4-door Falcon sedan, reliable transportation, government tested, rubber and running condition A-1, value $450. Commercial coin automatic coffee, tea, hot chocolate machine. Value $350. Swap for down payment on building lot or ? 385-4623, 386-1684.

18' BRANDLMAYR CABIN Cruiser, cello glass hull, and head, running lights, 2 bunks, completely covered in flying bridge. 40 h.p. Johnson, recently overhauled, in very good shape, sell or swap for smaller boat motor and trailer. Value around $1800. 388-5094.

TRADE, BUILDING LOT TWO blocks from Shawnigan Lake Village, value $10,500, for good power cruiser. 743-2341 Mill Bay evenings.

WILL TRADE 11' CUSTOM-BUILT deluxe camper for 17' or 18' fibreglass boat with inboard-outboard motor. 478-3784.

MCCULLOCH SCOTT OUTBOARD motor, 14.1 h.p., with gas tank, for hunting rifle of same value. 477-9704.

'73 VW SUPER BEETLE, VALUE $2,500, for truck or van. 386-9726.

FOR SALE OR SWAP, VINTAGE 1953 Kaiser, offers. 382-1104.

117 ANTIQUES

JOHNSON AND SMALL BOOKsellers. Specializing in Canadiana and books for collectors. Libraries purchased and appraised. 1271 Pandora. Open 12-9.

MAGGIE CAMPBELL'S ANtiques. Victorian Walnut Inlaid Loo table, 4 ft. 3 in. x 3 ft. 3 in., 19th C. Worcester dessert set. Corner Moss and Fairfield Rd. 382-4814.

SMALL INLAID CHINA CABInet, $95. Silver key-wind watch, $35. Fancy silver watch fob, $75. 12 small old dolls, $100. 598-5537.

VICTORIAN SETTEE, HATE TO sell but leaving. First $295 takes, large mantle chime clock $95. 479-4970.

2,700 ANTIQUE BOTTLES TO BE sold in one parcel. Call days 112-485-4644, nights 112-485-2626.

THE ISLAND GALLERY NEXT to the Oak Bay Theatre. Closed Mondays.

PINE HARVEST TABLE, 11 FT., circa 1830 Ontario, $950. Private. 382-7991.

MODEL 313, NATIONAL CASH register. $500 or offers. 598-4219.

OLD MANGLE. BEST OFFER. 479-2277.

ANTIQUE PUMP ORGAN. OVER 100 years old. $450. 478-9235.

120 GARDEN SUPPLIES

SIX H.P. SHREDDER-BAGGER, excellent condition, $120. 477-4939 after 4 p.m. and weekends.

Fertilizer

OLD COW MANURE, 7 YARDS $45. Bag $1.75. 385-7220.

Plowing, Rotovating and Cultivating

DON'S TRACTOR SERVICE
Rotovate, plow, grass cutting, loading and hauling, 477-3913.

Top Soil, Rocks and Fill

SCREENED TOPSOIL WITH MAnure and sand added. $10.00 per yard delivered, minimum 6 yards. Garden sand $4.00 per yard. Road gravel. E. Nixon Ltd. Phone 385-2333 or 385-5642.

COOPER TRACTOR SERVICE, mowing, rotovating, and all related services, estimates given without obligation. 477-1122.

BLACK TOP SOIL, $3.50 PER yard plus delivery. Percable fill, $3 per yard and up delivered. 479-6853, 652-1440.

BLASTED ROCK, TRUCKING charges only, or pick up from site. Apply 386-2451, Monday-Friday, 8:00 a.m.-5:00 p.m.

PEAT SOIL, $6 PER YARD DEliverred. Prefer 12 yard loads. 478-6194.

CLEAN SHREDDED BLACK loam, 7 yards $45, Bag, $2. Sandy loam, 7 yards $42. 385-4356.

OUR SOIL IS BETTER! BLACK rich shredded. Time for Fall lawns now. 383-1532.

PEAT SOIL, 12 YARD LOADS, $6 per yard. 479-5648 or 656-1211.

OP SOIL (10 YARD LIMIT) $4.75 per yard, delivered. 479-1544.

SOIL TEST OUTFIT (SIMPLEX), unused. Cost $70. Offers. 642-5988.

125 PETS AND SUPPLIES

RED DOBERMAN PUPPIES FOR sale, no papers but are from the best blood line. $75. 652-3868.

NEWFOUNDLAND PUPPY, 3 months old, reasonable to good home. 382-8465.

PUREBRED SAMOYED FOR sale, spayed. $75. Call after 6, 477-8631.

FOR SALE: GERMAN SHEPherd female pup, 7 weeks old. $10. 478-9749.

HALF-PERSIAN KITTENS, 8 weeks, free to good home. 598-6791 after 6 p.m.

BLACK STANDARD POODLE puppies available. Top breeding. 656-5763 after 5:00 p.m.

FREE TO GOOD HOMES, BEAUtiful Hybrid Siamese tortoiseshell female kittens, 384-0936.

4 FEMALE CHINCHILLAS cages and all accessories, very reasonable. 478-7265.

KITTENS, FREE, 7 WEEKS. Black and white, tabby. 383-7530, evenings.

GOOD HOME PROVIDED FOR small breed—male pup. Spaniel type preferred. 656-3602.

GIVE AWAY TO VERY GOOD home, 1 male tabby cat, very affectionate. 384-5071 after 6:00.

SIAMESE KITTENS FOR SALE, males, $20, female, $15. 383-2444, after 5 p.m.

HALF POODLE PUPPIES, $25 385-6039

TABBY KITTEN, FREE TO good home. 382-4737.

ONE 2-YEAR-OLD MALE DALmatian for sale, $50. 592-0790.

FREE TO GOOD HOME, BLACK male kitten. 388-9303 after 3:30.

FREE KITTEN
652-2862

125 PETS AND SUPPLIES

THE JUNIOR KENNEL CLUB OF Victoria is in urgent need of adult supervisors. Anyone interested in teaching children ages 10-16 the care and training of dogs, kindly phone 656-4195 or 658-8487 for further information. Meetings held Saturday mornings during the school term, September to May in St. Stephen's Hall, Mt. Newton X Road, Saanichton.

2 MALE AND 1 FEMALE KIttens 2 months old require good loving home, sired by Siamese Sealpoint, kittens and mother abandoned by former owners, presently accommodated in no pet apt., urgent new homes be found. 386-2017.

BEAUTIFUL BLACK ADULT cat, spayed, must be given away because of move to apartment. Well trained. Excellent companion. Used to adults only. Inquire 1106 Kings Road, Mr. Tremblay, after 5 p.m.

DOG OBEDIENCE CLASSES
The North Saanich dog obedience club will commence obedience classes Sept. 5 at Sanscha Hall, Sidney. Registration, Thursday, Sept. 5, 7:30 p.m., Sanscha Hall. Information, 656-1938.

LOVING COUNTRY HOME needed for beautiful white Samoyed-Shepherd cross, 10 months. Very affectionate. All shots. $15. Also, lovely half-Siamese kittens. 478-8940.

WEIMARANER — 1-4 MONTH male, 1 20-month female. Both excellent temperament, raised around children. Very reasonable. 383-2024.

PLEASE GIVE HOME TO WELL mannered small short haired spayed dog. She loves children but not allowed in apartments. 478-9337.

2 HANDSOME BLUE-GREY male kittens, healthy, loving, well-trained, 8 weeks, good home essential. 388-9869 evenings. 334 Niagara.

MINIATURE SCHNAUZERS
Show and Pet quality available. Thomas Kenneis Reg'd. General Delivery, McLure, B.C. 672-5857.

ONE MALE DOBERMAN, 2 years old, neutered, good with children, reasonable to good home. Can be seen at 4965 Rocky Pt. Rd.

HEALTHY 3-MONTH-OLD SHEPherd Husky pup, had shots, begun training. Phone 479-5792 after 5 p.m.

FREE TO GOOD COUNTRY home, male, 10 months old, Ridgeback and Spaniel cross, friendly and good with children. 478-7828.

WHITE REGISTERED POODLE, open to offers. Wanted Hamster, budgies and other birds, will give good home. 382-0544.

BLACK LAB CROSS PUP, 6 weeks old, $10. Large bird cage with nesting box, and 5 budgies, $25. 388-9270.

9 MONTH-OLD TERRIER, GOOD with children and other dogs, house trained, master has asthma. 656-5480.

REGISTERED GERMAN SHORT hair pointer puppies, 8 weeks old. 386-0948.

HOMES FOR FOUR KITTENS wanted immediately. Call 382-1915.

127 CHICKS, POULTRY, HATCHING EGGS SUPPLIES

FOR SALE: SILKIES, ENGLISH Rosecomb Bantams, Japs, pigeons, various breeds. 592-0346.

PAIR OF CHINA GEESE
652-1803

128 LIVESTOCK SUPPLIES AND EVENTS

REGISTERED 8-YEAR-OLD APpaloosa Gelding, has some show experience, experienced rider only, good home essential, $400 or nearest offer. 112-647-5530 between 5-7 p.m. weekdays.

"KANAKA BAY" QUARTER Horse-TB Bay Gelding 15.2 hh. trained English and Western. Successfully shown in halter and performance classes. Reasonable to good home. 758-9603, Nanaimo.

1 REGISTERED 2-YEAR-OLD ⅞ Arabian filly bay, $350. 1 registered 1-year-old ⅞ Arabian gray filly, $275. Both Kevin Image breeding. Phone 748-8910, Duncan.

BOARD FOR 1 HORSE AVAILable Sept. 1. Box stall ring, within 4-mile circle, $75 per month. 479-2028.

DISPERSAL, 10 HORSES, 2 foals, $50 to $600. Happy Trails, 4244 Happy Valley Rd. 478-5730.

4H BEEF AND LAMB SALE. Monday, September 2, Saanichton Fair Grounds, 5 p.m.

FEED POTATOES FOR SALE, $25 per ton. 652-1582, 6858 Pat Bay Hwy.

SAANEN BUCK SERVICE. TWO registered mature bucks. Unrelated. 652-1508, Harold.

FEED POTATOES FOR SALE, $25 per ton, 652-1582, 6858 Pat Bay Hwy.

REGISTERED HALF ARAB pinto mare, 8 years old, 14 hands. $325. 479-3712.

HORSES BOARDED. 652-1777, Central Saanich.

FOR SALE: 1 SOW, $130. 1 GILT, $120. In pig. 478-3625.

GOAT FOR SALE, 2 MONTHS old, cute and playful. 478-7563.

WANTED: PETS, WILL GIVE good home. Call 478-6293.

BUTTER CHURN, SUNBEAM Electric, complete. Phone 642-5988.

HAY FIRST CUT, NOT RAINED on, in barn. 652-1452.

26 BALES OF OAT HAY, $50. 652-2244.

130 HEAVY EQUIPMENT AND MACHINERY

3½ YD. READY MIX TRUCK, S.E., single axle Ford; 6½ yd. ready mix truck, P.T.O., GMC tandem; 7-9 yd. ready mix truck, S.E., IHC tandem; 7-9 yd. ready mix truck, S.E. Dodge tandem, Michigan loader, 2 yds. Allis — Chalmers loader, 3 yds. Terex loader, 3½ yd. 3 compartments steel hopper; sand and gravel scrubber; deep well pump and motor 1200 G.P.M.) TD 14 crawler dozer, I.H.C. 150 crawler loader, Ford diesel backhoe loader, phone days. 658-5235.

CHICAGO PNEUMATIC 210 CFM rotary compressor. GM diesel power, good working order, $1950. Phone 478-1113 or 385-8856.

8 YD. GRAVEL BOX WITH hoist and pump, $550. 10-ton Carco winch with P-T-O $300. 479-6853 evenings.

CAT D-2, 1956, HYDRAULIC blade, good operating condition. Complete with $2,000 spare parts. $3,200. 479-6853, evenings.

955H CAT LOADER, GOOD shape. 479-1750.

THOMAS LOADER, MODEL 1200 G, with Tandem trailer. 383-8464.

135 FARM IMPLEMENTS

MASSEY-FERGUSON FARM lawn and garden tractors. Light construction machinery. Your local dealer.
M and H Tractor and Equip. Ltd.
6429 Pat Bay Hwy. 652-1752

SELL IT FAST THROUGH CLASSIFIED
DIAL 386-2121

148 LEASE VEHICLES

PURCH —A— LEASE

A New Toyota or Used Car

First month's deposit delivers a new or used car or truck of your choice. Pay monthly payments until you have established your down payment. All payments apply to purchase price. ONE HOUR DELIVERY. O.A.C., BANK FINANCING UP TO 60 MO.

MR. OSINCHUK
Purch-a-Lease Mgr.

NEW CARS

74 1200 2-DR. SDN. $68 Mo.
74 1600 WAGON $76 Mo.
74 CELICA LT. $92 Mo.
74 CELICA ST. $99 Mo.

USED CARS

74 GRAND AM $165 Mo.
74 VENTURA $101 Mo.
68 MUSTANG Conv. $88 Mo.
71 MONTE CARLO $110 Mo.
69 MUSTANG FB $88 Mo.
67 CUTLASS (air) $76 Mo.
68 FIRBIRD Conv. $80 Mo.
69 CUTLASS Conv. $68 Mo.
69 TOYOTA, auto. $58 Mo.

TRUCKS

74 HILUX P.U. $79 Mo.
74 FORD F250 PU $130 Mo.
74 GMC Custom $128 Mo.
72 FORD Van $90 Mo.
71 FARGO Van $82 Mo.
73 CITATION Motorhome $320 Mo.

PLEASE CALL PERSONALLY
MR. OSINCHUK
PURCH-A-LEASE MGR.
386-3516
OUT-OF-TOWN—CALL COLLECT
METROCAN HOLDINGS LTD.
624 Finlayson D.L. 8156

150 CARS FOR SALE

HONDA
HONDA car centre

386-6707
909 YATES

HONDA CAR CENTRE
NEWS BULLETIN

MOTOR TREND MAGAZINE, January 1973, says "HONDA CIVIC was chosen "CAR OF THE YEAR" by an overwhelming majority of our voters. Its bright design and practicality give it the potential to be a worldwide people's car. Its function and economy make it a masterpiece of its kind."

HONDA CIVIC is incredibly stingy with gasoline. Of all U.S. cars tested by the U.S. Environment Protection Agency the 4-speed HONDA came in first at 34.9 miles per Canadian gallon.

Prices Start at $2899

Call STEVE COLE or ALEX CRONSBERRY Today

Dealer Lic. D-8217

SAFARI WAGON
1969 Pontiac 4-door wagon, 37,000 miles on new 327 motor. New 3-speed automatic transmission, power steering, power brakes, new paint, winter tires, immaculate condition. Inspected. Asking $1995. Ph. 477-8439.

'72 CORTINA GT, MECHANICALly excellent, new four speed Lotus clutch, interior as new, with one 12-ft. canoe plus racks. $1,800 or offers. Phone 479-1944.

CHERRY RED, 1953 DODGE Royal in excellent shape, V-8, automatic, new power brakes, good tires, body and interior, radio, $1000. Phone David, 384-6734.

1962 MINI 500 MILES ON FULLY rebuilt '65 1100 engine, rebuilt rear suspension, various parts replaced, $1000. 479-4311.

1969 BARRACUDA CONVERTible in good condition, asking $1800. Phone 479-1480 after 5 on weekdays.

'67 VW KARMAN GHIA, $1,300 OR best, can be seen at 2011 Crescent Rd., or phone 598-2017.

1969 DATSUN 510, GOOD CONDItion, asking $1,095. 652-3056 after 6:00.

1963 CHEV, AUTOMATIC, TESTed, good running shape, $175. 386-0733.

1971 RENAULT 12TL, GAS miser. Good condition. $1450. 385-8067 after 5.

SACRIFICE SALE, 1968 PONTIAC, economical 6 cylinder automatic, a steal at $795. 384-5173.

1958 KHARMAN GHIA, MINUS engine, for parts, cheap. 598-5360 after 4.

'71 OLDS 442, W-30, HIGH PERformance, 455, $4,000 or offers. 383-7438.

'59 MG MAGNET, GOOD RUNning condition. $250 or offers. 592-7504.

1965 FORD FAIRLANE, EXcellent mechanical condition, $350. 478-7385.

150 CARS FOR SALE

METRO TOYOTA

68 Buick Htp.
73 Pinto Wgn.
69 Mustang
68 Beaumont 296
74 'Vette panel top
74 Cadillac Eldorado convert.
69 Chevelle Htp.
67 Mustang
69 Triumph Spitfire
71 Chevy Nova
72 Celica
74 Gremlin X
68 Mustang GT convert.
69 Chrysler 4-dr. Ht., loaded
69 Dart GT 2-dr. Ht.
68 T-Bird
70 Pontiac Firebird Esprit
72 Datsun F.B.
69 Cougar convert.
72 Crown 4 dr. sdn.
70 Parisienne
69 Charger
72 MGB
67 El Camino
70 Parisienne
68 Torino wgn.
73 Hilux
72 Chevelle 4-Dr. Sedan
70 Duster 340
67 Cutlass (air)
73 Corona A.T. (air)
68 T-Bird Landeau
74 Alfa Romeo Spyder conv.
69 Crown wagon, A.T.
69 Firebird 4-Speed
74 Pontiac Gran AM
73 Meteor Silver Anniversary, 2-dr., Htp.
68 Dart Htp.
70 Townsend wgn.
70 Skylark wgn.
68 Mustang convert
74 Pontiac Hatchback
73 Celica
71 Monte Carlo (air)
69 Olds convert.
68 Firebird convert.
71 Pontiac Catalina 4-dr., Htp.
74 Pontiac Grand Prix, loaded
74 Nova 4-dr., sdn.

METRO TOYOTA

ALL CHECKED BY
ESSO IMPERIAL CAR CLINIC
REMEMBER AT METRO ALL REASONABLE OFFERS WILL BE ACCEPTED.
100% FINANCING AVAILABLE.
OPEN
9 AM-10 PM
Metro Toyota Ltd.
624 Finlayson
Dealer Licence D6455
386-3516
386-3517

METRO TOYOTA

69 VAUXHALL Viva, 4-speed radio, low mileage, good transportation, $881. STRAIT MOTORS, Quadra at Pandora, 384-8191 or 382-2219, D-7821.

'65 CHEV IMPALA, 4 DOOR hardtop, 283 automatic, new tires, brakes, ball-joints, rebuilt top-end with spare rebuilt short block. 652-3619.

1965 CORVAIR, NEW TRANSMISsion, good motor, what offers? 478-2851.

1965 FORD CUSTOM, RUNNING, needs engine work, good condition. Offers. 652-3463.

CLASSIC 1949 CHRYSLER ROYAL 9-passenger, in very restorable condition. Best offer. 388-9676.

1961 VOLKSWAGEN VAN, $295, body needs work, or trade for ½-ton truck. 382-0881.

1965 VOLKSWAGEN STATION wagon for sale, A-1 running condition. $950. Phone after 5. 598-5830.

1967 BARACUDA FASTBACK, AUtomatic, $1,250. Phone 656-3825.

'61 CONSUL, '70 YAMAHA 360, both $250. 652-2593, 5-7.

'61 CHEV, $75
385-3025 After 6 p.m.

FOR SALE OR SWAP VINTAGE 1953 Kaiser, offers. 382-1104.

'67 THUNDERBIRD, EXcellent condition, $2100. 478-6579.

150 CARS FOR SALE

EMPRESS

PONTIAC BUICK LTD.

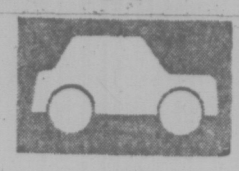

WE RUN A VERY SIMPLE BUSINESS

72 GMC JIMMY utility vehicle. V8, automatic, power brakes. Finished in dark green with white top. Excellent dual purpose vehicle $3895

69 CORTINA GT, 4-cylinder, 4-speed. Very clean unit. Finished in green $1495

72 TOYOTA MK II 2-door hardtop, 4-cylinder automatic, radio. Finished in red $2595

72 OLDS CUTLASS SUPREME 2-door hardtop, V-8 automatic transmission, power steering, power brakes, radio. Finished in orange with black vinyl top and interior $3695

67 BEAUMONT Wagon, V-8, automatic transmission, power steering, power brakes, radio. Finished in dark blue $1695

71 VEGA Panel 4-speed, radio. Finished in green $2195

64 INTERNATIONAL Pickup, 6-cylinder standard. Wide long box. Low, low mileage, very clean. Finished in blue $1095

VANCOUVER ISLAND'S LARGEST SELECTION OF GOODWILL USED CARS

382-7121
2867 DOUGLAS AT TOPAZ
Open 9 'til 9
Sat. 9 'til 6
Dealer Licence D 7326

AMC

SPECIAL SALE ON 3 American Motors Executive Driven
1974 MATADOR 'X' COUPES

Each car beautifully equipped with V-8 engine, power steering, power disc brakes, radio, mag style wheels with wide ovals, bucket seats, console automatic.

YOUR CHOICE!
$4580

REG MIDGLEY MOTORS LTD.
736 Cloverdale
385-8756
Dealer Lic. D8461

67 COUGAR, 289 V-8, automatic, new paint and new vinyl. -1795. STRAIT MOTORS, 384-8191 or 382-2219. D-7821.

1967 PLYMOUTH STATION wagon, 318, automatic, tested. Phone anytime 384-7525.

BEAUTIFUL WHITE 73 VW BUG, 13,000 miles, gas heater, radio. 384-1067.

1973 240Z, LOW MILEAGE, sunroof. Extras. $5000 firm. 748-9535.

'53 VAUXHALL VELOX, GOOD running order. Economical transportation. Offers. 479-6293.

JUST OVERHAULED, TESTED, 1959 Prefect. $200. 479-2979.

150 CARS FOR SALE

DOUGLAS VOLKSWAGEN PORSCHE AUDI

YOUR LARGEST VOLKSWAGEN DEALER ON THE ISLAND

TRUCKS TRUCKS TRUCKS

72 FORD ½-ton pickup and camper. Completely equipped for trailer towing. Full power, automatic, 19,000 miles $4395

74 FORD ½-ton pickup. Low mileage, canopy, automatic transmission, power steering, power brakes, 461 V-8. Explorer package. Hard to find model priced at $5295

72 FORD F250, ¾-ton, 28,000 miles, excellent running condition. Priced to sell at $3695

72 FARGO 4x4 — 100 series. Excellent condition, throughout. Ideal unit for hunters $3895

74 VW Window van, extra seat $4995

73 VW Window van, radio $4395

73 VW Window van, automatic transmission, radio, sun roof, low mileage $4995

72 VW Window van, low mileage $3695

72 VW Van. Excellent throughout $3495

72 VW 7-passenger bus. An excellent unit $4295

1 VW Window van, 4-speed, radio $3595

71 MAZDA pickup. Good condition $1995

RECREATION VEHICLES

74 ECONOLINE FUNCRAFT raised top camper unit. Low mileage, like new throughout $7195

73 FORD F250 ¾-ton camper special, 5000 miles, automatic transmission, power steering, power brakes with fully equipped 10½' SECURITY camper $8795

73 SHASTA 16' fully self-contained travel trailer. Luxury features include 2-way fridge, 3-burner range with oven, toilet and shower. Beautifully maintained $2995

71 VW WESTFALIA, fully equipped. Immaculate condition. Priced to sell at $4195

CARS

4 MUSTANG MACH II $4995
74 AUDI 100 LS $5895
3 DATSUN 1200 $1995
72 CORTINA $2195
2 VOLVO 144 A.T. $3995
1 COUGAR XR7 $3595

Plus a Terrific Selection of Used Volkswagens

Immediate Delivery
Bank Financing

Douglas Volkswagen Ltd.
Porsche Audi
3329 Douglas Street
388-5466
Dealer Lic. D7052

GO IN STYLE
'70 FORD GT
RANCHERO
Full Price $2899
Why walk? It's a big country, for little or no money down you can drive home tonight in this gorgeous Copper kettle, fully equipped, semi-pickup Ranchero. We pay off the lien on your present trade and in some cases lower your payment. Phone now for courteous credit information, cash buyers welcome. Out of town, call collect. Open till 10 p.m. Monday to Friday. Saturday to 6 p.m.

Garden City Auto Sales
2978 Douglas Street 382-9111
Dealer License D5-605

GOOD QUALITY
Lease expired, must sell two 67 Econoline VPUs, 66 Chev ½ PU, 65 Chev ½ PU, 63 Chev ½-ton 6-passenger crew cab, 70 Belvedere, 66 Falcon, 64 Pontiac, 64 Dodge, 63 Consul. Best offers, trades considered. B6905 Capri Motors, 385-3512.

1970 250C
MERCEDES BENZ
Complete history, phone for appointment to view.
384-7138, 658-1093.

1972 CHEV IMPALA FOUR-DOOR hardtop, V-8, automatic transmission, power brakes, power steering, $2350. To view reply to Victoria Press, Box 473.

STATION WAGON, 1968 BUICK (Vista Cruiser), new tires, all power, 67,000 miles, nice and clean. $2,250. 2700 Hamilton Rd. 382-2261.

IMMACULATE 1967 COUGAR, power steering, 3-speed automatic, Super Sport wheels, letter tires, bucket seats. $2195. 385-4942 after 5 p.m.

150 CARS FOR SALE

SUBURBAN MOTORS

North on Douglas

HOME OF
LINCOLN, MERCURY, METEOR, MONTEGO, COUGAR, COMET, BOBCAT, CAPRI AND FORD TRUCKS.

73 TRIUMPH SPITFIRE, 4-speed, 8,000 miles $3495

73 CORTINA 2-door, automatic, radio, 10,000 miles $2995

72 DATSUN 2-door, 4-cylinder, 4-speed, radio, 18,000 miles $2095

70 TOYOTA wagon, 4-cylinder, 4-speed, radio $1495

69 METEOR 2-door hardtop, V8, automatic, power steering, power brakes, radio, vinyl roof $2595

68 DATSUN wagon, 4-speed $1295

66 FORD 2-door hardtop, 7 Litre, V8, 4-speed, radio $995

SMALL PICKUPS

73 COURIER, 4-cylinder, 4 speed $2595

73 TOYOTA, 4-cylinder, 4 speed $2495

71 MAZDA 4-cylinder, 4 speed $1995

GOOD SELECTION OF NEW AND USED CAR

150 CARS FOR SALE

peter pollen ford

7-DAY MONEY-BACK GUARANTEE

SEE OUR SELECTION OF IMPORTS

'73 TOYOTA Corona, automatic transmission, radio $3095

'68 TOROTA CROWN $1595

'69 AUSTIN MINI $1195

'70 CORTINA 2-door automatic $1695

'70 AUSTIN America, sedan, automatic $1595

'68 ENVOY station wagon $ 995

'71 DATSUN "510" 2-door $1595

'68 TOYOTA Corolla $ 995

'73 KARMAN GHIA $3195

'70 VIVA $1295

'71 TOYOTA Mark II station wagon $2495

'73 MAZDA RX-3 $2895

'71 CORTINA GT $1895

'74 MAZDA Rotary Station Wagon "LIKE NEW" *with many extras* $4595

'62 VW Station Wagon $ 695

'74 DATSUN "610" sports $3795

'72 PONTIAC Catalina 4-door hardtop $3395

'73 PINTO Wagon $3395

'73 MUSTANG Mach I, 4-speed $4295

'68 JAVELIN hardtop $1995

'74 BUICK Apollo sedan fully equipped $4095

'73 FORD station wagon deluxe equipped $4395

TRUCKS

'73 DODGE 200 Super Cab $4595

'63 DODGE Panel $795

'66 FORD ½ Ton and Canopy $1295

'71 FORD ¾ Ton $3295

'60 INTERNATIONAL Crew Cab and winch $3995

'71 FORD ¾ Ton 4x4 crew cab $3895

'73 COURIER, automatic, radio $3095

'68 CHEV Pickup $1395

'71 AZDA with Canopy $2295

'69 CHEV Pickup and canopy $2695

PETER POLLEN FORD SALES LTD.
1060 Yates 384-1144
Dealer Lic. D-6830

Wille Motors

73 CHARGER, full power $3895
73 TOYOTA COROLLA 4-spd. $2595
GRAND TORINO, full pwr. $3695
72 MARINA GT, 4-spd. $2795
70 PLYMOUTH 4-dr. $1595
69 COBRA 428, 4-speed $2494
67 METEOR, full power $1395
65 MARLIN collector's item $1395

3240 Douglas 382-2313
Dealer Lic. No. D-7366

1965 FORD 2-DOOR HARDTOP, 390,4-speed, completely rebuilt, new F mags, Crane, immaculate condition, many extras, very rare car. 652-2957. $2000 firm.

Mk IV. LINCOLN, every extra, as new 386-8424

Pearson World of Pleasure Ltd.
3088 Douglas DL 8443

1963 VOLKSWAGEN VAN, RE-built motor, panelled, insulated. $300. 3317 Oak St. 386-0567.

MERCEDES BENZ, 1967, 250 S, must sell by Aug. 30. $3200. 382-6385.

1972 TOYOTA COROLLA 15 1600 Deluxe, radio, extras, $2295, or offers. 652-1759.

1964 RAMBLER, CLASSIC 77, good condition, offers. 382-9681 before 6 p.m. 386-8317.

'72 CAPRI, BROWN AND WHITE, excellent condition, only 17,000 miles. $2775. Phone 382-4546.

1957 PONTIAC LAURENTIAN, well maintained, must sell, tested, $265 or offers. Phone 479-8040.

1971 MONTEGO, POWER STEERING, power brakes, good condition, 383-6778.

'57 CHEV, 2-DOOR SEDAN, 283, best offer. 388-7671, after 5.

'55 VALIANT, 4-DOOR SEDAN, automatic, radio. Phone 477-2983.

'68 CORVETTE, 327-350 HP, offers, after 6. 385-8874.

1963 HILLMAN, 4 DOOR SEDAN, $200. 386-6933.

150 CARS FOR SALE

GEM SALE SALE

73 TOYOTA Corolla 2-dr.

72 PONTIAC Catalina 4-dr.
72 POLARA 2-dr. ht., auto.
72 MAZDA 1800 4-dr.

71 PONTIAC 2-dr. ht., auto.

70 TOYOTA Crown 4-dr. auto.
70 IMPALA 2-dr. ht., auto.
70 IMPALA 4-dr., ht., auto.
70 ALPINE GT 2-dr. Ht.

69 MONACO 2-dr. Ht., auto.
69 VOLVO 142 2-dr.
69 FALCON 4-dr., auto.
69 REBEL 4-dr. auto.
69 GS 400, 2-dr. ht, 4-spd.

68 POLARA 2-dr. ht., auto.
68 TORINO 2-dr. Ht., auto.
68 MUSTANG 2-dr. ht., auto.
68 TR4 overdrive, radio
68 FURY II 4-dr. auto.
68 PONTIAC Catalina S-W auto.

67 GALAXIE 500, 4-dr. h.t., auto.
67 FALCON 4-dr. 6, auto.
67 CAMARO RS 2-dr. ht., auto.

66 CHRYSLER 4-dr., auto.

65 RAMBLER convert., auto.
65 MERCURY S-W., automatic
65 GALAXIE 4-dr., auto.
65 METEOR S-W., auto.

"No Reasonable Offer Refused"

DROP OVER TO VIC. WEST AND SAVE!!!

Gem Motor Sales
382-7195
480 Esquimalt Rd.
Dealer License No. D-5722

AMC

CHECK THESE GREAT CHRYSLER BUYS!

73 PLYMOUTH DUSTER
Dark brown metallic, white buckets, 6-cylinder, floor shift.
$3695

72 DODGE CHALLENGER
Competition orange, bucket seats, V-8, console, automatic. Lots more!
$3695

71 VALIANT SCAMP
Purple with black vinyl. Beautifully equipped!
$2995

LOOK AT THESE 4 WHEEL DRIVE UNITS

73 JEEP WAGONEER
Loaded, including air conditioning.

73 International SCOUT
Loaded! Air conditioning also!

REG MIDGLEY

MOTORS LTD.
736 Cloverdale
385-8756
Dealer Lic. D8461

65 HILLMAN MINX 4-speed exceptionally clean interior and exterior, $665. STRAIT MOTORS Quadra at Pandora, 384-8191 or 382-2219. D-7821.

'63 TR 4, BODY FAIR, ROLL bar, new brakes, rings, rear end. Engine boored and milled. $700. 388-5762.

965 FORD GALAXIE XL, EXcellent condition, asking $1150. 478-7169.

'73 VOLVO 144S WITH RADIO, 7,000 miles, dark green. $4400 or offers. 385-8814.

'57 ZEPHYR IN GOOD SHAPE, $175. 383-1879.

1964 VOLKSWAGEN, EXcellent running order. 385-8530.

'68 TOYOTA COROLLA, $750. Good condition. 478-7155.

71 MACH 1 351, RAM AIR 4, offers. 478-9168 after 6 p.m.

150 CARS FOR SALE

METRO

ALFA ROMEO

SUPER LOT IN SIDNEY

TRUCKS

74 GMC ¾-ton Sierra Grand

73 GMC ½-ton, V-8, auto., full power, heavy duty

72 DODGE ¾-ton van. 8, auto.

72 GMC ¾-ton Sierra Grande Camper Special

72 FORD 1-ton Super Van. Auto., P.S., P.B.

71 FARGO van. ¾-ton auto.

67 DODGE 1 ton, automatic, and camper.

62 FORD Econoline

58 CHEV. 1 ton flat deck

IMPORT TRUCKS

73 Toyota, Long Box

73 TOYOTA

72 MAZDA and Canopy

71 DATSUN

68 DATSUN

63 DATSUN

CAMPERS MOTORHOMES

74 8' OKANAGAN Campers — BRAND NEW.

73—22' Citation Hi-Liner motorhome, only 600 miles.

72 WESTFALIA Camper

71 22' FORD. Fully self-contained. 3,800 miles.

67 V.W. WESTFALIA camper

CARS

73 VOLVO Grand Luxe, 2-door, 4-speed, overdrive

73 CELICA, 4-speed

72 FORD LTD 2-Dr. Htp. Full power.

72 ALFA ROMEO Berlina

71 VEGA Hatchback, auto.

71 VW 7-Passenger bus

71 CATALINA 4-door hardtop. Full power.

70 MAVERICK 2-door, 6-cyl., A.T.

64 RAMBLER 6, std.

NO REASONABLE OFFER REFUSED

IMMEDIATE DELIVERY ON ALL 1974 ALFA ROMEOS
2000—GTV
2000—SPYDER
2000—BERLINA

656-4311
656-2821
METROCAN HOLDINGS LTD.
D—8156

PHIL MERRETT MOTORS
9732 5th ST. SIDNEY

3 MONTE CARLO. Bucket seats, console shift.
70 FIAT 850 conv't., 4-speed.
69 FORD FURNITURE VAN, 6 cyl., 4-speed, power brakes, duals, 14-ft. x 6½ ft. inside enclosed box, insulated.
68 T-BIRD V-8 auto, power steering, power brakes, radio, low mileage, one owner. Terrific condition.
76 CAMARO 396 4-speed.

656-5551
DEALER LICENCE No. D-8232

OFF THE LOT SALE

'73 MUSTANG

Full Price $4278

This canary yellow beauty looks so great, our Advertising man chose to drive it. Real tough looking with black accent stripes, black interior, Super wide Tiger Paws, low, low miles. We'll accept any trade, instant financing. Phone for appointment, out-of-town, call collect.

Garden City Auto Sales
2978 Douglas Street 382-9111
Dealer License D5-605

'72 VOLKSWAGEN DE LUXE 42,000 miles, excellent shape, $1850 or closest offer. Phone 382-6145 days, or 385-6059 nights.

1957 MERCEDES BENZ, 220S, wood leather interior. Best offer 385-8846.

69 CORTINA, STANDARD 2 door with tape deck, in good shape, must sell, call Mike Ervin, 388-1955 after 5.

'66 VW FASTBACK, SUNROOF, 8 track, rebuilt motor, good reliable car. $1175. 479-3416.

1970 CHEV BEL-AIR SEDAN, EXcellent condition, have company car, only $1,595. 592-6267.

55 VW SEDAN DELUXE, verything original, $850. 2035 Cadboro Bay at Foul Bay.

150 CARS FOR SALE

McCALLUM DATSUN VOLVO

McCALLUM

1101 Yates at Cook

382-6122

73 CELICA 4-speed

72 DATSUN 510 4-speed

72 TRIUMPH Spitfire

72 DATSUN pickup and Capilano camper.

73 DATSUN pickup, automatic, radio

70 V.W. Beetle

69 MAURADER X100. Loaded!

71 GREMLIN

Dealer Lic. D6822

McCALLUM MOTORS LTD.
1836 Island Highway
Colwood Corners
478-1741

Have we got a car for YOU!!

74 DATSUN 710, 4-door sedan. 4-speed, radio, vinyl roof.

73 DATSUN pickup, automatic, and BUCANEER campher shell.

73 DATSUN pickup and canopy. 4 speed.

73 VALIANT 4 door sedan. V8, automatic, power steering, power brakes, radio, radial tires, vinyl roof. Only 4,500 miles.

72 PINTO 3 door runabout.

72 FORD ¾ Ton Crew Cab, 4 speed, radio.

72 VEGA Hatchback, 4 cylinder, automatic, radio.

71 V.W. Beetle.

69 ACADIAN BEAUMONT wagon, V8, automatic, radio.

68 VALIANT sedan. V8, automatic.

68 FORD GALAXIE "500" 2 door hardtop. Fully equipped.

67 PONTIAC station wagon. V8, automatic, power steering, power brakes, radio.

BANK RATE FINANCING

NO DOWN PAYMENT

McCallum Motors Ltd.

Dealer Lic. D6820

Sale Priced

180 ISLAND HWY. DUNCAN
748-2951

'69 VIVA $ 647
'66 DODGE $ 411
'65 FORD ½-ton $ 851
'65 CHEV. S-W $ 612
'65 RAMBLER Auto. $ 329
'65 METEOR AT. HT. $ 444
'66 COMET $ 444

2936 DOUGLAS AT BURNSIDE
386-8385

'66 COMET S-W $ 547
'65 PONTIAC Auto. $ 357
'64 FORD Auto. $ 79
'66 FORD Auto. $ 549
'61 FORD $ 99

Palm Motors

Dlr. Lic. No. D-8084

J. C. MOTORS

'74 ASTRE wagon AT $3795
'73 MAVERICK 6-cyl., auto. $3195
'73 CADILLAC coupe-de-ville $8995
'71 DATSUN 240-Z 4-speed $3995
'71 PINTO auto $1995
'70 TORINO GT, V-8, auto. $2195
'69 FAIRLANE 429 4-speed $2395
'69 DATSUN wagon $1795
'68 COUGAR, V-8, auto. $2095
'67 CHRYSLER 300 Htd. $1395
'66 FORD sedan, V-8, AT. $ 695
'67 FAIRLANE 2-door, V-8 $1095
'64 FORD wagon, V-8, AT. $695
'62 KARMAN GHIA 1500 $595

837 YATES ST. 384-0921
Dealer Licence No. D-8191

1973 NOVA HATCHBACK, 6 CYLinder, automatic, SS package, tent, low mileage. Phone after 5 p.m., 384-3253.

1966 VOLVO 4-DOOR 122S 60,000 miles, automatic, radials, excellent condition. $1500. 386-1720.

'61 CADILLAC SEDAN DEVILLE, full power, very good condition, $850. firm. 385-6531.

1970 DUSTER 318 4 SPEED, good shape, offers. 382-2355.

'69 VOLKSWAGEN DELUXE 45,000 miles, good shape, $1500. 388-6373.

150 CARS FOR SALE

Brian Holley INVENTORY CLEARANCE SALE

Do We Need SPACE!

UNDER $4,000

71 ALFA ROMEO 1300 G.T. VELOCE, dark blue-black, fantastic $3895

73 CELICA S.T. automatic, Mag wheels, AM-FM and 8-track $3695

72 VW Bus-camper, conversion $3895

UNDER $3,500

73 DATSUN 610 wagon, automatic, white-blue, 1 owner, immaculate $3495

240Z. Silver with black vinyl top. Low miles $3495

UNDER $3,000

2 FIAT 124 special automatic, radio, red-black, 1 owner $2895

UNDER $2,500

72 FIAT 128, 4-door, one owner, Green-tan, low miles $2395

72 CORTINA wagon, 4-speed, low miles, radio-stereo. SPECIAL $2395

72 DATSUN 510, 2-door, automatic. Bright orange, radial tires $2395

72 FIAT 128 2-door, Yellow-black, 8-track stereo $2295

UNDER $2,000

72 VEGA Hatchback coupe, 2-speed, radio 8-track $1995

72 CORTINA 2000, 2-door, 4-speed, radio. Metallic silver. Mint $1995

71 VOLKS Beetle, gas heater, as new $1295

70 DATSUN 510, 4-door, 4-speed, radio, new tires. Like new! $1695

66 VOLVO 122S, 2-door sedan. Everyone's favourite, immaculate $1795

65 VOLVO 122S station wagon, in as new condition. Radio $1895

66 ACADIAN BEAUMONT Sport deLuxe, 2-door hardtop. Best in town $1695

UNDER $1,500

69 CORTINA G.T., new motor and radial tires. Red-black $1495

67 DODGE DART G.T., V-8, automatic, power steering and brakes, bucket seats. A steal $1495

66 FAIRLANE 2-door hardtop, new V-8, new paint, chrome wheels $1495

70 TOYOTA COROLLA 2-door, radio and Michelins. A great buy $1195

UNDER $1,000

65 VAUXHALL VICTOR 101 one-lady owner, 44,000 miles. Only $995

65 VOLKS Beetle, cleanest GT in town $895

66 MINI. Great transportation $795

Special Low Rate BANK FINANCING!

Service Department NOW OPEN 6 Days a Week!
8 A.M. - 9:30 P.M.

Brian Holley MOTORS LTD.
FIAT
VOLVO
3319 Douglas
384-1161
Dealer Lic. D6318

NEW SPORTS CARS

Ready For immediate delivery

M.G.B.'s TR-6's SPITFIRES

PLIMLEY

BRITISH CAR CENTRE
1010 Yates 382-9121

Dealer Licence D-5852

'71 PINTO, 2-DOOR AUTOMATIC, deluxe model, excellent condition, 19,000 miles. $2,200. 386-6480 after 6.

'65 VALIANT 2-DOOR HARDTOP, automatic, power steering, good condition. Phone after 5 p.m. 382-2791.

1970 CYCLONE SPOILER, 429, tapedeck, automatic transmission. 478-2811.

LOW COST CARS BOUGHT AND sold for cash. Phone Haldin Motors 384-6713. B5180.

969 MAZDA 1500 SEDAN, GOOD ondition, $1500 firm. 383-9382.

150 CARS FOR SALE

SH & TOYOTA

100 GALLONS of gas with purchase of New Toyota!

During August

'71 DODGE DEMON

Loaded with Extras

TOP DOLLAR On Your TRADE!!

73 MARK II wagon, 6 cylinder, power steering and brakes, AM-FM radio plus many extras $4295

3 CORTINA, low mileage, radio, vinyl roof $2695

73 VALIANT 2-door hardtop, completely loaded. Low mileage $3995

73 TOYOTA CORONA station wagon. Radio and tape deck, side mouldings and roof rack $3395

73 PINTO automatic, radio, low mileage. Yellow. Vinyl roof. NOW ONLY $2895

73 TOYOTA COROLLA 1600, radio. $2895

72 TOYOTA HILUX. 25,000 miles $2495

72 TOYOTA CORONA 4-door, automatic, low mileage, radio. Finished in red. $2795

71 TOYOTA MK II 2-door hardtop. Real nice car. Radio, yellow with black roof $2595

71 VW BUG, automatic, orange and very clean! Radio — A real nice car $2195

71 TOYOTA COROLLA 1600, 4 door sedan, radio, 4-speed $2195

70 TOYOTA MK II Wagon, automatic, radio. $2195

0 FIAT 850 Sports convertible. Immaculate condition $1995

70 VAUXHALL Victor 4-door sedan, low mileage, turquoise finish $1595

69 SUNBEAM station wagon, automatic $1695

69 SUNBEAM Alpine, radial tires. Radio, 4-speed, only $1395

68 BEAUMONT 2-door hardtop. Nice car ONLY $1795

66 BUICK Skylark, 2-door hardtop, radio, power steering, power brakes, console automatic. Real nice car. $1595

65 MERC. ½-ton and camper. Motor completely overhauled $2495

No Down Payment
BANK FINANCING AVAILABLE

SAUNDERS & HITCHMAN
Sales & Service Ltd.
2040 CADBORO BAY ROAD AT FORT AND FOUL BAY

DEALER LICENCE D5021
592-2471

JUST ARRIVED

'70 CAMARO

Rally Sport
Full Price $2879

Just traded a beautiful eye-catching pony-car finished in clean, fresh corinthian white with deep ebony interior, features include 307 H.P. motor, Console automatic, power steering, factory installed push button radio with deep tread white wall tires. No other stock like this anywhere in British Columbia! Save money here now; No cash needed, immediate financing, any trade accepted. Phone for free credit check.

Garden City Auto Sales
2978 Douglas Street 382-9111
Dealer License D5-605

HAD IT WITH ART'S CAR SALES
310 BAY ST.
Good selection of lower priced cars, trucks and vans. 383-8302. D.7703.

1969 JEEP WAGONEER V-8 AUTO., power steering and power brakes, $2,695; race car trailer kits in stock. D-5578
VICTORIA JEEP
HILLSIDE at ROCK BAY

68 FIREBIRD 350 V8, AUTOMATic transmission, power steering, power brakes, mags, hijackers, good condition. 385-4648.

1971 TRIUMPH SPITFIRE, ONE owner, low mileage. Trades accepted. 477-9166. D-7559. Shelbourne Automart Ltd.

'71 CADILLAC, FLEETWOOD-brougham, sun roof, all extras, $5,000. Phone 112-534-3643 after 6 p.m.

LEAVING FOR EUROPE, MUST sell immediately, '69 Toyota Corolla, 2-door station wagon, $1500, 479-1345 days, 652-2059 after 6 p.m.

1972 VW 2-DOOR, HATCHBACK style station wagon, 28,000 miles, in immaculate condition, $2950. 388-9366.

1970 FIREBIRD FORMULA 400, 4-speed, aluminum mags, good running condition. Best offer. 478-3652.

1965 VOLKSWAGEN 1500 SEDAN, new tires, gas heater. 382-3037 after 5.

60 CHEV, TESTED TILL '75, runs, $100. 592-2820.

LAND ROVER FOR SALE. A-1 condition. 383-2827.

150 CARS FOR SALE

DePAPE

Get in on a "BUY"

Sports Cars

'74 CORVETTE
Panel top, 350, V-8, automatic, power steering, power brakes, power windows, stereo radio, tilt and telescopic wheel, leather interior, radial tires, only 2000 miles. Balance of factory warranty available. Beautiful.

74 TR6
Radio, tape deck, radials, 3500 miles, as new

73 TR6
Radio, tape deck, radials, overdrive, beautiful colour, like new.

72 TRIUMPH Spitfire Roadster
Radio, tonneau cover, sharp color. *Immaculate throughout.*

70 FIAT 850 ROADSTER
New top, new paint, cute as can be. Be quick for this one.

74 CHRYSLER 'NEWPORT'
2-door hardtop, factory air conditioning, power windows, power steering, power brakes, vinyl top, only 2,500 miles, a gorgeous automobile with fantastic savings.

'73 VOLVO 1800 ES
Fuel injection. Only 5000 miles, automatic, radio, a very desirable model and a rare find. Be quick.

73 GREMLIN X
6-cylinder standard, radio, roof rack. Striping real sharp low miles.

73 MAVERICK
V-8, automatic, power steering, radio, de luxe interior, only 6,500 miles, one owner, traded to us, with extended 24,000-mile warranty that is transferable. See it soon, it's new.

73 VOLVO GRAND LUX
Fuel injected, radial tires, leather upholstery, stereo. A real beauty with only 12,000 miles. Hurry for this one.

'72 MERCEDES 350 SL
V-8, automatic, power steering, power brakes, air conditioning, stereo, hard and soft top. A very beautiful desirable car. It won't be here long.

72 METEOR MONTCALM
4-door hardtop, V-8, automatic, power steering, power brakes, vinyl top. Only 19,000 miles, exceptional.

69 COMET SPORT COUPE
302, V-8, automatic, power steering, reduced for immediate sale.

69 DATSUN
4-door tested and ready to go

65 HILLMAN MINX
4-door automatic, runs great, economy plus.

'65 MERCURY
4-door, power steering, brakes, windows, 6-way seat. Local one owner, with low mileage. A car that you must see to believe, come now.

'62 MERCEDES 230
4-door, 4 new Michelin tires complement this exceptionally cared for automobile that practically looks like new. A must see.

HEY! GUYS and GALS
FUN VAN
Stereo, carpeting, mags, tires, bed cupboards. Gorgeous looking with special paint. Hurry guys and Gals.

DePape Motors Ltd.
384-8035

ALL CARS inside for your shopping comfort. DRIVE INSIDE PARKING & SHOWROOM
760 JOHNSON STREET
Rear of Shell Station
Dealer Licence No. D6302

Cornell

CHEV/OLDS
Cadillac
CHEVROLET TRUCKS
WINNEBAGO

Sales/Service 385-5777
3050 Douglas (opp. Mayfair)
385-5777 'til 9 p.m.
Dealer Lic. D. 5388

1971 PINTO 3-DOOR RUNABOUT, only 23,500 miles, $1995, terms can be arranged. Call Diane, 383-1780 or 383-0272.

1972 FIAT 128, 15,000 MILES, ONE owner, lady driven, 33 miles per gallon, 656-4191 or 656-5438.

TOYOTA COROLLA 2-DOOR, 28,000 miles, good condition. Phone 477-9153.

1969 VOLVO, 144S, STATION wagon, with radial tires. $2650. 652-3306.

1962 BEETLE, MECHANICALLY sound, performance engine, $600 or offers. Phone 384-0349 after 5 p.m.

150 CARS FOR SALE

DRIVE WITH A SMILE TO

ENSIGN CHRYSLER PLYMOUTH

DOWNTOWN YATES AT COOK

IMMEDIATE DELIVERY 1974 PLYMOUTH CRICKETS

ALL WITH 2 YR. — 24,000 MILES EXTENDED WARRANTY

* COUPES
* SEDANS
* HARDTOPS
* Station Wagons

FROM $2998 SALE PRICE

USED CARS
All City Tested

'64 THUNDERBIRD

'69 FIREBIRD

'69 MONTEGO MX

'73 M.G.B. G.T.

'73 ASTRE G.T.

'74 MUSTANG II

'73 VALIANT Scamp

ENSIGN

Chrysler Plymouth Ltd.
Dealer Lic. D 7349

DOWNTOWN YATES at COOK
386-2411

Open Weekdays Till 9:00

Speedway

VOLKSWAGEN PORSCHE AUDI

SEE THESE 3 SPECIAL

Volkswagens with low mileage and very good condition

1969 VW Beetle convertible. Light blue finish.

1970 VW Fastback Automatic, dark blue, radio.

1970 VW Squareback Automatic. Red, with radio.

Speedway Motors Ltd.
971 Yates at Vancouver
Dealer Licence D-6055

385-2415

ONE OWNER, AND REAL value! 1972 Cortina wagon. Mint condition, only 17,000 miles, 4-speed and radio. For more information call Mike Castle at Empress Leisureland, 382-5331 (Div. of Empress Pontiac Buick Ltd.). DL 7339.

69 ROADRUNNER 383 MAGNUM, Hurst 4-speed, custom paint, whitre lettered tires, a very clean one of a kind car, $2595. STRAIT MOTORS, Quadra at Pandora, 384-8191 or 382-2219, D-7821.

THIS CAR HAS IT ALL
Clean, sound, sharp and priced to sell fast. 1972 Ford V8 4-door sedan, automatic, power steering, power brakes, radio, white walls. First $1995 takes. 382-4989.

1968 DATSUN 1600 DELUXE. Automatic, good condition, woman owner. Phone after 6 p.m. 658-8991.

68 RENAULT R10, RADIO, 4 speed, tested, good condition. $650. 384-5321.

'65 PONTIAC CUSTOM SPORT convertible, safely checked, $700. 385-9938.

1973 VEGA WAGON, EXCELLENt condition, open to offers ove. $2800. 477-1956.

67 FORD, AUTOMATIC TRANSmission, power steering. Needs some work, $250. 598-4289.

1973 DODGE COLT, 23,000 MILES, hardtop, automatic. 386-6205 after 5 p.m.

1955 VAUXHALL VELOX, 6 CYLinder, good running gears, for parts. 575. 656-3086.

'68 CHEV IMPALA CONVERTible, excellent condition, asking $1,700 or nearest offer. 384-4237.

64 ENVOY, $150.
383-9218.

1969 DELUXE ENVOY, RADIO, 6 wheels, winter tires, $795. 479-6954.

52 AUSTIN A40, $75 OR OFFERS. After 5, 385-2082.

65 PLYMOUTH SAVOY, SLANT 6, runs good. $600 firm. 386-0413.

150 CARS FOR SALE

THREE POINT DATSUN

See our selection of used cars:

74 VW Super Beetle $3095

73 DATSUN 1200 Automatic, low mileage $2695

'73 MAZDA RX3 Sporty royal blue coupe with white stripes and bodyguard mouldings, 8-track stereo and radio $3395

'72 CHEVROLET IMPALA Beautiful! Two-tone metallic gold V-8, automatic, power steering, power brakes, radio with rear speakers $3395

71 TOYOTA Automatic, low mileage $2295

'71 TOYOTA COROLLA A good little economy car $1895

'70 MAZDA 1500 A family sedan in very nice shape, radio $1895

'69 LINCOLN Continental This prestige two-door hardtop is in beautiful condition! Crystal green with dark green vinyl top and de luxe green cloth interior. Full power equipped, air conditioning, 8-track stereo, radials $4595

'68 BUICK SPECIAL *An ideal family car, metallic blue* $1795

66 FORD Fairlane $895

65 PONTIAC $695

Take the worry out of buying a used car by buying it at

THREE POINT MOTORS LTD.
2620 Government St. at Hillside 385-6737
—dealer license D-6415

67 BEAUMONT 4-door hardtop, power steering, small V-8. New paint, $1090. STRAIT MOTORS, Quadra at Pandora, 384-8191 or 382-2219, D-7821.

'51 ANGLIA 427 CHEV TURBO Hydromatic. Many extras, 99% complete, $1,000 cash plus trade. Will sell engine separately. 384-0111.

'65 MALIBU 2-DOOR HARDTOP, V-8, new tires, new paint, new shocks. Excellent running car. $1200 firm. 478-8525.

1972 CITROEN DS21, FULLY equipped with air conditioning and trailer brakes, 18,000 miles. 723-8283.

72 FIRENZA SEDAN, 15,000 miles, good transportation, 3 brand new tires, $1300. 385-8305 or 477-8907, after 5 p.m.

1968 JEEP WAGONEER 4X4, P.S., P.B., V-8, 327, auto. Excellent condition. Asking $2500. Phone 748-8014, Duncan after 5:30.

1973 SATELLITE STATION WAgon, air condition, all power, AM-FM radio, needs body work. Best offer. J. Longman 385-3375.

1973 VOLVO 144, 4-SPEED, IMmaculate, low mileage, extras. (Dick) 388-1134, 9-4; 388-5823 after 7. (A beauty!)

'61 MORRIS OXFORD, GOOD condition throughout, tested, asking $295. 592-3459.

1967 CHEVY CAPRICE 283, power steering, faultless condition, 386-0725.

1963 MERCEDES BENZ 1200. Must sell. Will not trifle. 658-8276.

1965 MUSTANG, V-8, 4-SPEED, good condition, $1100. 382-4523.

1973 COUGAR XR7, 14,000 MILES. Offers. 385-3811.

MUST SELL PORSCHE AND Volkswagen-powered Dune Buggies. 656-2939.

1968 LAND ROVER. 478-4284.

1969 ROVER 2000 TC, $1,500. 656-5309 or 656-5591.

'71 DATSUN, $1,000. APT. 8—834 Esquimalt Rd. 388-6140.

'74 VW THING, RADIO, 3,000 miles, $3700. 384-8109.

VW 1959 — GOOD TIRES AND engine. Asking $275 firm. 384-8916.

1969 VOLVO 144S, GOOD CONDITion. 975 North Park, Jean Marc.

151 SPORTS CARS

EMPRESS Leisureland

2524 DOUGLAS

FOR PROMPT AND COURTEOUS SERVICE

382-7121
or
382-5331

Empress Pontiac Buick Ltd.
Dealer Lic. D7339

1969 TRIUMPH GT 6 PLUS, dark matallic brown, tan interior, woodgrain dash, radio, completely redone mechanically, asking $1995 or trade for Austin Healey 3000. 592-7245.

1973 FIAT SPYDER CONVERTible, radio, mags, Michelin XAS tires, 10,000 miles, $4300 or best offer. 598-6996. 10-1005 St. Charles.

1971 MGB ROADSTER, RED, 37,000 miles, radial tires. $2,400. Salt Spring Island. 653-4436.

1968 MGB GT, EXCELLENT RUNning gear, new transmission, white, wire wheels, good body and interior. $2,000. 384-4294.

WILL SWAP 1961 TRIUMPH Herald for '61 (or earlier) Austin Healy 3000 in good running order. 383-0970.

1972 FIAT 128, 15,000 MILES, ONE owner, lady driven, 33 miles per gallon. 656-4191 or 656-5438.

CARMAN GHIA, 1969, DRIVING lights, radio, beautiful, $2,295. 382-9346.

LATE 1972 MGB, EXCELLENT condition, phone 383-3636 before 4 or 592-6991 after 4.

971 MGB GT, EXCELLENT CONdition. Low mileage. 382-4355.

153 TRUCKS AND BUSES

DRIVE WITH A SMILE TO

ENSIGN
Dodge TRUCKS
AND
RECREATION VEHICLE CENTRE

QUADRA at CALEDONIA

BUY YOUR NEW 1974 DODGE TRUCK NOW

FROM ONE OF B.C.'s LARGEST SELECTION

IN STOCK READY FOR IMMEDIATE DELIVERY

½ Ton Pick-ups
6 and 8 cyl. engines
Std. and Auto Trans.

4-wheel drive
RAM CHARGERS

¾-ton PICK-UPS
Some with Camper PKGS.

1-TON PICK-UPS
On DUALS

1-Ton Cab—Chassis

1 Ton Flat Deck
with Stake Sides

2 Ton Flat deck
with Stake Sides

TRADESMAN VANS
B100, 200 and 300 Models
6 and 8 Cyl. Engines

CUSTOM and ROYAL
SPORTSMAN WAGONS
5 and 8 Pass. Seating

FUNCRAFT VAN
Conversions

TRIPLE E
18 and 21 ft.
MOTOR HOMES

ATCO Gooseneck
Commercial Trailers

In Transit
Arriving Soon

¾ Ton CREWCABS
Short and Long Boxes

¾-Ton CLUB CABS

Several B200
MAXI-VANS
with Raised Roofs,
Flooring and Panel
Walls.
Ready for Your Own
Interior Finishing

ENSIGN
Chrysler Plymouth
Ltd.

TRUCK DIVISION
QUADRA
at
CALEDONIA
386-2491

Ask for
Truck Sales

Dealer Lic. D 7348

LEN BARKLEY INTERNATIONAL
New and Used Trucks
517 Herald St. 383-5508

1960 GMC PANEL 305, V-8. GOOD engine and trans. Needs front end work. $350 or best offer. 478-6?? after 6 p.m.

72 DODGE FARGO VAN, LOW mileage, big 6, automatic. Asking $4,000. 384-4656.

1967 MERCURY 250, ¾-TON WITH good plywood canopy, 390, 4 speed, power brakes, ideal truck for hunting. $1400. 652-3421.

154 TRUCKS AND BUSES

NATIONAL
CHRYSLER
Dodge
Dodge Trucks
DEPENDABLE
USED CARS

'74 DODGE B100

TRADESMAN VAN
STOCK NO. 4736
Passenger seat at slight extra cost.
109" wheel base
225 slant '6' engine
3-speed heavy duty transmission
Electronic Ignition

AS LOW AS
$3789

NOT A RED CENT DOWN
$114 PER MONTH
based on 42 months on approval of credit.

NATIONAL MOTORS
(Victoria Ltd)

VICTORIA'S MOST TRUSTED NAME FOR 69 YEARS
819 Yates 384-8174
DEALER'S LICENSE D-6391

HURRY!

74 FORD ½-ton V-8, automatic, power steering and brakes, radio, heavy duty suspension, only 9,000 miles $4595

74 FORD ½-ton with canopy, V-8, automatic, power steering and brakes, radio, heavy-duty suspension. Only 8,500 miles $4895

74 FORD Super Van E-200, big 6 auto., extra seat, side windows, only 9,500 miles $4595

73 COURIER pickup and camper including stove, icebox, only 9,000 miles $3895

73 COURIER pickup with custom fibreglass canopy step bumper, mirrors $2995

Wille Motors

3240 Douglas 382-2313
Dealer Lic. No. D-7366

DePAPE

67 FORD ¾-Ton

V-8 standard in better than average condition, new paint, excellent condition all round.

DePAPE MOTORS LTD.
384-8035
760 JOHNSON STREET
Rear of Shell Station
Dealer Licence No. D6302

Gem Motor Sales

69 GMC ¾-ton 4-speed
69 GMC 4-wheel drive, 6-cylinder
65 GMC pickup standard

GEM MOTOR SALES LTD.
480 Esquimalt Rd. 382-7195
Dealer Licence No. D-5722

HUNTER'S SPECIAL. 66 GMC side-window panel truck, 31,000 original miles. Heavy duty 4-speed transmission, positraction, radio, auxiliary gas tank, gun racks, roof rack, hitch, A-T all round. Asking $1400. 384-4237 after 6 p.m.

1.H.C. 4X4 CREW CAB; Jeep Wagoneer, V-8, auto., 4x4; 1971 ¾-ton Ford Van, $3,195; race car trailer kits in stock. D-5578
VICTORIA JEEP
HILLSIDE at ROCK BAY

TO SETTLE AN ESTATE 1962 Chev school bus, 6 radial tires, motor excellent condition. Right size for motor home. Asking $1200. Open to offers. Phone after 6 p.m. 748-2958.

4X4 1969 CHEV ¾ TON LWB heavy duty 292, very good condition, with hunters' camper, sink, 3-burner stove, ice box, spotlight. Must sell, $4295 or offers. Will sell separately. 388-5976.

'73 FORD F-250 CAMPER SPECIAL, V-8, auto., P.S., P.B., radio, aux. gas tank. Will take trades. 477-9166, D-7559. Shelbourne Automart Ltd.

1962 FORD 250, 1 TON, 6 CYLINDER, 4-speed. $675. 10'x4'x4' Tandem Trailer? $650. Evenings, 383-2501.

TRUCKTOWN 386-1711
Everything in Trucks
On Bay St. below Government St.
2525 Bridge St.

'67 INTERNATIONAL PANEL ¾ ton, new motor, tested, $1,295 or nearest offer. Moving, must sell. 478-5094.

1973 GMC ONE-TON FLATDECK, 350, V-8, power steering, power brakes, custom cab. Excellent condition. 477-4340.

1973 FORD F250, 4X4, HD FRONT axle, 4-speed, 7,000 miles, like new, asking $5,500. 642-3879.

'67 ECONOLINE VAN, GOOD condition, must sell immediately, $400. 1530 Bank St.

1972 FORD VAN, V-8, AUTO, power, $4,200. 384-0512 9-5, 478-6129 after 5.

1977 DODGE 600 16' BOX AND hoist. Low mileage. $8000. 334-2717, 9-5.

'67 FORD 350 1-TON TRUCK, with 16' deck, 22,500 original miles, 700. 652-3306.

1957 MERC HALF TON. OFFERS over $200. 3323 Whittier Rd.

'64 DODGE HALF TON PICKUP, $600, as is. Phone 386-8175.

'71 FORD ½-TON PICK-UP, 4-speed, 479-2382.

'68 DATSUN PICKUP, WITH CANopy, low mileage. Offers. 656-5715.

'64 CHEV PICKUP IN GOOD condition. $800, or offers, 478-7272.

1972 TRIUMPH GT6, LIKE NEW. Metro Toyota, 386-3516. D.L. 6455.

73 CAPRI V-6, 4-SPEED, BEST offer over $3600. 598-7443.

1969 FIAT, 124 SPORT, B.R.G. 383-7001.

971 MACH 1 MUSTANG, AS new, take trade. 479-1348.

1972 GMC ½-TON CAMPERETTE, 12' boat. All for $3150. 479-7476.

1961 FORD HALF-TON TRUCK with canopy, $300 firm. 385-0871.

64 CHEV ½-TON, IMMACULATE condition, Phone Duncan 746-4600.

158 TIRES

WANTED: 700-16 HEAVY TRUCK chains. 642-5455.

158 TIRES

GENERAL

'GRABBERS'

Wide style — Tubeless "RAISED WHITE LETTERS" G60-14s at $47.52 each.

"CHARGEX"
or
PAY DAY TERMS
at

D & D TIRE

1620 Blanshard St.
382-7283

160 PARTS, ACCESSORIES

Sears

RECONDITIONED
ENGINES

Motor problems? Buy a reconditioned motor from SEARS with a 24,000-mile guarantee. Call Gary, John or Frank at 388-9111 (local 251). Call today.

Simpsons-Sears Ltd.

OUR NEW LOCATION
Your Car's "Heart" is the BATTERY
Sure Start Every Time GET an "ACME"
LOWEST PRICES IN TOWN
Delivered and Installed
FRANCIS BATTERY and TIRES LTD.
2150 Blanshard Street

MARK TEN C.D. IGNITION SYSTEM does save gas and eliminates 3 out of 4 tune-ups. Details from Trans-World Enterprise, 1817 Douglas, 385-1941.

RADIATOR REPAIRS, FAST TOP quality repairs at Maurice's Auto Body, 427 Beta St., phone 384-3121 Located behind the Burnside Pay and Save Gas Station.

CHEV 4 BARREL MANIFOLD and carb, 283 parts, door, trunk, hood and shocks for '64 Pontiac. 478-2265.

FOR SALE, PARTS FOR 67 Triumph Spitfire. Motor, transmission, new brakes, shocks etc. Duncan 746-4663. Ask for Richard.

225-6 MOTOR AND 3 SPEED standard trans from 1972 Dodge. $375, or offers. 478-9221.

FORD MOTORS; 289, 302, 390, Millstream Auto Wrecking. 478-1777.

WANTED: ROOF AND RIGHT door for 1963 Ford Fairlane. 478-3068.

VOLKSWAGEN VAN, WITHOUT motor. 36 h.p. motor and other VW parts. 388-5782.

394 OLDS, 3-SPEED AUTOMATIC transmission, best offer. 479-2798.

SCRAP CARS HAULED
479-1609

AUSTIN 1100, BODY AND MOTOR parts, TR6 carbs, tow bar. 477-3668.

'58 BUICK SPECIAL, WRECKING, parts or as is. 388-4028.

'60 LAURENTIAN FOR PARTS OR whole, $125. 592-4783.

1964-65 CHEVELLE BEAUMONT, 2-door hardtop, parts. 592-1073.

64 PONTIAC CONVERTIBLE, parts for sale. 386-9397.

'61 VAUXHALL VICTOR, SELL as whole for parts. 384-7837.

162 AUTO REPAIRS, SERVICE AND TOWING

TOM'S TOWING
Scrap cars hauled at reasonable rates.
479-5332

166 CARS AND TRUCKS WANTED

WANTED FOR CASH

Sport Cars
Luxury Cars
Muscle Cars
Import Cars
Compact Cars
Motorhomes
Trucks
Motorcycles

HIGHEST CASH PRICES PAID FOR LOCAL PREMIUM AUTOMOBILES PAID FOR OR NOT!

DePAPE

760
JOHNSON STREET
(REAR OF SHELL STATION)
384-8035
DePAPE MOTORS LTD.

We Buy Cars and Trucks
EVERY DAY
(PAID FOR OR NOT)

Is Yours For Sale?
INSTANT CASH
TOP PRICES PAID
TRY

FAIRWAY
AUTO BROKERS
384-1412 950 Yates St.
(24-Hr. Phone Service)
D-5039

PRIVATE PARTY WISHES TO purchase 1940 or 1941 Ford Sedan. Must be original with no rust and running. Please call collect, 324-4831 in Vancouver.

LOW COST CARS BOUGHT AND sold for cash. Phone Haldin Motors 384-6713, B5180.

WANTED: OLDER STATION wagon, preferably Chevy II or Acadian. 477-2749.

SHELBOURNE AUTO MART LTD. 1640 Cedar Hill X Rd. 477-9166
We buy cars — Instant Cash

69-71 DART OR VALIANT, SLANT 6, automatic, private. 479-6954.

168 CAMPERS, TRAILERS AND MOTOR HOMES

DOGWOOD TRAILER SALES
PARTS — PROPANE
RENTALS
RANDELL TRAILERS AND CAMPERS 478-6841
2630 Deville Road
Dealer Licence D-7410
Highway 1 and Millstream Rd.

EXCEPTIONALLY WELL BUILT 8½ ft. camper, professionally sheeted. Complete with easy lift for boat. 478-5766.

9 FT. CAMPER $1400. 4195 Glendenning Rd., 477-2721.

168 CAMPERS, TRAILERS AND MOTOR HOMES

PURVIS FLACK

TURNS THE SPOTLIGHT ON

CAMPERS

See These

SCAMPER
Model 110D. A fully self-contained unit including shower, hot water heater and jacks at a price that can't be beat.

KIT and FUNTIME
Offer you a great variety of sizes and floor plans. And, they're reasonably priced.

TIOGA MINI MOTOR HOMES
We're happy to announce that these hard to get mini motor homes in the 18' size are again in stock.

SAVE $500
One only TIOGA van conversion, completely equipped, $8950. Was $9450.

PURVIS FLACK

TRAILER SALES AND SERVICE
1080 GOLDSTREAM AVE.
IN LANGFORD
478-8377

Open evenings Mon. through Fri.
Sunday afternoons as well
DL 6906

impala CAMPING WORLD SIDNEY

TENT TRAILERS
APACHE LIONEL
VENTURE NIMROD
LEISURECRAFT
All at 10% Discount

NOTE: We have 6 Leisurecraft rentals at $895, also 2 Lionel 85's at $1495.

MOTORHOMES
(and Minihomes)
EMPRESS CHAMPION
JAMBOREE

TRAILERS
SKYLARK SPRITE
TRAVELEEZE

5TH WHEEL
27' Bona Vista, reg. $8,850
NOW $8450 complete

TENT TRAILERS
BOOK RENTALS NOW

PROPANE
Open every day
except Monday

Impala Camping World
10077 Galaran Rd. off
Pat Bay Hwy in Sidney
656-5504
D.L. 7358

CLEARANCE SALE!
ON
1974 ARISTOCRAT
Trailers
FROM
$3995
ONLY 2 LEFT
1 — 18' Tandem
1 — 20'6" Tandem

HORWOOD MAZDA

385-1451
Johnson and Blanshard
DEALERS LIC. D-7222

LAYTON
WEEK-N-DER
COUNTRY SQUIRE
GEM TOPS
DROP IN AND SEE the new WEEK-N-DERS
8 ft., 9½ ft., 11 ft.
also the new
IMPORT MODELS

74 27 FT. TERRY TRAILER, double doors, fully self-contained, corner bals leveling jacks, storm windows. Only $6495

— 12 FT. BILTRITE TRAILER Was $795 NOW $595

— CAR TOP SLEEPER Was $89.95 NOW $75.00

— EZ Boat Loader $225

72 SPRITE "400" trailer, 3-burner stove, 3-way fridge, porta-potti, furnace. WAS $2295 NOW $1995

—19 ft. CORSAIR trailer, fully equipped, self contained on tandems WAS $4195 NOW $3995

FOR RENT
Office trailer equipped with desk, draughting table, etc.

Dominion Motors
1703 BLANSHARD ST.
[illegible] Bay Parking Lot) VICTORIA, B.C.
385-5312 Dlr. No. D-5536

1971 — 12X66 BELMONT, SET UP in park, on West Coast Rd., seaview, reasonably priced, low down payment, will carry agreement for sale, view by appointment only, 656-2975.

65 FORD ¾-TON 6-CYLINDER, 3-SPEED with 11-ft. camper. One owner, low mileage. GEM MOTOR SALES LTD., 480 Esquimalt Rd., 382-7195. Dealer License No. D-5722.

WINNEBAGO INDIAN FULLY equipped, 9000 miles, excellent condition, $15,000, or cash offers 592-6187, 2713 Sumas Dr. Interested buyers only.

BRAND NEW DODGE B-300 front section, V8, full power, radio, deluxe cab, duals. Perfect for motor home. $4,900. Phone Ed. 382-6522.

RENT HARDTOP TENT TRAILERS AND MOTORHOME
G.C.M. Motors Ltd., 780 Goldstream Ave., 478-3242. D7197.

DATSUN CAMPER, LIKE NEW, $2000 or nearest offer. 478-8418 after 5:00 p.m.

HARDTOP TENT TRAILER, stove and sink, offers. 385-8963.

168 CAMPERS, TRAILERS AND MOTOR HOMES

COASTLINE
HAS A
BIG
SELECTION

of RECREATIONAL VEHICLES now on display. Everything from 13 ft. up to the fabulous 30 ft. PROWLER 5th WHEELER.

SEE THESE FAMOUS MAKES

PROWLER
HOLIDAIRE
TRAVELAIRE
SUNDOWNER
LIT-L-MATE
TRAV-L-MATE
TRILLIUM

Going South This Winter?

Do it in style with a "LIT-L-MATE" and save gas too. The FANTASTIC twin chair model is just right for two and has fridge, furnace and toilet. See LIT-L-MATE and see why it's the first choice of SMALL CAR OWNERS.

—DON'T FORGET—

—All our remaining 1974 units are reduced in price.

—All TENT TRAILERS are being sold at invoice cost plus freight.

—1975 PROWLERS are now in stock from 17½ ft. to 23 ft.

—Air conditioners at special prices with purchase of any 1975 PROWLER

—We now have AWNINGS in stock

—Good selection of CLEAN USED UNITS

COASTLINE

TRAILER CENTRE
(1971 LTD.)
1915 QUADRA ST.
388-6021

"TRY US
YOU'LL LIKE US"
Dealer Lic. D-7405

S. J. PEDEN LTD.
YOUR
VANGUARD
DEALER

MONTH END
TRAILER
CLEARANCE

'74 14-ft. Vanguard Trailer, sleeps 4, toilet compartment. Electric brakes. Very roomy for a compact trailer. Ideal for small cars.
Now Only $2120

74 19-ft. Tandem Vanguard, self-cnntained, was $4999.
Now Only $4195

74 28-ft, 5th Wheel with Tub. This luxurious trailer
Now Only $8235

74 21-ft, 5th Wheel, self-contained.
Now Only $6453

FALL VACATION
Be sure to see the popular 20-ft. Vanguard Fully Self Contained Mini Motor Home.

Van Tops
Camper Rentals

PARTS
AND
ACCESSORIES

If you're building a camper, trailer, or boat, or converting a van or just modifying what you have be sure to see our large assortment of SINKS, FRIDGES, ICE BOXES, INSULATION, HOT PLATES, ROOF VENTS, WINDOWS, SPRUCE FRAMING PANELLING, TOILETS, LIGHT FIXTURES, HEATERS, WATER TANKS, TABLE LEGS and many, many other useful items.

S. J. PEDEN LTD.
DI. 7338
2855 Quesnel St.
386-3464

FENNELL'S
TRAILER SUPPLIES

Parts — Propane — Repairs

Profiled Aluminum

GALAXIE CAMPERS
SPORTSMAN CANOPIES

Summer Hours

Open 7 days a week
6459 Pat Bay Hwy. 652-2511

1974 MASTER COACH TRAVEL trailer, fully equipped, sleeps nine, $6500 firm. After 5:30 p.m., phone 656-2180.

NEW WINIBEGO COMPLETELY equipped with every conceivable extra, much less than replacement cost. 386-2955 between 9-5 p.m.

FOR RENT
14' Littlemate, from September 3rd, 16' Aristocrat, available August 31st. 384-4818.

FOR SALE—15 FT. ALPINE Sprite. New condition. Built to be towed by any compact car. $2,500. 386-7404.

15' ALOHA TRAILER, SLEEPS six, icebox, oven, electric brakes, good shape. $925. 479-6407.

HARDTOP TENT TRAILER, must sell, $550. 478-8009 after 6 p.m.

HUSKY 8-FT. CAMPERETTE with propane stove, sink and icebox. Offers. 478-9221.

SOFT-TOP TENT TRAILER, 2 new mattresses, spare tire, $250. Offers. 592-1073.

ELDER VOLKSWAGEN VAN, amperized, 1500 cc motor, $900 or best offer. 385-4590.

'CENTURY" FIBREGLAS HARDtop tent trailer. Immaculate condition, $750. 477-5656.

8' CAMPER, EXCELLENT shape, $550. View at Burnside Esso.

1974 VANGUARD TRAILER, 14 ft. stove, 3 way fridge, furnace, sleeps 4, as new, $2400. 478-5665.

1970 MARR CRAFT, 18' SELF contained travel trailer, sleeps 6, very good condition. 386-8336.

VANTED: LIGHTWEIGHT DEuxe camperette for half-ton long box. 478-9231.

LARGE HARDTOP TENT TRAILer. $850. 382-5810.

HARDTOP TENT TRAILER. $400. 658-8752.

FOR RENT, HARDTOP TENT trailer, available now. 478-4602.

964 ½-TON TRUCK AND camper. 384-9704 between 5-7 p.m.

168 CAMPERS, TRAILERS AND MOTOR HOMES

13' TRAVEL TRAILER FOR rent, sleeps 4. 386-9862.

'62 VOLKSWAGEN CAMPER. $200. 382-0963.

169 MOBILE HOMES AND PARKS

WAGON TRAIN HOMES LTD.

SPECIAL!
This Week Only!

NEW MOBILE HOMES

12' x 64' KENTWOOD, 3 Bedroom, fully furnished, fridge and stove. Sooke Sales Lot $12,700

12' x 64' LAMPLIGHTER, 2 bedroom, fully furnished, fridge and stove. Mill Bay Sales Lot $12,800

24' x 44' HEARTHSIDE, 3 bedroom, fully furnished, fridge and stove. Port Alberni Sales Lot $16,100

USED MOBILE HOMES

12' x 48' CHINOOK, 2 bedroom, fully furnished, fridge and stove, onsight at Hidden Valley $19,000

12' x 48' SHAMROCK, 2 bedroom, fully furnished, fridge and stove, onsight at Ray's Trailer Park $9,000

12' x 60' ESTATE, 2 bedroom, fully furnished, fridge and stove, onsight at Sooke $11,300

MILL BAY
Trans-Canada Hwy.
at the flashing light
743-5571
MCD 25019

SOOKE
6647 Sooke Rd.
642-5533
MCD 25016

LANGFORD
974 Goldstream
478-7333
MCD 25014

VICTORIA
2515 Government
386-3291
Dealer Licence MCD 25018

BOB'S

MOBILE HOMES LTD.

D7454 386-3623

25 Crease Ave.

1 ONLY 74 NOMAD
18 ft. TANDEM $3995
'75 NOMAD 18 ft.
TANDEM $4195
'75 NOMAD 21 ft.
SPECIAL $4995
'74 HOLIDAIRE 27'
Twin bed $3995
'74 FIFTH Wheel 27'
Save $1000 at $7995
1 LY M HME
1 ONLY MINI HOME
Save $1000 at $10,250

MARLETTE GLENDALE
Mobile Homes

TRIANGLE HOMES LTD.

GENERAL, LEADER PYRAMID, WESTBROOK KNIGHT, SQUIRE, PAGE
2455 TRANS-CAN. HWY.
478-1774

Dealer Lic. MCD 25171

RV Happy Valley HOMES LIMITED
Dealer's No. D-1537

2681 Sooke Road
478-8303

—Park space available with all purchases
—Choice of 4 different park locations
—Good variety of stock selection

GOLDSTREAM MOBILE HOMES LTD.

PARAMOUNT PREMIER
MONARCH AND PARKWOOD
Modern park space available with all purchases

2885 Trans-Canada 478-1751
2994 Jacklin 478-8391
Dealer Licence No. MCD 25026-7
OPEN 9-9

BRAND NEW HOMES

On pads in LOVELY FAMILY PARK in Greater Victoria area. Your low down payment on bank financing. Call now COLLECT, Mr. Watts, 588-0455.

BEAUTIFULLY APPOINTED 12' x 64' 1973 "Lamplighter" unfurnished, all appliances, 2 bedroom, dining, utility, off front kitchen, lake and mountain view, large sun-deck, fully established in quiet, 'Adult-only" area of Park, $19,000 or closest offer, 478-2144 after 6 p.m.

FULL 24X52 COMMODORE Mobile home on landscaped corner lot with view. Adult park, 3 bedrooms, bath and half. Dining room, living room, family room and utility room. Fully custom carpeted. 2 decks, one with patio cover and carpet. Fully skirted and carport. Phone 245-3614, Ladysmith, evenings.

TRI-WAY MOBILE HOME PARK For sale, 10'x46', 2-bedroom, unfurnished, mobile home situated in above park. Adults only. 384-8791.

1970 12X52 STATESMAN IN quiet adult park. Bus and stores earby. Jackson's, 974 Goldstream, 1-A. D-6000.

WANTED 12' WIDE 1 BEDROOM mobile, McPherson 383-9306, 287-4142 Campbell River.

TOTE-EM
TRAILER SALES
478-1041 Days 384-8791 Nights

74 LAMPLIGHTER, 12X64, 2-BEDroom on lot. After 7, call collect, 748-8388.

178 SUMMER RESORTS

COWICHAN LAKE

Rustic furnished cottage in woodland setting. Private beach and float. Boat supplied. Excellent fishing and hunting. Available Sept 2. $50 per week. 749-3578.

185 CONVALESCENT AND REST HOMES

CHARMING ACCOMMODATION, ladies, no stairs, nutritious meals, kindly attention, 384-0693.

NICE SUNNY ROOM IN A small resthome. Good meals. 388-7426.

185 CONVALESCENT AND REST HOMES

PRIVATE OR SEMI-PRIVATE accommodation available for ladies or gents, tray service or dining room, good food, friendly personal care. Across from Government House park. Phone 385-4561.

FAIRFIELD, LOVELY REST home, vacancy for 2 ladies, main floor, tray service, laundry, hairset, welcome to visit. 384-1750.

PRIVATE AND SEMI-PRIVATE available. Ladies only. 385-1814.

190 ROOM AND BOARD

OAK BAY GUEST HOUSE, 1052 Newport Ave. Famed for senior citizens, making it their happy home. Located amid a beautiful garden. Near bus stop, golf course, marina and post office. Single room. Sept. 1st. Reasonable rates. 598-3812 or 598-4330.

SHEFFIELD MANOR, BRIGHT sunny room available for senior citizen. Reasonable rates, excellent meals, and home care. 383-1352.

2 ONLY FEMALE UVIC STUdents, private rooms, flip-flop board, laundry, $125. Walking distance. 592-3728.

ROOM AND BOARD FOR WORKing man in View Royal area, 479-1485.

ROOM AND BOARD, MEN ONLY. 366-8520.

ROOM AND BOARD FOR ELderly couple. 478-2953.

191 ROOM AND BOARD WANTED

UVIC MALE, 3RD YEAR STUdent, requires room and board or housekeeping room, non-drinker, non-smoker. Call collect Kelowna, 765-5893.

MALE LANSDOWNE STUDENT, needs room and boad by Sept. References. 383-9492.

193 ROOMS TO RENT

CLOSE TO UVIC $60-MONTH Room, plus use of kitchen and facilities, occupancy Sept. 1, three bus routes. 384-2768 before 7 a.m., after 8 p.m.

ROOM TO RENT, KITCHEN FAcilities, linen supplied, $55. 382-2351, 1010 Linden Ave. Caretaker.

LIGHT HOUSEKEEPING ROOM for quiet woman, non-smoker. 384-3018.

SINGLE ROOMS AND SHARED kitchen. Elderly and pets welcome. 479-5054.

QUIET ROOM, COLWOOD AREA. Phone 478-3134.

197 HOUSEKEEPING ROOMS TO RENT

NEAR SEA, STORE, BUS, IN quiet home, bright clean furnished bedsitting room, fridge, stove, sink, mature business woman only, $80, including utilities. 598-4071.

NEAR SEA, STORE, BUS, IN quiet home, bright clean bedsitting room, fridge, stove, sink, mature business woman only, $80, including utilities. 598-4071.

FURNISHED, FRIG, STOVE, ALL utilities supplied — quiet, clean. Retired gentleman, $60. 382-4946 between 4-9 p.m.

GORGE, LIGHT HOUSEKEEPing, hot plate, fridge, and linen. Middle-aged business man only, $68. 388-9490.

FURNISHED BRIGHT ROOM, full house privileges, large grounds, $105. Available Sept. 1, 479-7970.

ROOM TO RENT TO RELIABLE lady in Lake Hill area. 384-0865. $20.

OAK BAY AVE., PLEASANT room with cablevision TV, utilities, business person. $75. 592-1179.

FURNISHED HOUSEKEEPING room, bath, shower, TV, phone. $75. 598-8560.

RITZ HOTEL
710 Fort St. 383-1021

199 HOUSEKEEPING ROOMS WANTED

QUIET 19 YEAR OLD FEMALE student requires room and board near city centre. Write 1107 Hamilton Street, New Westminster, B.C.

200 APARTMENTS TO RENT UNFURNISHED

Chateau Victoria

740 BURDETT AVE., VICTORIA, B.C.
TEL. (604) 382-4221

NOW RENTING!

Victoria's newest downtown residential and commercial complex. Breathtaking panoramic views of the city, sea and mtns. Superior fire and sound-proofing, wall-to-wall carpets, drapes, balconies, colored appliances. Adult oriented. "Sorry, no pets." "Parrot House" roof top restaurant. Covered parking.

1 Bedroom suites from $190
2 Bed. Penthouse suites from $385

INFORMATION:
CALL 382-4221

Windsor Court

260 GORGE ROAD

NOW RENTING

1 and 2-BEDROOM SUITES:
1-bedroom suites $180-$195
2-bedroom suites $220-$260

FOR YOUR CONVENIENCE
—Many suites have breakfast areas and 2 bathrooms.
—Shag carpeting.
—All suites fully sound proofed.
—Ample cupboard and closet space.
—Large private balconies.
—Colored appliances.
—Controlled entrance.
—Underground parking.
—The benefit of recreational facilities including indoor swimming pool, sauna, squash and tennis courts, exercise room, hydro therapy pool.

Within walking distance to shopping centres, bus routes.
ADULTS ONLY
NO PETS

For information call 388-4555
Manager
MR. and MRS. D. BERTRAND
MacARTHUR PARK ESTATES LTD.

VERMAY MANOR
843 Craigflower

Available October 1, one bedroom suite, No. 105, $170.50. Mature adults only, no pets. 385-4132 or 384-8391.

DELUXE EXECUTIVE SUITE, 1400 sq. ft., 2 bedrooms, 2 bathrooms, all appliances, beautifully decorated, $450 per month with lease. Business phone 388-7311; home, 652-1558.

AVAILABLE IMMEDIATELY, large 2 bedroom apartment in Fairfield with fireplace, 1½ baths, and fully carpeted. Many facilities included at $325. Lease offered. 383-3789 after 7 p.m.

3-ROOM SELF-CONTAINED suite close in — main floor. Fridge and gas range. Elderly lady or couple. Mature adults only. $90. 479-5151.

3-BEDROOM CONDOMINIUM for rent in Duncan, immediately. No appliances. $200 per month. 743-5640.

LARGE UPPER 1-BEDROOM suite in 4-plex. Ocean and city view. Adults that appreciate quietness and view. $250. 384-5850.

3 WORKING PEOPLE WANTED to share 3-bedroom unfurnished apartment. $100-$150. 384-6575.

2-ROOM SUITE, STOVE AND fridge, close in, $80 plus light. No children, phone 384-1662 after 4:30.

200 APARTMENTS TO RENT UNFURNISHED

WINDWARD
KIWANIS VILLAGE

10585 MACDONALD PARK RD., Sidney. Applications from couples for 1 bedroom unfurnished cottages now being accepted. Rent $95 per month. Applicants must be over 65 and have a joint income of not more then $510 per month. Phone Kiwanis Village Society of Victoria, 382-0331 for further information.

FAIRFIELD—CLOSE IN
$206—Modern townhouse type 2 bedroom (4 rms.) apt. on the main floor, rugs, drapes, fridge, range, garburator, heated garage, wired for washer and dryer — heat and water supplied. Mature working couple. No children or pets. Dickie Agencies, 919 Fort St., 382-4312 (eves. 477-4662) applications taken.

WHY RENT?
Government assistance programs may enable you to buy a home with low down payment, low monthly payments and low interest. For details call CANADA PERMANENT TRUST, 382-9191.

201 APARTMENTS TO RENT FURNISHED

THE
ROYAL SCOT
425 QUEBEC

This new apartment bldg. offers: Fully furnished 1-B.R. suites — Color TV, shag carpets, linen, dishes, laundry facilities, indoor pool, whirlpool, sauna, games room, underground parking.
Managers:
Mr. and Mrs. G. Arnold

Phone 385-3543
OCEAN PROP. MANAGEMENT

FULLY FURNISHED APARTments for as low as $205 month. Includes cooking facilities, colored TV, maid service, laundromat. Available from Sept. 15. Call now Craigflower Motel 388-7861.

CENTRALLY LOCATED HOTEL Offers furnished accommodation at special off season monthly rates, effective, September 1st, 1974. Apply James Bay Inn, 270 Government St., 384-7151.

FULLY FURNISHED BACHElorette, share bath and kitchen with 1 person only. Suitable for quiet man, student, non-smoker, non-drinker. $100. 383-1905.

FULLY FURNISHED SMALL bachelor, ideal for male university student. Non-smoker and non-drinker $110, including all facilities. 344 Cook, 383-1305.

1 BEDROOM, WATERFRONT, view, with balcony, beautifully furnished, quiet location, 10 minutes from downtown, $200. 384-3989.

1 AND TWO BEDROOM UNITS, utilities supplied, fully furnished monthly rate. Saanichton 652-1415.

YOUNG MAN 16-25 TO SHARE older apartment. Must be neat and non-smoker. 384-2717.

SELF-CONTAINED FURNISHED basement suite, student, girl only. 383-4231.

QUIET, CENTRAL, OLDER apartment, $120. Suit responsible, mature student. 384-5360.

KITCHEN UNITS AVAILABLE AT Maple Leaf Motel, weekly or monthly rates. 388-6488.

SELF-CONTAINED BASEMENT suite, fully furnished. 382-6698.

202 FURNITURE TO RENT

STANDARD FURNITURE
Three Rooms from
$25 per month
Immediate Delivery
382-5111

203 APARTMENTS WANTED

FURNISHED APARTMENT wanted, November 1st - April 15, 1975, as sublet for retired couple and daughter attending university. References supplied. Phone 386-0494 around noon.

YOUNG MARRIED WORKING couple would like to find clean, bright apartment, by Sept. 1st, preferably in Oak Bay or Fairfield district. Please phone 382-6864 between 6 and 8 p.m.

SINGLE WORKING GIRL WOULD like bachelor suite or housekeeping room with fridge and stove, unfurnished. Please call 385-0721 after 5. Wanted for September 1 or 15.

ONE BEDROOM UNFURNISHED apartment for couple, near or in Esquimalt area for October. Please phone 382-3734.

URGENT, QUIET YOUNG WORKing couple with well-behaved dog need suitable main floor suite, ½ duplex, or 2-3 bedroom older home. $250 maximum. 385-4613.

MATURE BUSINESS LADY needs 1 bedroom apartment hardwood floors, James Bay or Cook district. $145 maximum. After 6 p.m. 386-6147.

NEW ZEALAND COUPLE REquire furnished 1 or 2 bedroom for September 15. Phone 385-2825 after 5 p.m.

NEEDED DESPERATELY BY nurse, 1 bedroom or spacious bachelor. Maxine, $140. Call after 5. 385-4638 or 656-3449.

WORKING MOTHER AND CHILD urgently need a 1 bedroom or bachelor suite, if you can help, please phone 642-5641.

YOUNG WORKING MOTHER with small child, looking for a one or two bedroom suite, approximately $120. Evening 382-4592.

1 BEDROOM APARTMENT near town, Sept. 15. $140-$150. 384-5478.

GIRL 25 WISHES TO SHARE apartment with another girl. Temporarily on crutches. 384-7720.

206 DUPLEXES TO RENT

3 BEDROOM DUPLEX
OAK BAY
5x5 with full basement, drive-in garage. Fridge, stove included. $275 per month. No pets. References required. For appointment to view, call
DAVID BILLINGHAM, 388-6424
Bayshore Realty Ltd.
512 Fort Street

HILLSIDE, NEAR SIMPSONSSears, main floor duplex, 3 bedrooms, kitchen, large living room with fireplace, fridge, stove, washer and dryer included, sundeck, covered parking. Available Sept. 15. Good references please. $265. Please phone only after 6 p.m. 479-7245.

MAIN FLOOR OF DUPLEX available Sept. 1, one-bedroom suite, 2 blocks from Oak Bay Village, W-W carpet, fridge and range, $225. Utilities extra. Quiet living tenants essential, young couple or single person, no pets or children. Call 598-2055, after 6 p.m.

UPPER DUPLEX ONE OR TWO bedroom near Uplands area with seaview, 1,250 sq. ft. with wall-to-wall, fridge, range, small open fireplace, and carport. $325.00 per month. 592-6560.

ONE BEDROOM SIDE-BY-SIDE duplex, Taylor St., wall-to-wall carpet, basement. Vacant October 1st. Apply 592-9039.

2 BEDROOM, FULL BASEMENT fireplace, stove and fridge, $200 per month. Children yes, no pets. Available September 9. 477-4925.

3-BEDROOM SIDE-BY-SIDE DUplex in Gordon Head area. $285 per month. No pets. Available Sept. 1. 477-4675.

NEW DUPLEX, 2 BEDROOMS, 1½ baths, $285-$295. Call George Wall, Mayfair Realty, 386-2955.

207 DUPLEXES WANTED TO RENT

OR 2 BEDROOM DUPLEX OR partment by a semi-retired couple, with a non-barking small dog in the Gorge area. 384-6974.

210 HOUSES TO RENT UNFURNISHED

AVAILABLE SEPT. 1, FOUR bedroom home, includes drapes, stove, fridge, washer and dryer. Family only. High Quadra. $360. 598-8443.

ESQUIMALT: 3 BEDROOMS, large kitchen, basement, available October 1. $215. No small children, no pets please. 386-0394.

TWO BEDROOM SUITE TO rent, all utilities included. $225. 386-2544.

2 BEDROOM HOME, QUIET, fireplace, near Nanaimo, older couple, 390-4745.

4 BEDROOM, 2 FULL BATHS. Like new. With stove. $300 per month. 384-5473.

NO FRIDGE, NO STOVE, $230 per month. 388-6383.

210 HOUSES TO RENT UNFURNISHED

200' Waterfront on Cordova Bay

Here is an opportunity to enjoy the very best in ocean front living with no investment. 1.3 acres of beautifully landscaped grounds. Sweeping sea views from kitchen, dining, living room. Sliding glass doors lead to large sundeck, overlooking Haro Strait. 3 bedrooms, 2 open fireplaces, ultra modern family room with bar. This lovely residence comes complete with year round gardener for $600 per month to tenant who will love, care for and enjoy same. 658-8907.

BEAUTIFUL 2-YEAR-OLD 2-BEDroom house on nicely landscaped lot. On quiet street of newer homes, 10 minutes from downtown, close to schools and public transportation. Expensive floor coverings, 4-piece bathroom, wall-to-wall carpeted living room with modern fireplace, large kitchen with built-in dishwasher, sliding glass door leading from dining room to large sundeck, lovely yard. Monthly r

215 HALLS, WAREHOUSES, STORES AND OFFICES TO RENT

MELTON

REAL ESTATE (B.C.) LTD.
912 DOUGLAS ST.
MELTON — BRINGING MORE THAN THEIR NAME TO VICTORIA

CHARACTER PLUS
Professional office space — 150-2500 sq. ft. in beautifully restored Heritage Bldg.-Gov't. and Douglas area. Now leasing for November occupancy. Dale Vieweger. 383-1047. (24 Hrs.)

FOR LEASE
700 Block Fort St.
3000 sq. ft. 2nd floor.
Available Immediately—Call B. Lawless 382-7276
Town & Country Realty Ltd.

DOCTORS
We have space available near Jubilee Hospital at OLD RATES. We design the space to your requirements. Good parking, you will like this area.
HATLEY HOLDINGS LTD.
385-5911

FOR LEASE
Office or small retail store 300 sq. ft. This is ground floor space in a new office building at 1320 Esquimalt Road. Available immediately. Contact: James Akenclose, 477-4476.

Office Space Available
At new Gorge Shopping Centre, No. 201-2951 Tillicum. Air conditioned, excellent location, currently being rented to optometrist, dentist, government, etc. 388-5812 and 388-6113.

FOR LEASE
367 BURNSIDE
Office Space 3,000 sq. ft.
Store Space 800 sq. ft.
Office space can be leased in one unit or several small units. To view please call Mr. Stricker at British American Realty Ltd. 385-1431 anytime.

DOWNTOWN OFFICE
Approx. 500 sq. ft. office available Sept. 1, in modern air conditioned professional building opposite city parkade; reasonable rent. Contact M.E.P.C. Phone 383-4168.

Office Space
1800 sq. ft., fully carpeted and draped. Hillside-Shelbourne area. 592-6579.

SPACE AVAILABLE. NEW warehouse building or light manufacturing. Office and secretarial service available. 2,000 to 5,000 sq. ft. Phone 652-1932 or 656-3233 evenings.

233 MORTGAGE LOANS AND INSURANCE

1ST — 2ND — 3RD MORTGAGE LOANS
NO BONUS
NO DISCOUNT
NO HIDDEN CHARGES

Examples

Borrow	Pay Monthly
$ 2,500	$ 37.00
$ 5,000	$ 74.00
$10,000	$148.00
$15,000	$222.00

15-year ammort. — 5-year term

No amounts too small or too large
Highest prices paid for existing mortgages or agreements
Interviews in the privacy of your home
Money immediately available
W. A. (Bill) Hodgson
385-4528 385-2458
24 Hour Service
Byron Price and Associates Ltd.

1st and 2nd MORTGAGE LOANS
PRIVATE AND INSTITUTIONAL UNLIMITED AMOUNTS FOR COMMERCIAL RESIDENTIAL AND INTERIM FINANCING MORTGAGES AND AGREEMENTS PURCHASED
IMMEDIATE DECISIONS
Competitive Interest Rates
P. R. Brown and Sons Ltd.
762 Fort St.
385-3435

Rae Investments Ltd.
204-493 Burnside E.
Victoria
388-7891
Funds available for
—Commercial projects
—Interim financing
—Residential first Mortgages
—Residential second and third Mortgages
Current competitive rates.
Call Clayton Stuber
388-7891
Evening 477-3886

SECOND MORTGAGE
$1,600 to $15,000 or more quickly and confidentially at competitive rates.
Available for home purchase, renovations, debt consolidation, vacations or any worthwhile purpose. No bonus or arranging fees.
—Payout or repay at any time.
—Interest calculated semi-annually (not in advance) on declining balance.
—We also purchase existing mortgages or agreements.
For further details phone or visit us at:
C. A. C. REALTY LTD.
1083 Fort St.
Town and Country Shopping Centre
385-9781

NEED MONEY?
First, Second or Third Mortgages available based on market value. Free evaluation on your home or land.
Call ELLWOOD NAULT, 388-4150 or OLYMPIC REALTY LTD., 385-5741

MORTGAGE MONEY
Private and institutional funds available for all types of mortgage financing. Buying a home or refinancing for investment or to pay off debts. Mortgages and agreements bought and sold. KAJ JACOBSEN 382-9191. CANADA PERMANENT TRUST REAL ESTATE DIVISION.

NEW LOW RATE
All the money you need, 2nd mortgages. R. Geddes, Principal Properties Ltd. Days 477-9514, eves., 477-6430.

233 MORTGAGE LOANS AND INSURANCE

FIRST AND SECOND MORTGAGES FUNDS AVAILABLE AT COMPETITIVE RATES. UNLIMITED FUNDS, CONVENTIONAL AND PRIVATE. QUICK DECISIONS. CALL MR. McKENZIE, 386-7521 (ANYTIME). BOORMAN INVESTMENT CO., LTD. 1111 GOVERNMENT ST.

234 MORTGAGES FOR SALE

$5162 BUYS $5734
1st mortgage payable $72.00 month including 9 per cent and a term of 4 years and 4 months. Security is 2 acre lot and modern home — 13 per cent yield.

$6187 BUYS $6851
Lot mortgage payable $75.00 month including 9 per cent and a term of 4 years 8 months. Security is mobile home on 2 acre lot — 13 per cent yield.

$5828 BUYS $6526.45
1st mortgage payable $80.00 month including 9 per cent and a term of 4 years 7 months. Security is 2 acre lot with building site cleared and log house being constructed 13 per cent yield.

Several other mortgages with discounts similar to these

For information please call — Len Thomas Jr., Douglas Hawkes Ltd. 990 Blanshard St. 384-7128 Res. 383-9493.

$2395 BUYS $2847
Payable $39 Month including interest at 9 per cent, 6 yr. 9 mo. term Yield 14 per cent.

$7364 BUYS $7893
Payable $150 month including interest at 9½ per cent, 2 year term Yield 14 per cent.

$8300 BUYS $9121
Payable $121.80 month including interest at 10 per cent, 4 yr. 8 mo. term Yield 13 per cent.

$9680 BUYS $10636
Payable $142.84 month including interest at 10 per cent, 4 yr. 7 mo. term Yield 13 per cent.

$12975 BUYS $15000
Payable $180 month including interest at 9 per cent, 5 year term Yield 14 per cent.

FOR FURTHER INFORMATION CALL L. THOMAS SR. AT DOUGLAS HAWKES LTD. 990 BLANSHARD ST.
384-7128 (RES. 478-1729)

RAE INVESTMENTS LTD.
First mortgage of $26,000, 12½ pct. to be discounted to yield 14 pct., 3-year term, $288 per month, 3 month pre-payment penalty. Victoria property appraised at $47,000.

Participation in interim financing yielding 18 pct.

$15,000 at 13 pct. $173 per month, 3-month prepayment penalty. Excellent covenant.

RAE INVESTMENTS LTD.
388-7891

1ST AND 2ND MORTGAGES
Excellent security and covenant.
YIELDING 12% and up
Contact Don MacGillivray
ROBERTS INVESTMENTS & MANAGEMENT LTD.
702-1175 Douglas St., 388-6691

First Mortgage, $35,000 at 13% 5-year term.
First Mortgage, $33,000 at 13% 5-year term.
Second Mortgage, $10,000 at 15% 5-year term.
Second Mortgage, $7,000 at 15% 5-year term.
For details on these and other mortgage investments contact Mr. McKenzie, 386-7521 (anytime) Boorman Investment Co., Ltd. 1111 Government St.

235 WANTED TO BORROW

WANTED
$50,000 second mortgage on choice downtown property. Well secured. Contact B. Lawless, 382-7276 or res. 592-0870.

TOWN AND COUNTRY REALTY LTD.

WANTED, SECOND MORTGAGE $10,000 at 15 per cent, interest only, 3-year term on brand new 3-bedroom, full basement home on quiet cul-de-sac in prime Gordon Head. Excellent covenant — Civil Engineer. Call ROBERT YOUNG, 477-8749 or JIM WEST, 382-1145 or 383-4124 anytime. Park Pacific Investments Ltd.

WANTED
$24,000 First Mortgage on well placed, well built, three-bedroom condominium. Willing to pay better than current rate. Excellent covenant. Call GLENN NICHOLLS at 388-6231 or 479-5971, Island Pacific Realty Ltd.

240 BUSINESS OPPORTUNITIES

GULF ISLAND OPPORTUNITIES
Gas station and restaurant plus 6 acres for development. $143,000. Beautifully located marina plus 26 acres 2300 ft. water frontage. $385,000.
386-1713 (24 hrs.)
HERB SMITH
MONTREAL TRUST CO.
Ganges, BOX 570

VICTORIA MOTEL
In prime location on Gorge Road this profitable motel consists of 13 units plus living quarters for owner. Shows excellent earning and secure future for an ambitious couple. Gross $42,000 in last 12 months, full price $168,000. Would consider house or property in trade as part down payment. For full particulars on this exclusive listing call JIM ALLAN, 386-2955. Mayfair Realty.

USED FURNITURE STORE
Established business, 25 miles from Victoria, selling all used furniture and miscellaneous. Excellent beer bottle business and propane sales. Toro franchise for the area. This store has 2,000 sq. ft. with a beer bottle building of 400 sq. ft. This is a fantastic opportunity for someone with the desire to get ahead. Full price of $23,900 includes all stock, equipment and good lease. Phone 478-2741. Private.

FOOD MARKET FOR SALE BY owner, 1400 sq. ft. retail area, new equipment, doing very good business, 1 bedroom suite accommodation. Taking $400 a day and increasing, loss and profit statement ready for inspection. Accepting offers, apply Victoria Press, Box 477.

MONEY MAKER FISH AND CHIPS
Modern equipment, roomy area for preparing food for large sitting area and take out. Asking $34,000. Call BEN PARENT of NEWSTEAD REALTY 598-5166 or 598-3641.

WELL-ESTABLISHED EMERgency sewer service business. Price of $48,000 includes 4 trucks and all other necessary equipment. For further details please contact Graham Ireland at C. N. MONTAGUE CO. LTD., 384-9318 (24 hours).

SHELL CANADA LTD.
Requires fuel oil driver owner. Contract hauling to domestic and commercial fuel oil consumers in the Duncan Cowichan area. Truck available to purchase. Investment required $15,000 to $20,000. Reply to Victoria Press, Box 442.

GOLDEN OPPORTUNITY
Lease to own basis.
WATERFRONT MOTEL
Steady rentals, expansion possibility. $20,000 handles. No financing required. Owner: Reply to Victoria Press, Box 468.

RESIDENTIAL HOTEL
Choice Fairfield area. 24 rooms plus dining room and lounge. Price $250,000. Owner. 382-7385.

POTENTIAL M2. $70,000. 11,500 sq. ft. 100 ft. frontage Esquimalt Rd. House and extra corner lot. 385-3961.

BUSINESS FOR SALE. 2 DUMP trucks, 1 flatdeck, lots of work. Offers. 383-0776.

240 BUSINESS OPPORTUNITIES

MELTON

REAL ESTATE (B.C.) LTD.
912 DOUGLAS ST.
MELTON—BRINGING MORE THAN THEIR NAME TO VICTORIA

BUSINESS OPPORTUNITY
Requires $30,000 cash to handle. Grossing $50,000 now with profits in excess of $20,000 annually to owner-operator. This business has virtually no competition on Island and potential to increase sales is excellent. Price $49,500. "Ask about our guaranteed sales plan and use the equity in your home."
Paul Smith 383-6905
Roy Nielsen 386-9046
Melton Real Estate (B.C.) Ltd.
912 Douglas Street, Victoria
386-7551

J. D. BOSDET LTD.
120-727 Johnson 386-3128

HOTEL BUSINESS DOWNTOWN VICTORIA
Presently operating as a 2 room hotel, this business shows an excellent return on investment, plus there is room for easy expansion to 81 rooms which would quickly increase the profit. Ideally suited for a non-resident owner or become an owner-manager. Asking $85,000 MLS 8559. Call:
Ed Kraft — 382-0660
Alice Moore — 592-4529
Bruce Pollock — 385-2651

CANADA PERMANENT TRUST
ON DOUGLAS AT FORT
BUSY MOTEL
Close to Victoria City centre 16 units plus spacious home for owner. Fully equipped and easy to manage terms at $220,000. KEN WRIGHT 598-2183 or 382-9191.

Canada Permanent

"PLANTS 'N' MORE PLANTS
One of Greater Victoria's finer nurseries is now on the market and purchasing it now will offer you the chance to set up for the fall and spring planting seasons. Situated on 1.8 acres of land there are two large oil heated greenhouses, a 2300 sq. ft. potting and machinery shed, plus lots of room for future development. There is also a 3½ year old, 1440 sq. ft. 4 bedroom home on the property that will enable you to live comfortably, while earning an excellent income from the nursery. All this and much more for $175,000 plus stock. MLS 8582. For viewing please call
BOB CARBY 386-2911
Homefinders, Wall and Redekop Realty

EXCELLENT INCOME OPPORTUNITY
(VANCOUVER ISLAND)
Exclusive Distributorship Marketing Prestige Products. $20,000 investment. Fully secured by inventory. Call Prestige Products, 438-3233, Vancouver, or write Victoria Press, Box 476.

WE HAVE SEVERAL HIGH YIELDING AND SECURED MORTGAGE INVESTMENTS AVAILABLE. WE RECOMMEND PICKING UP THESE INVESTMENTS WHILE THE PHENOMENALLY HIGH INTEREST RATES ARE STILL AVAILABLE.
ERIC CHARMAN
CHAIRMAN PACIFIC REALTY LTD.
385-9765

BEAUTY PARLOUR COLWOOD AREA
Increase of $12,000 for 10-month operation over last year. Excellent opportunity for owner-operator. Spacious decorative surroundings — room for expansion. Includes 10 dryers, 3 basins, 8 work areas, 5 hydraulics. Reduced $2,000 to $20,500. Vendor will consider balance by A-S. MLS 8446. Phone F. COLOMBIN, 385-5741 or res 385-3033.

Telegraph Harbor
Splendid marina in fine, sheltered natural harbour. Eight acres of land plus 3.5 acres water lease. Attractive three bedroom dwelling plus restaurant and store or approx. 1240 sq. ft. Support buildings and numerous other features. 2700 feet of moorage space. $340,000—half cash can will handle. MLS 7285.
382-5171 PETER MASON 477-9318
Canada Trust Co.

LARGE SIDNEY SECOND-HAND business and stock for sale. $3,500. Phone 656-4013 or 592-2397.

S x S DUPLEXES
Choice of three 2 bedroom modern units, one with fireplace, one with basement. These are individually styled, different areas and each priced at under $60,000. Owners may carry some terms.
TED BOWDEN — 479-1479
NATIONAL TRUST — 386-2951

Duplexpert
I have sold 10 duplexes in 7 months from $35,000 to $120,000. I know the market and have a long list of buyers. For evaluation call GLENN NICHOLLS, 388-6231 or 479-5971, ISLAND PACIFIC REALTY.

MODERN SIDE x SIDE DUPLEX
$79,900
Each suite offers four bedrooms and over 1700 sq. ft. of living area with a full basement. This well located duplex will sell! So call NOW the DUPLEXPERT, GLENN NICHOLLS 388-6231 or 479-5971. ISLAND PACIFIC RLTY.

$175,000
Attractive 11-Suite Block
well constructed and maintained, showing good return. Large suites, hardwood floors, prime rental area.
Anna Chandler 384-6939
Tony Brogan 382-1866
388-6275 Local 2462
24 hours 382-4275 Local 2471
Douglas Realty Ltd
385-8784

21 SUITES
Five years old. All suites with fridge, stove, drapes and hardwood floors, electric heat. Ample parking and excellent rental area. Good financing available also.
477-1841 A. H. PAGE 382-9983
Block Bros. Realty

S x S DUPLEX
Modern duplex, 2 bedrooms each side, full basements, carports, large 100x170-ft. lot. Asking $59,500. FRANK BOUSFIELD, 386-2955 or res. 382-4968. Mayfair Realty.

FORT ST. ROCKLAND
C1 and R3 zoning, older building, grosses over $800 per month. Good investment property, frontage on 2 streets. $110,000. Some financing. Reply to owner at P.O. Box 5103 B, Victoria.

6 SUITES — $49,900
Character property — Beacon Hill Park area. Large owner's suite. Call Graham Ireland 658-8408 (res.) or C. N. MONTAGUE CO. LTD. 384-9318.

EASY CARE, REDECORATED rooming house grosses $7,764 per year with low expenses. Fairfield area. $69,800. 385-0508.

TWO USED DUMP TRUCKS AND contract. Reasonable. 384-1755 and 386-7225.

244 REVENUE PROPERTY

CANADA PERMANENT TRUST
ON DOUGLAS AT FORT
LEGAL DUPLEX
Try $6,000 Down
Recently renovated, 4 bdrms, lge. living rm, kitchen, bath, sundeck on main floor. 3 lge. rms. and bath in upper suite. Separate entrances, meters, heat. Most drapes and furnishings included. Near Fort. BILL BROOKS 478-3197 or 382-9191.

Income Producer
Up and down, upstairs rents at $175, down is owner occupied, both 2 bdrms. Just $39,900 full price, must be sold. (MLS). SID HASLAM 477-1994, GRAY LAITE 656-5267 or 382-9191.

5 SUITES
Take a few minutes, drive by this revenue property at 725 Vancouver St. A clean conversion on nice quiet corner lot. 10¾ per cent financing. $59,800. (MLS 8484). TED PINFOLD 388-7742 or 382-9191.

3 SUITES
Or 2 suites and 1 for owner. A recent conversion, nice lge suites. 1228 Oxford St. Do not disturb tenants. $59,000. Fairfield area. TED PINFOLD 388-7742 or 382-9191.

Canada Permanent

INFLATION VS DUPLEX PLUS suite. Here's a way to beat the high cost of housing! — Live in one unit and rent the others out. Gross revenue: $6340. Net revenue: $5452.12. Units uniquely decorated: stained i-beam partitions, high quality carpeting throughout — kitchens and bathrooms carpeted in rich twist highly durable imported carpet, nice oak faced mantel, ball-hung lighting, executive white predominates in all units. Bitter lemon arborite complements kitchens. Automatic controlled heating incorporated into this property to provide ultimate comfort. Other features: Off-street parking, carport, nice patio off lower suite, nice amenity garden. Good back-up re-tenant demand: hospital, university. Desirable from tenants' standpoint: Location to: shopping, transportation, necessities, and the quiet this property and area affords. This property affords something you don't find in new dwellings. Must be seen inside to be appreciated. $61,500 (offers) Further information 477-5295 (Eco).

OAK BAY DUPLEX
This 3-bedroom SxS duplex is an ideal owner-occupier situation. Each side also has full basement, drive-in garage, spacious kitchen, living room with fireplace. Easy-care garden. Large existing first mortgage available." Asking $72,500. New MLS. For appointment to view this excellent investment, please call:
DAVID BILLINGHAM
388-6424
BAYSHORE REALTY LTD.
512 Fort Street

HOME AND REVENUE
$41,900
This home offers 3 bdrms plus a 2 bdrm. in-law suite in basement. Potential revenue of $425 per month. 10.16% financing on $27,000. Duplex zoned 45x150 lot. Present all offers because owner extremely anxious to sell. M.L.S. Call GERRY FINNIGAN, ISLAND PACIFIC REALTY, 388-6231 or 388-6275 Loc. 2516.

20 SUITES, 10% RETURN. Situated in the downtown area. You won't believe the financing!! Priced at $199,000.00. Call SUE WARKE — 479-7725 or ADELLA DAVIS 385-8264 Island Pacific Realty, 388-6231. 388-6231.

Preferred. Fairfield. Just listed. $60,900—Terms. Close to all amenities (Beacon Hill sea and city) on a nice tree-lined street this well-preserved oldtimer, built like a fortress, has QUALITY, VALUE and CHARM. TWO self-contained suites plus SEVEN light-housekeeping units. Shows approx. $5800 net. Vendor will carry substantial amount good covenant. MLS. For further information or appointment of view call
ROBERT YOUNG 477-8749
JIM WEST 382-1145
or 383-4124 anytime
Park Pacific Investments Ltd.

FAIRFIELD REVENUE
GOOD INVESTMENT HERE!!! 8 FURNISHED SUITES ON A LARGE 60x158 FT. LOT. NEWLY PAINTED INSIDE AND OUT! NEW WIRING AND COPPER PLUMBING. NO VACANCY PROBLEM. (8117) OPEN TO OFFERS ON ASKING PRICE OF $89,500. CALL
TERRY EDEN
WESTERN HOMES LTD.
386-3494 479-1528

ROOMING HOUSE AND STORE or DUPLEX
$36,500
3 rooms rented at $15 per month and store rented at $100 per month. All could be more, or live in and run your own store. Drive by 1608 Camosun then contact Gerry Finnigan 388-6231 or 388-6275 Loc. 2516 or Glenn 479-5971. New MLS. Island Pacific Realty.

SIDE x SIDE
$42,900
Only 16 yrs. old. Wow!! Move fast here. 2 bedrooms each suite. Presently renting for $355 per month. Close to everything. Call the duplexpert, GLENN NICHOLLS, 388-6231 or 479-5971. Island Pacific Realty.

54 Suite near new bachelor and 1 bedroom apartment. Good cash flow, and financing $729,000.

[illegible] suites, 2½ and 3½ yrs.
MONTREAL TRUST CO.

BY OWNER, 5-SUITE APARTment, 2 2-bedrooms, 3 1-bedrooms, 2½ years old, $85,000. 479-6659.

247 COMMERCIAL OR INDUSTRIAL PROPERTIES

MOTEL APARTMENTS
95,800 sq. ft. (2.2 acres) of prime general commercial property in the heart of rapidly growing Colwood. Fantastic potential for office space, small shopping area — or what have you. If you have an eye for the future you must have a look. Mike Myers 478-5561, 478-6349.
BLOCK BROS. REALTY LTD.

SUPER MARKET FOR SALE
Mid-Island, volume $350,000 per year, 7800 sq. ft. Rent $600 per month. Hussman equipment, double-deck produce case, self-serve meat department, Hussman shelving. Minimum down payment, negotiable. Phone 246-3961 after 7 p.m. Residence or 754-6012. Business, daytimes.

GENERAL COMMERCIAL C2
Quadra and Cloverdale, centre of business district, lot 52x208, property only, $4.75 sq. ft. or with 2 bedroom full basement home, $54,500, owner 652-2296.

WANTED — IMMEDIATELY commercial or warehouse or revenue property, up to $250,000 down, principles only. Victoria Press, Box 436.

29,000 SQ. FT. ON DOUGLAS ST. with building. Best Buy. Call Mr. Cohen, 386-7721. Investors Syndicate Realty.

247 COMMERCIAL OR INDUSTRIAL PROPERTIES

P.R.B
P. R. BROWN AND SONS LTD.
ZONED LIGHT INDUSTRY
Approx. 7000 sq. ft. ready for development, Douglas-Hillside area. Asking $52,200.
385-3435 K. O. MOORE 385-4227
—P.R.B.—

PRIME COMMERCIAL PROPERTY
Up to 78,000 sq. ft. of land and over 6,000 sq. ft. of modern building. Exceptional exposure, off street parking, close-in. Excellent potential for development for motel, automotive, medical-dental, etc. PRINCIPALS ONLY.
385-3435 K. O. MOORE 385-4227
P.R.B.
FOR COMMERCIAL AND INDUSTRIAL PROPERTIES
385-3435 K. O. MOORE 385-4227
P. R. BROWN AND SONS LTD.
762 Fort St., Victoria, B.C.

BROWN BROS. on LANSHARD
385-8771 (ANYTIME)
TWO ACRES COMMERCIAL
This desirable property comprises over 236 feet of highway frontage with good exposure, plus over 15,000 sq. ft. of new buildings. Quality construction throughout with showroom office and generous warehouse accommodation. Ideal opportunity for heavy equipment, automotive, lumber and building supplies, boats, trailer or what have-you. Urgent sale $375,000. Call ALAN U. POTTER or HARRY COOK 385-8771 (anytime).

FOR LEASE
Attention Doctors, Dentists and similar. Brand new prestigious building, under construction, close to Oak Bay Junction, now leasing. Approx. 8,000 sq. ft. available. Convenient location, covered parking, attractive landscaping, elevator. Phone for details. ALAN U. POTTER or HARRY COOK 385-8771 (anytime)

COMMERCIAL PROPERTY
2 lots on prominent corner, vicinity Hillside and Quadra, zoned commercial, could yield income to purchaser up to time of occupation.
$147,000
E. H. Jeffery, 384-9335, 477-1551.
david burr ltd.
FORMERLY
A. BERNARD and CO. LTD.
655 FORT ST. 384-9335

OPEN TO OFFERS
Industrial Land
2.341 Acres bounded by 2 major roads - good access to city and ferry — offered at $2.25 sq. ft. present your offer now.
17000 sq. ft. in the city offered at under $5.00 per sq. ft. information 382-5171 THE ZIEGLERS 592-1768

Canada Trust Co.
DEVELOPERS COMMERCIAL PROPERTY
Lots 1 and 29 situated on Johnson at Fernwood — presently has 3 bedroom home plus garage on property. Zoned R3, apts. or strata. $80,000 asking but vendor will consider offers. For more details please call Art Evans 658-8924 or 477-9581. Fullbrook, Bertram and Brown Ltd.

250 HOUSES FOR SALE

VICTORIA REALTY LTD.
386-3585
OPEN HOUSE
3978 SAANICH RD.
1-4 DAILY (EXCEPT SUN.)
Sparkling new, just completed, 1220 sq. ft., uniquely designed, level entry, full high basement, in a fabulous close-in setting. Trees galore, double carport with room for more parking on the 80x122 lot. Unusual corner fireplace in the bright living room opening onto a wrap around sundeck, formal dining room. Master bdrm. has a walk in closet and en-suite. Bus at the door, close to schools and shopping. Builder wants an immediate sale and has priced this home accordingly at $51,900. Exclusive with Jack Kennish. 386-3585 res 479-3061.

COUNTRY PROPERTY CLOSE TO TOWN FANTASTIC VIEW
¾ ACRE, $56,000
First time ever on the market, this beautiful property offers seclusion and privacy and a beautiful view of the sea, Gulf Islands and Mt. Baker. The home offers 3 bedrooms, part basement, dining room, comfortable living room with fireplace. Many, many fruit trees, shrubs bushes, etc. The property must be seen to be appreciated. Call Gerry Porter, 386-8585, Des. 592-3484.

OLYMPIC REALTY LTD.
385-5741
QUIET TREED AREA
Close to Beaver Lake. Good stucco 2 bdroom home with 3rd B.R. in part basement. Includes electric kitchen, L.R. with fireplace, dining area, 4 pce. bath. Level, 130x130 lot with trees and shrubs. Asking $45,000. Call F. COLOMBIN, 385-5741 or res. 385-3033.

BY OWNER IMMEDIATE POSSESSION
HIGH GORGE AREA
Price reduced for quick sale on a lovely 2 bedroom home. Completely up-dated and beautifully redecorated inside and out. Wall to wall carpeting, fireplace in living room, dining room, large private sundeck overlooking easy care yard. Asking $39,750 or 592-7685. Open house 2-4 $39,900. Drive by 2930 Dysart Rd. and if you like the outside, phone p.m. Saturday and Sunday.

BY OWNER
2205 LYDIA
JUBILEE HOSPITAL AREA
$32,500
Lot size 37x135, 2 bedrooms, front sun porch, back porch, large kitchen, living room, full basement, oil furnace. Back garden fruit trees. Purchaser may arrange own financing or we will carry agreement for sale. Phone evenings 477-2322 or 384-8858.

SIDNEY AREA
By owner, very comfortable 2-bedroom no-step home, near Beacon Ave. 2 years old, large rooms, fireplace, patio off dining room, lots of storage in kitchen, and large closets. Attached garage-workshop. Lovely 70 x 110 lot, $38,900. Phone Mrs. McNeil 656-1111 days, or 656-1492 evenings.

HOUSE FOR SALE BY OWNER, opposite Cadboro Bay Shopping Centre, 6 months old, 3 bedrooms, floor to ceiling rock fireplace. Full basement. Reduced to $60,000. 477-2836.

250 HOUSES FOR SALE

WALL & REDEKOP HOMEFINDERS REALTY LTD.
3480 Douglas 386-2911

OPEN HOUSE
JAMES BAY
139 ONTARIO ST.
WED.-SAT.
1-4 P.M.
Join me to view this solid, well built family home. $38,900 (MLS 8724). GEORGE PHILIP 386-2911 or 477-3170.

OPEN HOUSE
ALL WEEK 1:30-4 P.M.
942 RICHMOND ROAD
Well preserved older home with beamed ceilings, 3 fireplaces, 5 bedrooms, 3 baths, full high basement. All services up-dated. Beautiful lot 119x170. Must sell — make an offer. ADELINE NICHOL 386-2911. Homefinders, Wall and Redekop.

1963 N.H.A.
Full basement bungalow. Nice residential area. Plenty of room for the family, 3 bdrms. plus one down for the teenager. Rec. room 11x18. Priced to sell at only $38,900. MLS. Call to view. J. D. TISDALLE 656-1789.

TWO BEDROOMS
Only $21,000. Modern 11 years old. Close to all schools and shopping centre. Livingroom, diningroom, with modern tile kitchen. Includes range and fridge. A condo suite that's hard to beat. MLS. Call J. D. TISDALLE, 656-1789.

HORSE COUNTRY
Small 3 bedroom rancher on 1 2-3 Acres in Metchosin. Fenced pasture with 2 out buildings. Asking $46,900. MLS. POLLY HIGGINS. 386-2911 or 592-4111.

IMMEDIATE POSSESSION—
Beautiful maintained home close to schools and shops, perfect for small family. This home has lots of extras including F.P., finished rec. room, and fenced back yard with cement patio. This home is open to offers and priced to sell at $46,500. For viewing call MAY or BOB HAMILTON, 386-2911 or 656-4692.

JAMES BAY
Large well built, two bedroom family home. Second floor ripe for development. Full basement plus garage. $38,900. MLS 8724. Call GEORGE PHILIP, 386-2911 or 477-3170.

QUIET CUL-DE-SAC
$39,900
Older 3 bedroom home, attractively decorated. Full high basement with possibility of 4th bedroom. Close to schools and shops. Call MAY or BOB HAMILTON at 386-2911 or 656-4692. MLS 8466.

IMMEDIATE POSSESSION
$71,900
Brand new and sparkling clean! Well designed stucco home with 1500 sq. ft. and 3 bdrms. on main floors, 2½ bathrooms, extra room off kitchen, double garage and plenty of room for expansion in the full basement. Well treed 2.24 acre lot backing on year round creek. Good soil and space for a garden. In a restricted residential area of 2 acre lots and quality homes. MLS 8459. For appointment to view please call
386-2911 MARILYN MOORE 478-2482
386-2911 JO LENNOX 478-2563

TWO HOUSES
on one waterfront lot on peaceful Langford Lake. For Gran and Grandpa, a one bdrm. with drive-in garage in the basement; for Ma, Pa and the kids a 4 bdrm. with large (20x21) LR, 2 full bathrooms and separate D.R. Lovely water views from both houses and plenty of storage space. Divide the total price of $75,000 between 2 families or live in one and rent the other. Vendor willing to carry substantial mortgage for qualified purchaser. MLS.
MARILYN MOORE
386-2911 478-2482
386-2911 JO LENNOX 478-2563

URGENT SALE
—Family home in Popular James Bay earea.
—4 Bedrooms.
—Full basement.
—Easy care lot.
—Price $38,900.
Call for further details.
PAMELA HAERE at 386-2911 or 385-0595.

FAIRFIELD
UP AND DOWN
DUPLEX
50x185 ft. lot close to Beacon Hill Park and downtown. 2 bdrms. main floor, with kitchen, L. rm. and dining rm., plus a basement room, 1 bdrm. upper floor with L. RM. AND KITCHEN. Needs some re-decorating but excellent holding property. Asking $48,000. Will look at all offers. Call JACK GREENWOOD at 386-2911 or 384-5228.

HAPPINESS FOREVER
In this charming Tudor style home at 1136 Summit. Three extra large bedrooms, 2½ are upstairs with separate washroom and ideal for growing active children or busy teenagers. Large family sized living room with F.P. Separate, spacious dining room, very large kitchen with eating area and laundry facilities and a large den, all add up to a real family home. There is a full basement with room for development and a drive-in garage. Asking price is a very reasonable $58,900. New MLS. To view call JACK GREENWOOD at 386-2911 or 384-5228.

LIKE OLD HOUSES?
Then ask to see inside 271 Superior St. 1300 sq. ft. of spacious living area, and a full basement is included at only $35,900 with a good 1st mortgage. It's bargain priced. Call JACK GREENWOOD at 386-2911 or 384-5228.

OAK BAY
CHARACTER HOME
Only a few of these gracious homes are left. This one has 4 bedrooms, 5 bathrooms, a living room and a reception hall designed for gracious entertaining and family living, each with large fireplace. An entertainment-sized dining room with fully enclosed patio, with fireplace, a large den with fireplace and a kitchen that makes cooking and meal preparation a pleasure. This gracious home is located on 7/10 of an acre of seclusion and privacy. MLS. To view call:
JACK GREENWOOD at
386-2911 or 384-5228.

ROOM TO BREATHE
For the family and your in-laws in this very modern home. Four bedrooms, 2 large bathrooms, a beautiful panelled den, a spacious living room, a family or rec. room complete with F.P. and wet bar, plus a 1-bedroom in-law suite. This home is bargain-priced at $64,000. Viewing is easy. Just call JACK GREENWOOD at 386-2911 or 384-5228 anytime. MLS.

OPEN HOUSE
2:00-4:00 THURS. and FRI.
334 GORGE RD. West
This home has everything! Beautiful view of Gorge waterway and park, large lot with patio and barbecue, 2 bedrooms, living room and dining room — good size family kitchen and full basement and lots of character. New MLS call CURT SHUBROOK at 386-2911 or 382-6961.

2 ACRES
HOLIDAY PARK SUBDIVISION
There is 275' of road frontage on this beautifully treed, gently sloping property located close to Sooke Village and Golf Course. It is partially cleared on hydro and with a good well. New MLS offers invited on $23,900. Phone today.
BARBARA RAWLINGS 386-2911 or 383-5435.

COLWOOD BEAUTY
$56,900
Lets take the important features first. Age 4 yrs. over 1500 sq. ft. living space. 3 bedrooms. Master bed is almost 13x16½ ft. others are 11x9.9 and 11x8.3. Large kitchen with eating area. Large dining room and large living room with F.P. Full high basement and large rec. room. 2 bathrooms. Carport and large lot. To view call HAL BARBER 479-6479.

GORGE
$41,900
Neat as a pin. Living room with F.P. and wall-to-wall large kitchen with sundeck off. 2 bedrooms full basement drive-in garage and 9½% mortgage. New MLS. AUDREY GRIMSHAW, 386-2911.

250 HOUSES FOR SALE

WALL & REDEKOP HOMEFINDERS REALTY LTD.
3480 Douglas 386-2911

GORGEOUS GORGE
A charmer on a quiet street. 3 bedroom, L.R. with corner fireplace. Large family kitchen, full basement, Sundeck and patio. See today at asking price of $39,900. MLS. POLLY HIGGINS.

HARRIET ROAD AREA
STRATEGICALLY LOCATED
$37,500
21 yr. old, 2 bedroom, full basement bungalow with DI garage — a great starter home. MLS. Hurry on this one. Call ELSIE O'BRIEN anytime, 386-2911.

HOME PLUS LOT
Appealing 2-br., full basement home on 2 lots. Buy both and sell the lot separately. Call now before it's too late on this new exclusive listing. Asking $55,000.
SHIRLEY MOLLBERG and
478-5327 LOLA CLARK 479-3010

SIDNEY SPECIAL
$43,900
Excellent 2-yr.-old 4-bedroom split level home with rec. room and 2-pce. bathroom. MLS. Do hurry call ELSIE O'BRIEN, 386-2911 anytime.

BICO
BOORMAN INVESTMENT Co. Ltd. — 386-7521
OPEN DAILY
6:30 TO 8:00 P.M.
7633-7645 WALLACE DRIVE
TWO NEW HOMES WITH EXCELLENT FINANCING
$53,750
MRS. MARILYN SECORD OR ERIC GRAHAM 386-7521
OPEN HOUSE
SAT. 1:30-4:30
45-47 SOUTH TURNER
SIDE-BY-SIDE DUPLEX
Or could be classed as spacious residence of 4 bedrooms, living and dining room with legal 1-bedroom suite. ½ block to sea, in best part of James Bay. Fantastic location and value at $57,000.
MRS. O. ZACHARY
386-7521 592-2265

ONLY TWO NEW HOMES LEFT
$43,900 to $47,900
OPEN THRUS., FRI. AND SAT.
1:30-4:00 P.M.
Situated in South Sidney, on Greenglade Road, a quiet, treed and sewered cul-de-sac. All homes feature 3 bedrooms, 1½ bathrooms, quality w-w carpeting, full basements with second fireplaces, good-sized lots. These are well built homes ranging from 1,140 sq. ft. DIRECTIONS: From Victoria come out the hwy., and turn left onto McTavish Road, then right on Canora Road, then right onto Weiler Road. Greenglade Road runs into Weiler Road.
TED KAY 386-7521 (anytime)

TRIANGLE MOUNTAIN
$52,900
Better than new and beautifully situated. The 1½-year-old family house boasts 1700 developed sq. ft., 3 bedrooms (could be 4), unusual rec. room, spacious laundry, workshop. The landscaping is eye appealing and easy care. A generous 9¼% first mortgage can be assumed. For appt. to view this new MLS 8736 please call:
MRS. GISELE SAMEC 386-7521

COLWOOD
$54,500
A very attractive immaculate home on a nicely landscaped and fenced 78' wide lot. It features L-shaped dining room and living room with fireplace, three bedrooms, 1½ bathrooms, sundeck, attached carport and basement roughed in for further development. Price includes almost new stove and fridge, washer, dryer and drapes. MLS.
MRS. JEAN CROSS
386-7521 658-8674

OAK BAY
$87,500
A quality 12-year-old family home, situated in a choice location on a quiet street. The main floor is approx. 1,900 sq. ft. and offers bright kitchen, family room with fireplace and sliding glass doors to sundeck, very spacious living room and dining room, four good-sized bedrooms and two full bathrooms. Downstairs has 2 bedrooms, utility room, four-piece bathroom and recreation room. The downstairs would make a good in-law suite. For appointment call:

250 HOUSES FOR SALE

BLOCK BROS.

1800 Blanshard
3636 Shelbourne
1949 Sooke Road

WATERFRONT GORDON HEAD!

A custom designed and built residence with truly panoramic views of Mt. Douglas Beach, Cordova Bay, James Island and Haro Straits. This immaculate waterfront 4-BR home has been built *and maintained with luxury in mind.* Exotic wood feature wall of teak, raised hearth FP, 10-channel intercom, 4-pce. ensuite plumbing, and a superb "view" kitchen — fully equipped, plus access to covered sundeck with glass windbreak. It will be my pleasure to show you this rare proprty, offered at $112,000.
477-1841 TED WALFORD 598-1420

ONLY $79,900

Duplex with a difference. only 3 years old. Fully rented and in excellent area of Lakehill. To view (Mrs.) Pat Forbes, 384-8359, or Raym Forbes, 383-2520.

3 BEDROOMS . $29,900

3 large brs, close to school and bus, low taxes, workshop and garden in fenced backyard. In Craigflower-Banfield Park area. Great for children. MLS 8042.
GEO CHRISTENSEN
477-1841 385-6864

FAIRFIELD MANSION

An outstanding example of an Edwardian family home. But completely modernized to reflect this era. 4 BRs, DR, den, drawing room, plus large rec room on top floor. All this for only ($85,000).
477-1841 A. H. PAGE 382-9938

HOUSE, HOME OR HOLDING?

3 choices are yours. This immaculately kept home centrally located *has an inlaw suite with its own FP* and 3-pce bath. Added feature: Park-like yard with secluded patio and large storage shed. R3 zoning. Asking price $63,500.
BERNIE WILKINSON
477-1841 477-8838

BARGAIN DAYS

I have several excellent listings available priced from $28,500 to $72,900. Most of these owners are anxious to sell and have offered substantial price reductions. For more information regarding locations, downpayments, trades, financing etc. call:
477-1841 CLIFF BALL 592-1764

HIGH DONCASTER $47,900

Immaculat 3-BR home with 4th BR and rec room in full BSMT. Most attractively landscaped with fenced back yard. Quick possession.
477-1841 BILL REMPLE 658-5794

NORTHRIDGE $48,900

Well-built 3-BR home on attractive cul-de-sac. In line LR-DR with FP, 4th BR and rec room in full BSMT. Large, fenced back yard.
477-1841 BILL REMPLE 658-5794

NEW 4-BR. HOME GOLDSTREAM

Just "REDUCED" to $51,900 for a fast sale located on a large lot with a nice view to Saanich Mt. Quality, with floor-to-ceiling FP, DR exiting onto the sundeck. Master BR has 2-pct ensuite, quality broadloom throughout. Elec. hot-air furnace. Priced now. $51,900.
G. L. LLOYD CLIFTON MAK
479-4105 477-1841 384-5947

OPEN HOUSE 1091 HAMPSHIRE

WED., 1:30-4 and 7-9 p.m. Really fine house consisting of 5 sparkling rooms on main plus 2 good rooms and 2-pce in full high basement. Area of house on one floor — 1180 sq. ft. eBeautiful lot 40x147, greenhouse, enclosed patio. Looking for this — come and see.
386-3231 OLIVE L. MARTIN

A-1 TOWNHOUSE

Featuring 3 bdrms with a master bdrm as large as the rec and living room (11.6x19.6). Beautiful feature wall in living room and separate dining room. 1½ bath. Over 1,376 sq. ft. of living space and only 4 yrs. old.
Offers invited on $41,900.
GERRIT KLOOTWYK
386-3231 479-3313

IDEAL—$37,900

Retirement or starter special. 19-yr.-old 1-bdrm bungalow with 2 extra rooms in full basement. Infine living and dining room. Beautiful setting on nicely landscaped 81x132 lot. Large vegetable garden, shrubs and flowers. MLS.
GERRIT KLOOTWYK
386-3231 479-3313

OAK BAY

Looking for a particular fine house? Sparkling condition — separate living room, dining room, built-in stove and oven in kitchen, 2 excellent bdrms., full high clean basement with 2 fine rooms and extra 2 pce. Garden — just lovely. Enclosed patio and greenhouse. Asking $54,900
OLIVE L. MARTIN
386-3231 385-7266

LUXURY LABELLED

An *architect designed* home consisting of 2 large bdrms, den that could be a 3rd bdrms, large entrance, large living room with fireplace, 2-4 pce baths, 2-pce bath in laundry room, complete with washer and dryer. Modern cabinet kitchen complete with garburator, dishwasher, stove and fridge. A separate dining room leading to patio with an outstanding garden complete with a large Garry oak. Priced at $76,500.
386-3231 WILF WEICKER 598-1649

OPEN HOUSE 3401—3 BETHUNE

WED., THUR., AND FRI. 3-5 P.M. Newly renovated 2-bdrm 5x5 duplex. Good size corner lot in a nice area of Cloverdale. Near all utilities. To know more or pre-view call:
KEHARD HAMRAIT
386-3231 383-2491

GOOD TASTE ON ARDMORE

This large family home with double slate fireplace is divider between spacious living room and dining room. 3 bdrms upstairs, ensuite plumbing, large kitchen and family room. Owner has been transferred and anxious to sell. Let me show you the view from the extra large sundeck. ML 8491.
386-3231 WM. A. MOSHER 652-2868

EVERYTHING

For the family can be found in this Fairfield home. Colonial style family kitchen with fireplace, large living room, and second fireplace, 3 tastefully decorated bdrms upstairs, plus 2 in full basement. 2 full bathrooms. Sundeck off kitchen, rec room, large utility, fenced yard. Only $63,000.
386-3231 LINDA FAHEY 656-1520
LOREA TUBB 477-6617

NEW—SPLIT LEVEL

3 ovely bedrooms. 3 baths situated among tall trees and rocks. Price just reduced on this beauty. $53,500.
Paul Hanson, 478-5561, 478-5446

COLWOOD MUST BE SOLD

(1) 2-BR full basement double carport, rumpus room in bsmt, family sized kitchen, large lot.
(2) 4-BR no-step home, large LR and FP, kitchen has dining area.
Bob Paul, 478-5561, 478-2477

250 HOUSES FOR SALE

BLOCK BROS.

1800 Blanshard
3636 Shelbourne
1949 Sooke Road

NO. OF PROPERTIES

Here for you: Commercial — corner of Oak and Cloverdale, 22,826 *sq. ft. Corner of Oak and Shamrock*, 17,000 sq. ft. Pembroke St., 7,200 sq. ft.
Builder's lot: corner of Cook and Finlayson. Back to school 3-bdrm family home, 3287 Alder St. Potential apt. site, approx. 15,000 sq. ft. or more. Hurry!
386-3231 DONNA LEE

INFLATION BEATERS!

these exceptionally well-maintained home at very reasonable asking prices.
(1) Roomy 3 BR for the young family. Rich wood panelling throughout. Spacious family kitchen, fenced yard and only 8 years old, $36,900.
(2) Absolutely spotless 2 BR, LR with carpets and cosy fireplace. Rumpus room and 2nd bathroom in full bsmt. Beautifully landscaped, *ample parking*, outdoor patios and much, much more. Reasonable offers will be considered on $40,000.
(3) Brand new 2 BR with full bsmt. Extra large LR and DR with w-w carpets throughout. Only $44,000.
(4) Spacious older home in top condition — LR and DR with sparkling hardwood floors. 2 BR on 2nd floor and extra bedrooms or suite in full bsmt. Only $38,900 *might qualify for CMHC assisted* financing.
It is my pleasure to show these homes and more at your convenience.
June Corby, 478-5561, 478-8780

GROCERY

With excellent living quarters. 3 BR, 2 baths, full bsmt, secluded, landscaped back yard. The business occupies a very modern *building. Present revenue is excep*tional and this is still potential as the area continues to grow. Financing possible to $50,000 or so down.
Fred Craig, 478-5561, 383-1671

NEW NEW NEW

That's right. 3 homes built to perfection that offer: 3 BRs, 1½ baths, floor-ceiling FP. All bsmts are RI for rec rooms, washrooms and FP. $47,500-$48,500, $52,000 (gorgeous split-level) up high. Thitis heights-Colwood area. Ready for occupancy.
John Adank, 478-5561, 479-8135

3 BRS. FAIRFIELD

Close to all amenities, on small easy-care lot with all rooms on one floor, this well-maintained older home is suited for either family raising or retirement. LR *arched to DR with corner FP*, kitchen has eating area and pantry. Full bsmt, offered at $40,900. It's an invitation to view.
Olive Webber, 478-5561, 478-7733

OPEN HOUSE

Thurs: 7-9 P.M.
Fri: 1:00-4:00
2015 Cooke St. See this immaculate lovely. Mom will love the up-dated kitchen with built-in nook and range with rotissiere. Huge DR, LR had corner FP. 3 large BRs up. Full low bsmt. Corner lot, R2 and R3 zoning. Excellent buy at $38,500.
Hostess: Olive Webber
478-5561 478-7733

JACK MEARS OAK BAY REALTY LTD.

"The Professional People"
Coast to Coast
Real Estate Service

2194 OAK BAY 598-3327
3618 SHELBOURNE 598-3344

OPEN HOUSE
WED., THURS., FRI., SAT.
2:00 to 4:30
3175 WOODPARK
4 year old home quite different in design. Living room has *large stone fireplace — Extra* size. Separate dining room. Finished rooms in full high basement — Beautiful garden — Large lot with trees. Greenhouse — Separate shed — Extra parking area. MLS 549,900. To view please call RUTH BENNET OR PETER NASH at 598-3321.

THE UPLANDS — $157,000
A most attractive Colonial Style family home of 3100 *square feet set on a beautifully* landscaped garden of approx. ⅝ acre with magnificent oaks, evergreens, roses, rhododendrons, Fish ponds, potting shed,, automatic sprinkler system, separate sun patio, two car garage, the entrance is long and wide; the living room *24x18 with sunroom off open*ing onto back garden; dining room 16x14 plus alcove; library or family room with fireplace, many built-ins and opening onto secluded back garden; a well planned modern kitchen including some appliances. Four attractive bedrooms *all with pleasant out*looks (master 5 pce. modern ensuite, ocean view sunbalcony), two full and two half bathrooms, full high basement with workshop, pottery shop, bathroom, office or 5th bedroom. Oil hot water heating. Oak floors throughout, ample cupboard space, copper plumbing. The home is in excellent condition and was built for Lady Coll in 1941 and may be viewed by appointment with PETER NASH at 598-3321 or 592-3473.

OAK BAY
NEW LISTING
Lovely bright home — Both living room and rumpus room have large brick fireplaces. Extra bedroom bath, utilities in fully completed basement, L dining room off large living room. Bright modern kitchen with separate eating area. Nice secluded garden — Separate garage. To view or further information please call RUTH BENNET at 598-3321.

CMHC ESQUIMALT
9½% financing. Low down payment. 2 bedroom, half basement home in A1 condition. Wall to wall carpet. Fine electric range and other extras free. Offers to $33,900. Please call for appointment: RALPH NEWTON-WHITE or LYNETTE DELAHUNT at 598-3321.

PLEASE NOTE!
One of the following may be *just what you are seeking!*
1 BRENTWOOD AREA — Near new 3 bedroom, 2 level home, of quality, space and charm — $79,900.
2 ESQUIMALT — Built like a sound ship and within walking distance to ship yards — 2 bdrm, full basement bungalow $44,800.
3 FAIRFIELD — 3 bedroom, plus in-law suite, on most attractive street. Great opportunity at $49,700.
4 JUBILEE AREA — No step 2 bdrm. home on good lot — walking distance to hospitals. Yours for only $35,000.
5 CITY — One of those rare opportunities to live rent free and receive income from 6 fully furnished units — only $60,000.
6 VIEW ROYAL — Older, updated and sturdy 3 bedroom family home on extra large lot, close to bus and schools. $38,500.
7 KAMLOOPS AREA — 1½ acres, holiday playground with insulated cabin — near Pinanten Lake, $17,000.
For information on any of the above, please call: EDNA VALLET or RAY GOULD at 598-3344 anytime.

BY OWNER, THETIS HEIGHTS (Pheips Subdivision) immediate occupancy approx. 1400 sq. ft., $51,000. 3 bedrooms, large bright kitchen, dining room, large living room with fireplace, 4-piece bath, hot water heat, large sundeck, full basement ready for development and plumbed for bathroom, drive-in garage, lot size 78'x120', no agents. Phone 478-6185.

250 HOUSES FOR SALE

SINCE 1887
Pemberton Holmes Ltd.

OPEN HOUSE
SATURDAY 1:30-4:30
3703 HAPPY VALLEY RD.
Are you looking for that house in the country? Especially, if it has the following features:
— 16x16 LR, *shag carpeting and* raised hearth FP.
— 11x9 DR
— Three large bedrooms
— Lot size is half an acre
— Trout stream running through property
— Many more features
For prior viewing please call 384-8126 A.J. FAULKNER.

OPEN TO VIEW
SATURDAY 1-4:30
626 MOUNT VIEW
SIX bedroom home, THREE bathrooms, FULLY FINISHED down and includes 22 ft. family room. LOVELY green lawns, (about 220 yards of topsoil make this possible). This is a real beauty at a terrific price. $49,900. Real good solid McLaren home. Will vacate for school. MLS 8399.
384-8126 DESMOND HOLMES
478-1227.

OPEN TO VIEW
WED.-SAT. 1:30-4:30
1263 PEARCE CRES.
Located on a quiet cul-de-sac right in the heart of the Blenkinson Valley, this 1200 sq. ft. 3 BR full basement home offers you and the *children all the amenities of a* country setting and yet is just minutes from all your daily needs. Most realistically priced at a low $43,900. This home warrants your personal attention now.
NEW M.L.S. LISTING
For further information please call 384-8126 JACK COLWELL 385-3018

COOK-MAPLEWOOD
ASKING $49,900
Located on a quiet cul-de-sac surrounded by Oaks, this 21 yr. old, 5 BR, full basement home offers you LR with FP, convenient kitchen, separate dining area, HW floors *throughout and a secluded rear* yard. A most pleasant home, centrally located and close to all your family needs. For further information please call
384-8126 JACK COLWELL 385-3018

HOME OR INVESTMENT
1237-1239 WALNUT ST.
Put your money to work now and beat inflation. Take advantage of the excellent rentals and easy financing offered with this 22 yr. old legal duplex. Located on a large lot in an interesting area of apartment development this duplex presently offers a monthly return of $390. *on the asking price of $48,900.* MLS.
LETS TALK TRADE
For further information please call 384-8126 JACK COLWELL 385-3018

387 FARVIEW ROAD
(off Metchosin Rd. in Colwood)
If you have a family with several children and are seeking a home handy to schools in a quiet residential district, this will appeal to you. Accommodation is provided in *1700 sq. ft. of finished area*, 4 BR, 3 bathrooms and a 24 ft. family play room is included in the floor plan. Well priced at $56000. MLS. Just call for an appointment to see through.
384-8126 MR. GREENE 385-0795

COLWOOD LAKE
5 BEDROOMS
3 BATHROOMS
$71,900
YES, AND SWIMMING POOL IN your own backyard, 36'x16', heated, filtered and covered. Quality construction includes:
—Plastered walls, oak flooring, *shake roof*, double carport and much more.
—Near new wall to wall carpeting in LR, DR and Halls.
—Master Br is spacious with 2 pce. en suite.
—Rec room 23'x12' with attractive slate face floor to ceiling FP with filtered screen.
—2 *good sized* BRs and 3 pce bathroom on this lower level.
—Owners have purchased and can give early occupancy.
For further information please call 384-8126 C. ANDERSON 477-3994

4 BR. FAMILY HOME
FAIRFIELD
$47,500
Every room is large in this ideal family home. Situated on a 50x141 ft. lot in one of Victoria's most demanded areas. For further information or to view anytime please call:
WALT SLOCOMB
384-8126 383-4035

FERNWOOD
4 BEDROOMS
$47,900
This 15-year-old home has 1280 sq ft. on the main floor plus a 2-Pce. bathroom and rec room in the full basement. Needs a little TLC but vendor will consider all offers. Please call:
LARRY BROOKS
384-8126 383-3203

LANGFORD
BILLIARD HALL
This fantastic business has grossed over $8,500 in the last 6 months. 4000 sq. ft building includes billiard hall, 2 BR suite and 1000 sq. ft. new addition, so there is lots of room for expansion. Price of $85,000 includes property, building and business — or buy the property and building for only $75,000. Vendor will carry sizable mortgage so try your down payment. Financial statement available upon request. MLS Call
LARRY M. BROOKS
384-8126 or 383-3203

SSC

SWINERTON, STEWART CLARK LTD.
1318 BLANSHARD 385-2481

OAK BAY NORTH
2 BEDRMS. — DEN
FLEXIBLE FINANCING
situated in our most popular residential, area on Dufferin St. handy to shopping, Willows Beach and park, well-proportioned rooms, ireplaces in Living and Den which has sliding glass door access to arden with absolute privacy and good parking facilities. Owner will carry large balance at reasonable rate. Asking $67,500. Please call Mr. Custance or any of our representatives. 385-2481

QUIET SECLUSION
A GLIMPSE OF THE OCEAN
This most desirable property is situated on a quiet cul-de-sac in the choice gordon Head district. Built for maximum privacy and convenience, accommodation includes 10x7 receiving hall, 22' LR adjoining 12x10 DR. Well planned electric kitchen, den, 2 bdrms., 2 bathrms. (master 16x12 and bath en suite). Colonial fireplace, oak floors throughout. 28' attached 2-car garage. Garden completely screened by fencing or hedges, shrubs and a very productive vegetable garden. $78,500. Please call:
MR. CUSTANCE 385-2481

DISTINCTIVE RESIDENCE
SECLUDED GROUNDS
FLEXIBLE FINANCING
A COMFORTABLE HOME adaptable for 2 people or a family. 4 or 5 bedrooms (2 on main floor), 4 sets of plumbing. Sunny living room and den both with bay windows and fireplaces, large dining room, excellent kitchen with dining area. Superb construction, shake roof, FC basement, oil hot water heat, heavy wiring. Black top driveway. To view this EXCLUSIVE PROPERTY please phone Miss Courtnall at 385-2481 or 598-3964.

METCHOSIN 3325 ANCHORAGE, modern home, 2 bedrooms and den, half basement on large lot with lawns and fruit trees. Beautiful sea view, immediate possession. $60,000. 479-8554.

NEW
Large 3 bedroom all feature home, on sewered lot, 10182 Bower Bank Road, Sidney. Drive by for a buy at $49,500. William Tytler Construction Co. LOtd., 598-6518.

BY OWNER, 3 BEDROOM house, $28,900, 388-5654.

250 HOUSES FOR SALE

D. F. HANLEY AGENCIES LTD
3293 DOUGLAS ST.
385-7761
OR
3021 SHAKESPEARE ST.
388-4294

Just Listed DONCASTER HEIGHTS

VAST HIGH VIEWS
Sweeping look-out to SEA AND MOUNTAINS plus real seclusion on spacious lot with huge balconv over DBLE. CARPORT. Deluxe home. Very impressive ROOM SIZE, ground floor entrance with modern wrap-around carpet on steps ready to be revolved at signs of wear, oak floors on main floor plus costly W-W in spacious LR *and large* ENTERTAINMENT SIZED DR, family sized kitchen equipped with dishwasher and garburator, LAUNDRY ROOM. ADJACENT, carpeted den could be 5th bedrm. in day-light basement. 2nd fireplace in bright cheery rec. room, 4-pce., 3-pce. and 2-pce. bathrms. Quiet street but schools *and shops are close. Low interest* mortgage. Only asking $75,000. MLS.
MABEL CRACK
385-7761 (24 Hrs.) 658-8594 (Res.)
—D.F.H.—

PRICE REDUCED TO $39,900

New Home—½ Acre
3 Bedrms., LR with fireplace and W-W carpet, DR, 4-pce. bathrm., sundeck, full height ¾ basement with hook-up for washer and dryer and roughed-in 2nd bathrm. Room to finish off another bedrm. down plus a rec. rm. 10¼% mortgage — *try your down payment.* Drive-under carport. This home is too good to last long. MLS. Phone now.
BILL WESTCOTT 477-5402 (Res.)
STEVE MOONEY 477-4197 (Res.)
385-7761 Anytime
—D.F.H.—

N. OAK BAY Immediate Possession Close to UVic -

Ranch style, 4 bdrms., 2 bathrms., family home on large grounds in excellent area. Large rec. rm. with extra fireplace. Attached garage. Asking $72,500. To view, please call:
BILL BATES
385-7761 (24 Hrs.) 592-4077 (Res.)
—D.F.H.—

$88,500 HOBBY FARM

7.3 acres with small older 1-bedroom home, barn, fenced and cross-fenced, excellent for greenhouse operation, horses, etc. MLS. For more information call
BILL KNOWLES
385-7761 24 hrs.
— D.F.H.—

OAK BAY $45,900

Three - bedroom, full - basement home located on a 55x110 corner lot is offered for sale for the first time since 1945 when the present owner bought it new. In excellent sound repair, the home has oil furnace, re-roofed approx. 7 years *ago with new gutters, etc.*, replumbed and repainted (2 years ago). To view call Bill Knowles on this exclusive listing at 385-7761 ANYTIME.
— D.F.H.—

COUNTRY CHARM

Here's your chance to own a spacious, extremely charming PAN-A-BODE cedar home on a beautiful 1-acre property. Set amongst lovely shade trees and beautiful mature shrubs, this fantastic property is just a short walk from beautiful BRENTWOOD BAY! A homey 2-bedroom with a den and a 27-ft. in-line living and dining room, there are open beams, inviting warmth of natural cedar, a full-height old brick fireplace and slidint glass to a secluded rear patio overlooking a beautiful country setting and a FANTASTIC GARDEN area with many fruit trees, berries, grapes, etc. In addition, there are 3 outbuildings including a large garage with a 2-pce washroom. A very appealing home and property that will make you feel right at home! $64,900. MLS.
STEVE MOONEY
385-7761 Anytime.
— D.F.H. —

PERFECTION

This exceptional home is set on a quiet cul-de-sac amongst other well-cared-for homes in an EXCLUSIVE area of LAKEHILL overlooking the beautiful Blenkinsop Valley and MT. DOUGLAS. Every detail is *immaculate and extremely well cared for!* Just 4 years new, there are 3 bedrooms plus a den and a beautiful rec. room in the professionally-finished basement, 2 FULL bathrooms, 2 really attractive fireplaces, lovely wood feature walls, wall-to-wall carpeting and hardwood, a separate workshop, a *carport and loads* of extra parking. You'll love the BEAUTIFULLY LANDSCAPED GROUNDS, lush, well-tailored lawns, the many shrubs and fruit *trees, including* 2 heavily-laden peach trees. There's even a fish pond with a charming wooden footbridge and fountain. Tall firs and completely natural country setting form the backdrop for this truly lovely home, which can be very nicely enioyed from a huge secluded area sundeck. Don't miss this *new MLS! Perfection at* $64,900.
STEVE MOONEY
385-7761 Anytime
— D.F.H.—

TIME TO GIVE UP!

Your search for that superbly built contempory home is over. Post and beam is the style, rich warm cedar is the finishing accent. This *is a full-sized family home* with nearly 3,000 sq. ft. of living area. Three or five bedrooms, three full baths and two rock fireplaces. Open floor plan features spacious kitchen with suspended teak cabinets, large master bedroom with dressing area. Located high in park-like Broadmead on a beautifully landscaped lot. Like new, ready to move in. Listed with us (MES) at $112,500.
JIM TYLER 477-4579
DAVE HARDING 383-7716
OR 383-4294 (24 hrs.)
—D.F.H.—

BUY THIS 4 LEVEL SPLIT

This is a quality built, modern, 8-year-old home in C. Saanich. *The home features:*
—Private .56 acre lot fully fenced.
—4 bedrooms
—Master bedroom in "A" frame upper level.
—Good size L.R. and D.R. with W-W.
—Built-in oven and stove.
—Childrens' 16' cement swimming pool.
—Separate guest room.
—Lots of fruit trees plus green house.
Vendor may carry upwards of $30,000 to good covenant. Price $68,000.
383-4294 RANDY SMALL 477-9694

250 HOUSES FOR SALE

D. F. HANLEY AGENCIES LTD.
3293 DOUGLAS ST.
385-7761
OR
3021 SHAKESPEARE ST.
388-4294

VACANT BRAEFOOT $45,900

Back on the market. This excellent 2 storey 3-bedroom charmer offers so much for a medium priced home. Completely refurnished on a new cul-de-sac with underground wiring. Like new is the living room, dining room, delightful bright kitchen and rec. room. Excellent neighborhood. Full basement and carport. MLS 8180.
PHIL WARREN 388-4294
—D.F.H.—

CANADA PERMANENT TRUST

(ON DOUGLAS AT FORT)

Open Wed., 1:30-4 1607 Stanley

Conveniently located on 2 lots attractive 2-3 bdrm bungalow with fully developed bsmt. Immaculate throughout. W-W carpet, F-place, drapes, pce vanity bath etc. Priced to sell. View this lovely home with HERB McDANNOLD *479-4127 or 382-9191 (MLS 8224).*

Open Wed. 6-8:30 232 Burnside West

Underpriced. It is a fact. Income home, $135 per month. 2 bedrooms, dining room, living room, nice *kitchen, custom-made draperies on* main. 2 bedrooms, living room, kitchen, and garage. Appliances stay downstairs. All this for $41,900. MLS. For particulars phone M. LOPEZ, 384-9150 or 382-9191.

Uplands, $115,000

Here is value in a traditional Uplands tudor home. Designed by one of our leading architects and authentic in every detail. 4 bdrms., den, family rm, 2 baths, fireplaceable. GRAY LAITE 656-5267. SID HASLAM 477-1994 or 382-9191.

How Sweet It Is!

Spic and Span well constructed 1 owner home. This won't last long. 2 lge bdrms, 2 bathrms, big rec rm, W-W of white shag, with F-pace and sundeck. (MLS) $48,000 BARRY THORNDYCRAFT *477-8487 or 382-9191.*

LARGE LOT

3-yr. old, 3 bdrm. home, W-W-shag, F-place, rec rm in full high bsmt, sun deck off dining rm. (MLS) $49,500 BARRY THORNDYCRAFT 477-8487 or 382-9191.

Open Everyday 4:30-7:30—Colwood 2787 Ronald

Has to be sold. Immaculate custom-built quality home. Sacrifice for $49,900. Owners transferred. 1,260 sq. ft. 3 bedrooms, master ensuite, beautiful stone fireplace in living room, guest-sized dining *room, quality w-w all through*, kitchen-eating area loaded with cupboards, background of tall trees, of expensive homes. IRENE VAN. 384-9191 or 382-9191.

Blue Moon Special

Once in a blue moon do you find a *house, the price and location that* are compatable. This attractive 4-bedroom home has it all. Immaculate inside and out. 1544 Morley off Shakespeare. $44,500. TED FINFOLD, 388-7742 or 382-9191.

$36,000 2100 Fernwood

Drive by but do not disturb. 3 bedrooms, no basement. Corner duplex zoned lot. Large 10¼% mtge. Call HERB McDANNOLD or DI MUSTERS 382-9191.

OAK BAY

Prestige location, soulidly constructed 15-year-old beauty. 3 bedrooms up, 1 down, large rec. room, 2 fireplaces, easy-care garden with lots of trees. MLS 8287. $63,900. HARRY THORNDYCROFT, 477-8487 or 382-9191.

Canada Permanent

Montreal Trust

1057 FORT 386-2111

TOPS IN FAMILY ACCOMMODATION FINANCING AVAILABLE!
For the family requiring lots of accommodation, this home can meet the challenge. LR with white brick fireplace, quality panelling in living and dining rooms; large family kitchen with eating area. Home can be used with a 1-bedroom in-law suite or 3 bedrooms, 3 bathrooms home with rec room and family room. Professionally finished rec room with wet bar and walkout to patio through sliding glass doors. Double carport. This completely finished split-level boasts 2600 sq. ft. of well-developed home. Asking $73,900, vendor will carry up to $35,000. For further information and viewing please call
MICHAEL McKENNA
386-2111 592-3611

GLANFORD AREA — LOVELY FAMILY HOME — $49,500
This ideal family house is located across the road from an elementary school and within easy access of other school levels. The home is very well maintained with good-sized living and dining room, kitchen with eating area and lots of cupboards plus built-in oven and range top, three bedrooms and oak floors throughout. The full high basmt has a finished rec room, and drive in garage, plus lots of storage space, laundry area and space for a fourth bedroom, if desired. All this plus an attractive lot with many lovely mature shrubs and flowers. Don't delay on this one, as it won't last long. For appointment to view call
JEANNE LUCAS
386-2111 477-1342

CENTRAL SAANICH—
A NEW HOME WITH ESTABLISHED FINANCING
1248 sq. ft. 3 BR home, located in new subdivision, full basm't with "excellent" development potential, — approx $38,000 mortgage at a 10¼ per cent avaiiable to qualified purchaser — $5,000 gov't second applicable. For more details on this home priced *at $54,500 call soon as this type* of financing is not available everywhere.
386-2111 NEIL RAWNSLEY
anytime (on Pager)

GONZALES AREA
Retirement or starter, Gonzales area 1100 sq. ft. no-step 2-bedroom house on beautifully landscaped lot on local traffic only street. Bedrooms good size, and has DR, utility room and attached garage. Asking $47,500. Please call
HERB SMITH
386-2111 386-1713 (24 hrs.)

RYAN PROPERTIES LTD.
Knowledge, experience and trust.
E. Bus Ryan, 382-8135 anytime.
A full-time, dedicated agent.

250 HOUSES FOR SALE

GARDNER REALTY Ltd.
385-7721

IMMACULATE

Spacious throughout is this 3 bedroom executive type home. Situated on a large professionally landscaped lot surrounded by oak trees *on a quiet street. It is a real* pleasure to show. The price $76,000. M.L.S. For viewing:
385-7721 BILL WEISS 598-8443

3000 CEDAR HILL RD. $47,900 MUST BE SOLD

—50'x205' Lot
—3 bedrooms
—Hardwood floors
—Rumpus Room and finished Laundry Room in high basement
—Drive-in Garage plus Carport
—Quiet district
—17' years young
Available to view anytime.
CLIFF SALMOND
477-3626 385-7721
BILL WEISS 598-8443

PRESTIGE EXECUTIVE - HOMES $100,000-$225,000

—all ocean view
—all new or near new
—all top quality construction
385-7721 KENT MacLEOD 385-2016

TOWN HOUSE

This two-bedroom town house, complete with private fenced yard and garden (small), is located within walking distance from shops, buses and recreational facilities. Wall to wall throughout. Trades will be considered. New exclusive listing at $34,000. Existing financing at 9¾%. This won't last.
385-7721 KENT MACLEOD 385-2016

3-BDR. HOME ON ONE ACRE

Let your children live where the trees are tall and the air is pure. *Rolling acre lot, privacy without* isolation. Beautiful stream across the road. Living room, dining room and big bright kitchen. Large utility room on main. Drive-in garage in half basement. The other half could easily be dug out for full use. Newly painted in and out. Just $37,500. Call me now for *the new exclusive listing.*
385-7721 KENT MacLEOD 385-2016

OAK BAY 1259 HEWLETT PLACE

Drive by but do not disturb the owner. See this *delightful* older bungalow situated on a quiet cul-de-sac. Consists of 5 rooms, 2 bedrooms, living room with fireplace, large family sized dining room, modern kitchen with new cupboards. Extra bedroom in full basement. Wiring, plumbing and oil furnace recently renewed. Separate garage. Full price $45,000. Open to offers.
385-7721 HAROLD WARE 598-4358

LAKEHILL

Located on a very quiet no-through street.
Features include —
Large kitchen
—Separate Dining Room
—Two Fireplaces
—Full height basement
—2 bedrooms up, 1 down
—Landscaped lot with semi-privacy
All this is only $45,500
Come and see it!
RON TANNHAUSER
386-2971 Res. 384-3188

10½ PER CENT

mortgage. Unusual these days. Beautiful Gordon Head area. Wholesome sized lot. Absolutely immaculate home, only 3 months old. Owner leaving for the Okanagon. Terms at $57,000. Don't let anyone else beat you on this.
Phone H. Bitterman
386-2971
Bitterman Real Estate

848 Rockheights

VIEW PROPERTY IN PRIME RESIDENTIAL AREA
Close to schools, churches, bus and sports facilities. 1,930 sq. ft. of finished living area, 4 bedrooms, living room with stone fireplace and planter. Separate dining room, kitchen with eating area, 2 bathrooms, family room and court yard patio with brick barbecue. Covered carport and tool storage. Completely landscaped. MUST SELL. All offers to $75,000 considered. Phone 385-5409.

BY OWNER, $22,500. TINY 1-BEDroom, no step bachelor cottage. New paint, paper and wall-to-wall carpet. Electric heat, stove and fridge included. Separate workshop and storage, nice garden (lot 35x110), close to Veterans' Hospital, ubilee and bus. Quiet no-through street. Phone 385-0635.

BY OWNER, OLDER 5-BEDroom home, completely redone. Duplex potential, full basement with garage, large remodeled kitchen, 2 full baths, close to all schools, nice size lot, all for $49,500. *920 West Burnside.* 479-7620.

SIDE BY SIDE MODERN Duplex, Oak Bay. Attractive living room, dining room, 2 spacious bedrooms, full high basement with extra room. On 2 lots. Immaculate throughout. Asking $77,900. Owner 592-0772.

DRIVE BY
1040 LESLIE DRIVE
(Off Quadra)
Two to three-bedroom home redecorated throughout. To view: 652-3700.

T. L. MANN and ASSOCIATES LTD.
1820 OAK BAY AVE. 598-5144

250 HOUSES FOR SALE

3400 DOUGLAS ST.
384-8001

OPEN HOUSE
WED. AND THURS.
1:30 - 4 P.M.
968 ADMIRALS ROAD
A 4-bedroom home with character and privacy on 2½ of an acre. Over 2,000 sq. ft. of living space. Family size kitchen *with eating area and utility* off. 14x14 dining room, 23x16 living room, 4-pce. vanity bath. Large recreation and TV room down in full basement, 2 sundecks and carport with blacktop drive. Asking only $72,500. Mr. DYER 384-8001.

OPEN HOUSE
THURS. FRI. and SAT.
2-4:30 P.M.
1039 Verrinder Avenue.
Not far from the Water Tower *Candle in the Rockland area.* Fine 2 bedroom basement bungalow, charming living room, large landscaped lot. It's a beauty. $39,700.
DAR GARSIDE 384-8001.

BURNSIDE ROAD WEST
$41,500
Owner must sell due to health. Attractive 2 bedroom home with spacious living room. Open fireplace. Dining room has built in china cabinet. Extra room and kitchenette in basement. 1½ baths.
VIC GORETZEN 384-8001 or Res. 592-9045.

MUST BE SOLD, MLS.
Owner transferred and hates to leave this exceptional 4 bedroom home. Formal living room *with slate fireplace.* Dream kitchen with large eating area, leading onto a cozy family room. Spacious sundeck. Nicely landscaped on a dead end street amid newer homes in Gordon Head. There's lots of extras, so see them by phoning VIC GORETZEN or WALLY MILLIGAN 384-8001.

VIEW ROYAL N.
3 BEDROOMS
$45,500
Immaculate 8 year old Post and Beam home on quiet street. 3 bedrooms, bright living room and dining room with wall to wall carpet. Kitchen has eating area, through hall, 4 piece bath. Full, high basement with drive-in garage. Large rec room. Excellent value. MLS 7776.
MARION HOPKINS 384-8001 or Res. 592-4351.

VIEW ROYAL
MLS $45,000
3-bedroom stucco home. 1275 sq. ft. Appliances included. STAN SAGE 384-8001 or Res. 384-4347.

1788 ADANAC
$26,750 MLS.
2 bedroom, living room, elec kitchen. Elec heat, lot 40x105. Taxes $207. STAN SAGE 384-8001 or Res. 384-4347.

ESQ. $38,000
3 bedroom plus extra bedroom and rec room in full basement. 11 years old. 12x16 living *room, no fireplace.* STAN SAGE 384-8001 or Res. 384-4347.

35 LOGAN AVENUE
$33,500
A 1 bedroom beauty with basement. To view call STAN SAGE 384-8001 or Res. 384-4347.

J.D. BOSDET LTD.
120 - 727 JOHNSON 386-3128

SIDNEY SPLIT Easy Financing

There is a large 1st mortgage at 10¼% on this beautiful immaculate 4-level split featuring 3 bedrooms, large living and dining room and cozy kitchen. Down is an excellent family room and room for further development including roughed in plumbing, all situated on approximately ¼ acre. Asking $48,500. MLS 8651. Call:
Alice Moore, 592-4529.
Bruce Pollok, 385-2651.

CHARACTER HOME Swimming Pool

Delightful older home featuring 3 bedrooms, lovely living room with fireplace, large family room with dining area, and family room off the kitchen overlooking a park-like garden. Inviting recreation room, 2 bathrooms, attached garage. All this charm on 1.27 acres. New exclusive — $89,500. Call:
Alice Moore 592-4529
Ed Kraft 382-0660

NEW LISTING $37,900

Delightful 2 bedroom, living room, kitchen, large separate dining area. A fabulous family room. Located *in a quiet area. Over ap*prox ½ acre. Two extra lots. This is fantastic property. Owners have purchased so hurry, it won't last. New MLS. Call:
Ed Kraft 382-0660

TRY $6,000 DOWN

An older duplex in James Bay. Good living accommodation for owner, plus one for rental. Potential gross rent should bring at least $400 per month. Drive by 129 Medana, then phone me for viewing. Asking price of $47,900. B. SIMONS 388-9172 Anytime.

FARMERS & MERCHANTS TRUST

"REAL ESTATE HAS A PRICE INTEGRITY IS PRICELESS"
731 FORT ST.

250 HOUSES FOR SALE

WHITTOME'S
706 FORT ST. 388-4271

CAMOSUN ST. $39,500

This older home will make an excellent holding property as it is on *a

250 HOUSES FOR SALE

P.R.B.

P. R. BROWN AND SONS LTD.

GOLFERS DREAM

5 Acres of a Par 3 Golfland. Have your own 5 holes to play anytime, with an up to date, spacious roomed, 2 bedroomed home. Has recreational room upstairs and a good basement. About half cash required at the price of $110,000.

Stan Winterbottom
385-3435 598-2253

— P.R.B. —

OAKLANDS

Comfortable 2-bedroom home with automatic oil heat on a 50 x 110 lot. Close to shopping and transportation. Price $32,900.

JOHN EVANS
477-4452 385-3435

— P.R.B. —

PROGRESSIVE LANGFORD

Not 1 but 2 fully modern three-bedroom homes for $49,000. Live in one and enjoy the income from the other. Each home is completely self-contained including separately fenced yards of approx. 50 x 100 feet. There is good lawn, fruit trees, flowers and separate kitchen garden. One home has a carport. The other has a garage and a 20x35 insulated workshop. Oh yes, there is a lovely patio area for outdoor living. If you are interested in living in a good area close to schools and shops call today. Priced for a quick sale so don't be a slow poke, call today.

K. O. MOORE
385-4227 385-3435

— P.R.B. —

5 X 5 DUPLEX

Buy a 7-year-old 2-bedroom home in Vic West and receive income of $172 p.m. for $44,900. Duplex living with separate yards is the in thing. Call:

K. O. MOORE
385-4227 385-3435

P. R. BROWN and SONS LTD.
726 Fort St., Victoria, B.C.

CHARMAN PACIFIC REALTY LTD.
608 Broughton St.

FAIRFIELD JUST OFF ST. CHARLES

Beautiful area, 3 bedrooms spacious living room with fireplace. Dining room. Hardwood floors all thru. Large kitchen with eating area. Full basement. Rumpus room also extra room or workshop and toilet. Wired for washer and dryer. Drive-in garage. Omatic heat. Imagine this reasonable price of just $49,900. MLS. Charman Pacific Realty Ltd.

DORIS ADAMS
385-9765 658-8105

NO-STEP BUNGALOW

Lovely 3-bedroom home. Large living room with fireplace, L-shaped dining room. Wall-to-wall. Large electric kitchen with eating area. Carport. Fenced yard. Close to downtown. Full price $43,500. Charman Pacific Realty Ltd.

DORIS ADAMS
385-9765 658-8105

BEDROOMS? 7! VENDOR LEAVING TOWN

so if you need space, this one's close to SEARS. Not so old. Only $53,000. Cash or terms. Charman Pacific Realty Ltd.

ALF PORCHER
385-9765 598-8113

PLAY GOLF

BE HOME FOR LUNCH

10 NEW 3-bedroom, basement bungalows — CLOSE IN. All have ensuite plbg. 3rd roughed-in in basement. Sundecks, carports, still time to choose broadloom colour before you MOVE IN. Trades considered. $57,900 to $64,900.

Charman Pacific Realty Ltd.

ALF PORCHER
385-9765 598-8113

PRIVATE SALE. OVER 1900 SQ. ft. 3 bedrooms, deluxe kitchen with eating area, dining room with sliding doors, 2 sundecks. Large living room with granite fireplace. Deluxe bar. Fridge and floor to ceiling fireplace in 18x32 rec room. Workshop playroom, 4th bedroom, laundry room and 2 piece bath in basement. Private den on 2nd floor. Situated on nearly ½ acre. Secluded lot in Langford. Close to all amenities. $49,900. 478-5567; evenings and weekends 748-2983, Duncan.

CENTRAL SAANICH. BY OWNER a decent and attractive, 3 bedroom home on large .46 acre treed property in a good and peaceful location. Steps to Victoria and Senior High School Bus. On grade basement with finished rec room, bedroom and wash room (with roughed-in shower); five almost new appliances, large and private rear yard, low taxes, $57,500 firm with small existing first mortgage. Phone for address to drive by and inspect property if desired. 652-3241. No agents please!

SUBDIVIDE NOW

Shawnigan Lake Village. Approximately 1.25 acres with small 1 bedroom year round house. Recently surveyed. Details from subdividing submission available. New lot duplex zoned. $25,900. Call 592-6826 or 385-6875.

OWNER — COLWOOD

Large 3 bedroom home with extra bedroom in finished basement. Fireplace, wall to wall carpets. Large landscaped lot, fruit trees, near sea. 15 min. to downtown. 478-6961.

OWNER WILL SELL

Sept. 1st, 10,000 sq. ft. of land. 4 door from Jubilee Hospital. Large older home, full basement, fine condition. $42,000 firm. 652-1509.

250 HOUSES FOR SALE

WHITTOME'S

4520 West Saanich Road
Royal Oak Branch
479-1667

OPPORTUNITY KNOCKS AT $23,900

An easy fixer-upper 2 BR home in James Bay that just needs T.L.C. Owner may carry some financing. 479-1667, LILLIAN HENDY 479-1667 BRIAN BROWN 386-1234

ASKING $35,900

A 2-bedrm comfortable full bsmt home on one of the nicer quiet streets near Kiwanis Village. Very good soil in the garden, plus shrubs and grape vines. Be the first to call. 479-1667 ROY TELFORD 382-4183

UPLANDS

TUDOR MANSION $155,000

Large rooms in a spacious home on a half acre lot with views of Olympics and the sea from upper floors. Completely renovated on three floors plus billiard and playroom in basement. Six bedrooms and 4 bathrooms, beautifully finished, and a 2-pce bathroom in basement. Modern kitchen with built-in appliances incl., charcoal barbecue, large separate eating area. A bright home in immaculate condition and ready for early occupancy. MLS. View by appt.

Adjoining lot with heated pool, tennis court and greenhouse may be purchased with above.

479-1667 WILFRED DAVIS 658-5276

Island Homes Ltd.
2504 DOUGLAS
386-7545

OPEN HOUSE
2829 LAKEHURST
2-5 P.M. WED. 1½ MILES P.A.S.T. LANGFORD IN GOLDSTREAM SUBDIV. IMMEDIATE POSS. ON THIS BEAUTIFUL NEW 3-BDRM. HOME. LARGE LIV. RM. WITH ROCK FIREPLACE. WALL TO WALL THROUGHOUT. FINISHED FIREPLACE IN FULL BASEMENT. LOCATED ON LARGE LEVEL LOT. LOW TAXES. ASKING PRICE $50,900. TRY YOUR LOW DOWN PAYMENT. HOWARD MITCHELL 479-4818.

BY BUILDER

10 new quality homes in the community of Saanichton.

— on sewer
— large lots
— all underground services
— quiet well planned cul-de-sac
— only 10 minutes from Town and Country
— 1200 to 1400 square feet
— luxury appointments
— different designs
— priced from $49,900
— high ratio financing available

For more information phone
Days 386-0139
Eves. 386-9930

MELTON

REAL ESTATE (B.C.) LTD.
912 DOUGLAS ST.
MELTON—BRINGING MORE THAN THEIR NAME TO VICTORIA

NO MORTGAGE PROBLEMS

Room to romp in abundance featured here in quiet suburban atmosphere plus 3 bedrooms — 2 baths. BEE-YOOTIFUL ashwood cabinets, full basement connected by covered breezeway to double carport comfortably priced in the $50's the near new home will sell quickly, so don't delay — call Dale Vieweger at 383-1047 (24 Hrs.).

JAMES BAY

Revenue with five rentals grossing $5,500 annually. Good holding property or accommodation with income. $20,000 mortgage may be assumed. Asking $52,500. Paul Smith 383-6905 Roy Nielsen 386-9016

HOMES-HOMES

We proudly offer for sale homes in Gordon Head, close to Elementary High School and the University. All have three bedrooms and one and one-half bathrooms, high and well arranged basements for future development. Many features in all homes.

N.H.A. Mortgages of $30,300 at 9¾ pct. interest, $265.95 to as low as $255.95 int., principal. Homes also qualify for B.C. Gov't. 2nd mortgages of $5,000 at 8½ pct. at $41 per month P.I. Drive by 1800 block Feltham Road and Fairhurst subdivision in Gordon Head.

Prices from $52,900 including all mortgage legal fees.

KASAPI CONSTRUCTION CO. LTD.
539 Dupplin Road 386-6191

BRENTWOOD PROPERTIES

And Insurance Agency Ltd.
7173 West Saanich Rd.,
Brentwood Bay
652-1141
EXCLUSIVE AGENTS for
Seaboard Construction Ltd.
Spec and Contract Homes

Investors

SYNDICATE REALTY LIMITED
620 Broughton St. 386-7721

BY OWNER

Nearly ¾ of an acre beautiful wooded surroundings, new 2 bedroom house, with en-suite, spacious living room and dining room with large sundeck. Large kitchen, roughed-in bathroom and room for bedrooms and rumpus room in basement. 383-9028, 478-7740, $34,900.

250 HOUSES FOR SALE

National Trust
SINCE 1898

OPEN HOUSE
WEDNESDAY
1:30 to 4:00 P.M.
1615 REDFERN AVE.

Immediate occupancy could be yours in this beautifully remodelled home. Living room, dining room, den, 3 bedrooms, spacious kitchen and utility room. Sundeck. Garage and large fully-fenced lot. MLS. Only $38,900.

JUNE HOUGHTON
386-2961 or 477-6185

EXCELLENT VALUE
— $36,500 —

Close to Hillside Shopping Centre, this solid family home has large kitchen, living room, dining room and 4 good-sized bedrooms. Fenced yard with garden. ML 8825.

JUNE HOUGHTON
386-2961 477-6185

SIDNEY

—1260 sq. ft. main floor area, 3 bedrooms, master with 2-piece ensuite.
—L-shaped living-dining room plan with fireplace and sundeck.
—Attractive spacious kitchen with eating area.
—Recreation room with fireplace on lower level, additional development potential.
—70x110 ft. fully serviced landscaped lot with vegetable garden and fruit trees.

PRICE — $28,900—9½% mortgage
ENA or KELLY NEMETH
386-2961 or 477-4641

GORDON HEAD

Located in a prime residential area this .61 acre property offers seclusion with seaview. 1488 sq. ft. main floor area, quality construction throughout. Master bedroom with sitting room, formal dining room, kitchen with eating area, living room has floor to ceiling fireplace. There are patios, sundecks, lawns and extensive landscaping with lighting for your outdoor entertaining. Price $89,500.

ENA or KELLY NEMETH
386-2961 477-4641

$34,500 OFFERS

2-Bedroom, Near Simpsons-Sears
No-Step Stucco and Siding
Oil Hot Water Heat
Partly Built Concrete Workshop
Fireplace — Large Sunroom
Low Taxes — Low Interest
TED BOWDEN
479-1479 386-2961

RITHET'S

for
Real Estate
Insurance
Appraisals

714 FORT
382-4251

CHARM FOR SALE
$65,000

Informality is a keynote for this charming 9-year-old country home in a delightful garden setting of .43 of an acre. Beautiful poplar wood panelling throughout with very little maintenance. A spacious but cosy living room, with large stone fireplace, leads to a secluded rear patio and garden. Two twin-size bedrooms, modern kitchen with ample dining area. Four-piece bathroom and gracious hallways complete the main floor. The lower level houses a complete suite beautifully finished, plus a large work area. Low taxes and many extras make this an ideal retirement or starter home. Vendor will consider some financing. Don't miss viewing this outstanding home. You will be as impressed as I was. ML 8006. PLEASE CALL:

BETTY SHEA
592-9213

OPEN HOUSE
NEW HOMES

Weekdays 6 p.m.-8:30 p.m. Sat. and Sun. 1 p.m.-4 p.m. Situated directly behind the Royal Colwood Golf Course. Turn right at Colwood Corners to Goldstream Avenue, then left onto Millstream Rd. Display home, others under construction

Dollar for Dollar

Your Best Buy

For as little as $7,625 down you can own a quality built, professionally designed 3 Br. Home of your own.

RIDLEY BROS.

DEVELOPMENT CO. LTD.
478-1721 Eves. 477-9672

HENDERSON REALTY

WE BUY, SELL AND TRADE
385-9741 ANYTIME

HILLSIDE PLAZA
ONLY $39,900

Top quality stucco home of two bedrooms, 4-Pce. bath, living and dining Rms., kitchen plus a large comfortable rec room on the same level. This no-step home has adjoining garage and located on a nice level lot with private backyard. Only 1 blk from shopping. Call anytime. 385-9741, STAN TRONT. 477-2829.

CUSTOM BUILT HOMES

1-year guarantee plus on all our homes. Money available at reasonable interest rates. For your dream home, phone Kasapi Construction Ltd. 386-6191 anytime.

JAMES BAY

2 or 3 bedroom home in good order, with modern kitchen, 3 partly finished bedrooms in basement. Good 9 pct. mortgage and vendor will carry substantial second. Hurry at $35,500. Hazel Clarke, 385-6635, Homefinders Wall and Redekop, 386-2911.

BY OWNER, FOUR YEAR OLD, three bedroom home, close in. Asking price $46,900. $17,400 mortage at 8½% is assumable. 479-8059 between 3 p.m. — 7 p.m. No Agents.

NICE RETIREMENT OR starter home in Sidney, no agents please. 656-2683.

250 HOUSES FOR SALE

Western HOMES Ltd.

QUEENS-WOOD AREA
$58,000

PRIME LOCATION — JUST LISTED. This lovely split level, 3 bedroom, 2 bath home on it's large treed lot is a MUST TO SEE. ¾ ground level basement has rec room, utility and workshop areas. New ML. Don't miss this. View today with:

Terry Eden
386-3494 479-1528

CAREY ROAD AREA

BEAUTY INSIDE AND OUT — a lovely family home on nicely landscaped lot. L.R. has W-W and fireplace, in-line dining room, big kitchen with loads of cupboards nd eating area; 2 good size bedrooms and 4 pce. bath complete he main floor. Full basement has rd bedroom, workshop etc. Large undeck overlooks secluded back arden. Price $46,900 (8284). For prior viewing phone:

Terry Eden
386-3494 479-1528

COLWOOD CUL DE SAC

Vacant, immediate occupancy; 3 bedroom beauty, 4 years young. Better than new at the reduced price of $57,900. Phone:

Bill Wilson
386-3494 478-2253

ROYAL OAK
3 BEDROOMS
$45,900
VACANT

New listing on a secluded, quiet, cul-de-sac near Royal Oak. 3 bedrooms, full basement with room for development, perfect for the family. Area is surrounded by trees and gives real privacy and quiet. Move in before school opens. Call now:

Neil MacDonald
386-3494 (24 hrs.)

CITY TRUST

DO YOU NEED?

FAMILY ACCOMMODATION, QUICK POSSESSION. IF SO, HERE ARE FINE LISTINGS:

NORTH QUADRA — 16-yr.-old beauty, 3 bedrooms, 1½ baths, 4th bedroom and family room. Secluded garden. Asking $38,000. Possession September.

ALMOST HALF ACRE — 4-bedroom, 2 fireplaces, 2 full baths. Post and Beam construction. Treed lot, potential in-law development. Possession now — almost. Price $56,900.

FAIRFIELD — 2-bedroom, separate dining room, 3rd bedroom, 20' rec. room down. Advantage — neat 1-bedroom, 4-pce. bath, separate entrance, in-law suite at the rear (front to back arrangement). Rents at least $150. Some quick possession. Price $55,900, 9% financing.

APPOINTMENTS TO VIEW ALL OR ANY OF THESE QUALITY HOMES ARE EASY. DON'T WAIT. DIAL LISTING AGENT, DON ROBINSON 477-9551 or res. 385-9865 AND WE'LL LOOK. MLS.

NEW HOMES

3 bedrooms 1½ baths, w-w carpets, sundecks, car ports. R-I plumbing, full basements, situated on treed lots, priced from $48,900. Phone H. Blake of Hucker Construction Ltd. 383-4372.

BY OWNER

Immaculate modern 3 bedroom home, main floor of 1500 sq. ft. and full developed basement including in-law suite. Large sundeck and pleasant garden, close in, asking $46,000. 598-7691.

BY OWNER, COLWOOD-LANGford area, 1 yr. old on large treed corner lot. 3 bedrooms up, self contained recreation area or in-law suite in basement. Wall to wall, carport, sundeck, fireplace. $49,900. Phone 383-0539.

QUIET COLWOOD AREA. EXceptionally well-built home in cosy split-level design. 3 bedrooms and a den, full of many extras, to include fridge, and stove, etc. Drive by 3056 Wishart Rd. or phone 478-8640 No agents.

SXS DUPLEX, BY OWNER. 2-bedrooms each side, Burnside area. 272 Tolcross Avenue. Rentals of $180 for one side, wall-to-wall. Owner moving, must sell. Asking $45,000. Phone 384-5324.

253 COUNTRY HOMES PROPERTIES

URGENT SALE
OFFERS??

Due to circumstance this 3-bedrooms full basement house must be sold. Only 2 years old, some of the features are: finished rec room, wall-to-wall carpets, sundeck, fireplace in living room, spacious kitchen, 61x130 lot. If you are currently in the market for this type of home please contact us immediately. The house is now vacant and ready for immediate occupancy. MLS 7416. Price reduced, now asking $39,000. Any offers please!

JOHN BRUCE 656-3928
Res. 656-2023 or 656-6151
Sidney Realty Ltd.

BOUNTIFUL FARM ESTATE

18 acre orchard hillside overlooking magnificent valley, distant water and mountain. South exposure for full sun. Sheltered by woods to north. Charming old farm house with 3 year old custome design interior. Two bedroom, two baths, two fireplaces. Pond with ducks. Vegetable garden. Peace and Privacy. Well located. Expensive. Contact owner, Victoria Press, Box 220.

COUNTRY SECLUSION

Only 2½ years old this lovely home has 2 lge. bedrooms up and in basement. Lge. L.R. — D.R. and a kitchen that has everything utility on main floor. 4-pce. bath, 3-pce. down. On 2 acres of lge. trees with year round trout stream. Kennel licence available. $42,900. MLS. MRS. McKEAGE 479-5868 — 388-6231, Island Pacific Realty.

MINI FARM

2+ lovely usable acres with nice white fences. Brand new barn with hay loft. Ideal for horses, cattle, pigs, or you name it. Small home. Indulge your hobby in quiet surroundings. New exclusives at $59,500. QUICKLY CALL BEN GREIG 388-6231 or 598-3105 Island Pacific Realty.

ALL BAY AREA. MODERN 1 year-old, 3-bedroom home on ¾ acre. Good garden soil plus lots of lowers and shrubs. Wall to wall arpet throughout, fireplace, patio with barbeque, newly paved driveway, drilled water well. Priced to sell $47,000. Phone after 6 p.m., 743-5117.

253 COUNTRY HOMES AND PROPERTIES

SALT SPRING ISLAND OR SOOKE AREA

Have two sincere buyers arriving Sept. 15 wanting to purchase separately, reasonably priced ½ acre building sites or sites with cabin or cottage already on. Nothing fancy but must have water supply, prefer view of water and one is an ardent sport fisher so easy access to water is a must. Price range of $9 to $11,000 for a site. If improved with a cottage range could be to $35,000. Areas mentioned are a must: A cash deposit to show sincerity has already been paid so if you have a property that you think may quality phone Frank Beamish Realty Ltd. 385-5112.

BY OWNER, 4.52 ACRES, COMmuting distance to Victoria, Cobble Hill area. 2-bedroom home, A.O. Heating, 220 wiring, interior partially finished. Large storage shed, work shop. Approx. 1½ acres cleared, fruit trees, fenced garden, good well. Lots of privacy. Asking up to $36,000. 743-9316.

SAANICH PENINSULA PROPERTIES LTD.
For All Real Estate Requirements
Box 1235, Sidney, B.C. 656-4000

256 WATERFRONT PROPERTIES

BEAUTIFUL LAKE FRONT LOTS FROM $9,995

Situated approx. 14 miles north of Courtenay on paved road near the Oyster Bowl Lodge, frontage on 18-acre man-made spring fed lake, stocked with Rainbow Trout, beautiful mountain views. This is an exclusive area in that property owners become joint owners of lake and park nearby. Lots are approx. ½ acre in size and ideal for permanent or recreational living, waterfront lots priced from $9,995 with good terms. For directions on transportation to view this beautiful property call

C. M. "BUD" FORBES
386-2111 652-2950
MONTREAL TRUST CO.
386-2111 652-2950

TOWN AND COUNTRY REALTY

3617 DOUGLAS STREET
382-7276

RETIRED?

If you are retired and dislike apartment living then look at this 8½ year old 1,100 sq. ft. bungalow in North Saanich overlooking Patricia Bay. Unrestricted waterview from every room. Includes heated guest cottage. Asking $59,000.00. Phone Jim Webber 382-7276 or 658-5977. (New M.L.S.)

1 ACRE

Cowichan Lake waterfront. Well treed secluded and sheltered property with unfinished 600 sq. ft. cabin. Excellent for swimming, boating or just plain relaxing. Asking $38,500.00. Phone Jim Webber 382-7276 or 658-5977. (M.L.S.).

CADBORO BAY SANDY BEACH DELUXE PRIVACY

Magnificent waterfront property offering seclusion, a delightful garden and a commanding view of Cadboro Bay. Over 1600 square feet on main floor of this 2-bed room no-step home (has high basement). View the activities of sailboats and changing seascape from the entertainment-size living room, separate dining room, den, kitchen or rec. room. This substantial home in one of Victoria's prime residential areas is offered at $110,000. Terms may be arranged. Call today for more information. MLS. 7809.

PHIL WARREN 388-4294
D. F. Hanley Agencies Ltd.

LAKEFRONT ESTATE REVENUE PLUS

This superb lakefront estate of nearly 2 acres consists of the main 3-Bdrm. residence plus a delightful 1 or 2-Bdrm. suite facing Glen Lake, plus a separate duplex set back in the trees away from the main home. Another plus is that a 75x120 lot can be subdivided off without detracting from the beauty and privacy of the property in any way. There is 100 ft. of waterfront with dock, diving board and excellent swimming. Only 6 miles from Victoria and offered at $145,000. JEFF CHALK, 386-3231 or 477-8274. BLOCK BROS. REALTY LTD.

GORDON HEAD

Unique outstanding waterfront lot — ¾-acre, that is ready for building. This has everything — trees, level house site, beach easy access. Price $55,000. View by appt.

WILFRED DAVIS
658-5276 479-1667

LANDS END RD.

Treed lot of 0.9 acres towards west end with 125' waterfront with water connection at road. Asking $50,000. Available immediately. 479-1667 WILFRED DAVIS 658-5276 J. H. Whittome and Co. Ltd. Royal Oak Branch

200' Waterfront on Cordova Bay

Here is an opportunity to enjoy the very best in ocean front living with no investment. 1.3 acres of beautifully landscaped grounds. Sweeping sea views from kitchen, dining, living room. Sliding glass doors lead to large sundeck, overlooking Haro Strait. 3 bedrooms, 2 open fireplaces, ultra modern family room with bar. This lovely residence comes complete with year round gardener for $600 per month to tenant who will love, care for and enjoy same. 658-8907.

Only 1 Left LAGOON WATERFRONT $29,900

Yes, this is the last lot on Portsmouth Drive on the waterfront for sale in an area of fine homes. Drive by today and call for further details. All offers considered on asking price. MLS.

DAVE DAND
385-7761 (24 Hrs.) 652-3082 (Res.)
D. F. HANLEY AGENCIES LTD.

90-FT. WATERFRONT LOT

½-acre on east side Saanich Peninsula, ¾-mile south of Sidney. Municipal water available or unlimited supply from well on property. Fruit trees. By owner. $42,000. 656-5518.

SHAWNIGAN LAKE

Reduced to $55,000 for quick sale. two-thirds acre, new 3-bedroom house on Shawnigan Lake west arm. 120' waterfront, wharf and boathouse. 384-8391.

COWICHAN BAY AREA, 1 ACRE of park-like land. Sloping south to 141' of waterfront, well on property. Good for retirement home. $35,000. 6 miles from Duncan. Phone 8-9 a.m. or p.m. 479-2521.

170' SHELTERED WATERfront, wharf. 1000 sq. ft. block building. 2 acres. 642-3879.

COWICHAN RIVER

4 lots, 240 foot frontage on river. Apply 222 Greendale Road, Lake Cowichan 749-3837.

MODERN WATERFRONT HOME, available for sale or to rent. 383-8830.

258 CONDOMINIUMS AND TOWNHOUSES

SPENCER CASTLE

Owner will trade 2 bedroom, 2 bathroom, luxury condominium for good quality older home with large lot or acreage. 385-7258 or 383-8393.

258 CONDOMINIUMS AND TOWNHOUSES

the fairhaven

Self-Owned Apts.

Exclusive
Only 17 Suites
PRIME
Convenient
LOCATION

½ block from Beacon Hill Park, one block from shopping, ½ block from bus service.

ONLY ONE LEFT!

Luxury quality finish inside and out

Mortgages Available

Prime Location Protects Your Investment

WE'RE HERE TO SERVE YOU SEVEN DAYS . . AND EVENINGS A WEEK NOON TILL 6 P.M.

Phone 388-9984

THE FAIRHAVEN
1035 Southgate Ave.

Down Cook to Southgate ½ block from Beacon Hill Park
Hatley Holdings Ltd.

SPENCER CASTLE

LUXURY CONDOMINIUM HOMES

PRICED FROM $63,500

Open Daily
9 a.m. to 9 p.m.

SPENCER CASTLE
2910 COOK ST.

Days 384-4013
Evenings 385-5055
or 598-1060

Proudly presented by Danzo and Franro Holdings Ltd.

CANADA PERMANENT TRUST
(ON DOUGLAS AT FORT)

99 STEPS

Off Dallas Rd., waterfront and close to Beacon Hill. This roomy 2-Bdrm. suite with bright front corner location. Near new, immaculate throughout, realistically priced at $39,900 with appliances and drapes. For detail please call HERB McDANNOLD 479-4127 or 382-9191. (MLS).

WALK! FOR YOUR HEALTH

A dandy studio apartment, extremely compact and situated on the ground floor. Close to Dallas Rd. Sea front and delightful Beacon Hill Park. $28,600. MRS. MUSTERS 382-9191.

CANADA PERMANENT

Whyte & Gower

Oak Bay Properties Ltd.
2227 Oak Bay Ave.
592-2407

TOWNHOUSES

OAK BAY
OPEN HOUSE
MON.-SAT. 1-4
OAK BAY AVE.
AT YALE ST.

Nearing completion
Quality construction
Close to village
2 Bedrms., 1½ Bthrms.
Price $48,500 — $51,900
Special Apts call 592-2407

VICTORIA'S LEADING CONDOMINIUM BROKERS

Island Pacific Realty

3200 QUADRA 388-6231

NEAR NEW 2 BR. TOWNHOUSE
$35,000.00

2 large BR's. in a very nicely designed townhouse in Lakehill District. Lr., separate Dr. and very nice Kitchen, w-w throughout. Close in schools, buses and shops. To view call SHANE BEFURT 388-6231 or 388-6275, Loc. 2560, Island Pacific Realty.

CONDOMINIUM FOR SALE
$42,500 — WATERFRONT

2 bedroom corner suite in quiet Dallas Road apartment. Lovely view over Sooke Hills and Ogden Point where the big liners dock. This home is bright and cheery and in immaculate condition. Kitchen has colored stove, fridge, dishwasher and garburator. Call me to view it. CONNIE O'REGAN AT 598-3321 or 592-0434. JACK MEARS OAK BAY REALTY LTD.

1040 ROCKLAND AVE.

Large brand-new corner apt. 2 bedrooms, 1½ baths, balconv wall-to-wall carpet, $40,500. Phone 386-2391.

258 CONDOMINIUMS AND TOWNHOUSES

VISIT BEAUTIFUL
Kensington Terrace

LUXURIOUS SELF-OWNED APARTMENT HOMES
Located At
QUADRA and INVERNESS

ONLY 3 LEFT

1 Bedroom $27,000
2-2 Bedroom From $29,500

10¼ - 10½ PER CENT FINANCING

—Superior sound proofing and decor
—A treed setting
—Pleasant views
—Luxurious lounges
—Hobby Crafts Room
—Exercise room
—Sauna and Swirl bath

Kensington Terrace

OPEN TO VIEW DAILY 1-8

OUR CHARMING HOSTESSES WILL BE DELIGHTED TO SHOW YOU OUR LUXURIOUS APARTMENT HOMES

KENSINGTON TERRACE
383-7444
PARK PACIFIC
383-4124
J. B. YOUNG (RES.)
598-1818

Park Pacific

CLARENCE HOUSE
139 Clarence St

1250 square feet — 2 bedrooms — 2 bathroom units. Indoor pool — guest suite — resident manager. Steel and concrete construction. Magnificent views. Open daily (except Sundays) 2:00-4:30 and 6:30 to 8:00. Brochures mailed on request.

PACIFIC STRATA SERVICES LTD.
386-2437 anytime

SELL IT FAST THROUGH CLASSIFIED

DIAL 386-2121

SALE BY OWNER, 2 BEDROOM condominium apartment, second floor with balcony. Ample cupboard space, utility room with washer, dryer, Fridge and stove, drapes. Heated swimming pool, large playground, next door to shopping centre. Price $24,500. Phone 385-1998.

258 CONDOMINIUMS AND TOWNHOUSES

OPEN HOUSE
2-4 WEEKDAYS

MARINA PARK (Co-operative Apts.)
2040-50 WHITE BIRCH ROAD, SIDNEY

EXCELLENT SELECTION OF

Superb water view 1 and 2-bedroom units along with excellent land view, rear suites to suit the most discriminating buyers, offering:
—Extra Parking
—Wall-to-wall
—Resident Mgr.
—Drapes
—Stoves and Fridges
—Recreational and Sauna Facilities.
—King-size Balconies
—Laundry Facilities and Elevators
—First Rights to Moorage at Marina.

All this for only: $22,600 to $38,500

On Terms of Only: ¼ or more down, 9½% on balance over 25 years with 5-yr. term.

598-3321

JACK MEARS
OAK BAY REALTY LTD.

2194 Oak Bay Ave.

265 HOUSES WANTED TO BUY

WANTED ESQUIMALT

Two or three bedroom modern home required for cash client. $45,000.00 to $50,000.00 price range. Kindly call Mrs. Webb 477-3095, Johnston and Company Limited. 385-2471.

HAVE SOME BUYERS

for 2 or 3 bedroom homes. Preferably less than 30 yrs old $35,000 up to $69,000. Call GERRY FINNIGAN, ISLAND PACIFIC REALTY, 388-6231 or 388-6275, Loc. 2516.

PREACHER NEEDS

Big old house close in. Under $35,000. Charman Pacific Realty Ltd.

ALF PORCHER
385-9765 598-8113

I WILL PAY ALL CASH

for your home if I find it suitable for rental or renovation. For immediate inspection and same day decisions, call:

BILL CARNEGIE
385-7761 (24 Hrs.) 652-3627 (Res.)
D. F. HANLEY AGENCIES LTD.

HELP

Wanted for a young family with $15,000 cash, a lot or acreage with seclusion and 3 bedroom home — at $45,000.00
382-5171 THE ZIEGLERS 592-1768
Canada Trust Co.

CASH CLIENTS

Will pay all cash of cash to mortgage for your 2 or 3-bedroom home with basement if possible. Call Victor Wong, 385-2458 or 479-6569, Byron Price and Assoc. Ltd.

WANTED BUNGALOW TYPE house, 2 or 3 bedroom garage, in quiet area, out of town. Up to $39,500. 479-8650.

PRIVATE PARTY WISHES TO purchase house in commercial zone. Good condition and central location. 592-1420.

265 HOUSES WANTED TO BUY

Island Pacific Realty

3200 QUADRA 388-6231

ALL CASH

For 2 bedroom full basement home on sewer up to $36,900 or 3 bedroom no basement home near elementary school for quick action call FREDDY STARKE 388-6231 or 479-3866.

OLDER UP AND DOWN

Or side-by-side duplex required up to $48,000. Some mortgage required. Quick decision. Call quickly. FREDDY STARKE 388-6231 or 479-3866.

VANCOUVER EXECUTIVE

Needs character older home on Saanich Peninsula with at least 2 acres. Willing to pay up to $75-80,000. Call CHRIS GREIG at 388-6231 or 479-7995.

TRAILER TO TRADE

For down payment phone R. KEELING 388-6231

YOUNG DOCTOR NEEDS

3-bedroom home on full Bsmt. with den down, rec. room and entertainment sized dining room. Up to $65,000 cash. Please phone OLE KNUDSEN 479-8441 or 388-6231.

MUST BE SMALL

Up to $40,000. All cash. Two bedrooms and level lot. Required in any area on bus lines for prairie lady and daughter. Call CHRIS GREIG, 388-6231 or 479-7995.

GOLFER NEEDS

Urgently requires two bedroom home close to Golf Course with basement. Up to $47,000.00. Quickly call LARRY QUAGLIOTTI AT 479-6609 or 388-6231.

TWO ENGLISH LADIES

Urgently require 2 or 3 bedroom home with nice garden. Any nice area. All cash and up to $45,000. URGENT CALL IRENE DALZIEL 388-6231 or 477-6380.

CASH FOR YOUR HOUSE

INVESTORS NEED HOUSE IN ANY AREA UP TO $35,000
IMMEDIATE DECISION.
CALL
GLENN NICHOLLS
388-6231 OR
479-5971.
ISLAND PACIFIC REALTY

IF YOU WANT TO SELL YOUR HOME

Call someone who excells in sales. Our team is one of the most effective in town. Call GERRY FINNIGAN 388-6275 Loc. 2516 or GLENN NICHOLLS 479-1040 at Island Pacific Realty, 388-6231.

ELDERLY COUPLE

Have all cash for a 2-bedroom no-step bungalow close in. Would like a small hobby garden. Will pay up to $42,000. If you are thinking of selling we would appreciate a call from you.

ETHEL WALLACE
MARGARET JOHNSTON
The Royal Trust Co.,
384-8001

PRIVATE, WANT OLDER HOME, will pay cash, condition not essential. 479-2209.

WANT OLDER HOME FOR cash, any condition. Phone 652-1562.

268 LISTINGS WANTED

SHAWNIGAN

PROPERTY WITH
743-5311 J. Ettema 743-2607
383-0311 G. Hodgson 384-7474

SHAWNIGAN REALTY LTD.

Shawnigan Lake 743-5311 / 383-0311

CROSSWORD - by Eugene Sheffer

ACROSS
1 Temple
5 In what manner
8 Game of chance
12 Metal
13 Spanish gold
14 Ancient country
15 Spanish dance
17 Baseball team
18 Compass reading
19 Ruler of Tunis
20 Step
21 Elfin
22 Size of
23 Rachel's father
26 Turkish coin
30 English anatomist
31 Small cask
32 Bulrush
33 Scorpion's Heart
35 Nictitates
36 Social gathering
37 Fabulous bird
38 A "shinplaster"
41 Dancer's cymbals
42 Greek letter
45 Guinness
46 Braggart
48 Ancient weight
49 Work unit
50 Chinese society
51 Combine
52 Negative vote
53 Rim

DOWN
1 Small flute
2 Macaws
3 Not any
4 Remnant
5 Mel
6 Carousal
7 Court
8 Bizarre
9 Diva's forte
10 Hindu queen
11 Hebrew measure
16 Arabian gulf
20 Black or Yellow
21 Overenthusiastic
22 To farrow
23 Worm larva
24 Beard
25 Wager
26 Footlike organ
27 Large cask
28 Wapiti
29 The law thing
31 Large parrot
34 Corded fabric
35 Eat greedily
37 Tall and slender
38 Coarse hominy
39 One of the Muses
40 Western city
41 Scarlett's home
42 Goad
43 Vocal music
44 Playwright
46 Marsh
47 Consumed

Avg. solution time: 26 min.

S	E	C		P	A	C		B	R	A	D	
O	T	I	S		A	P	O		L	E	V	I
H	A	S	H		N	O	W		U	L	E	S
O	T	T	E	R		D	E	M	E			
			R	U	M		R	A	B	B	I	T
D	E	C	R	E	E	S		T	E	R	N	E
A	M	O	Y		M	I	G		R	I	O	S
M	I	T	T	S		C	U	R	R	E	N	T
S	T	E	R	E	S		N	A	Y			
		I	R	I	S		S	P	I	C	E	
C	H	E	F		L	O	G		I	D	E	A
H	I	L	L		K	R	A		E	E	L	S
I	S	L	E		Y	A	P		S	L	Y	

Answer to Previous Puzzle

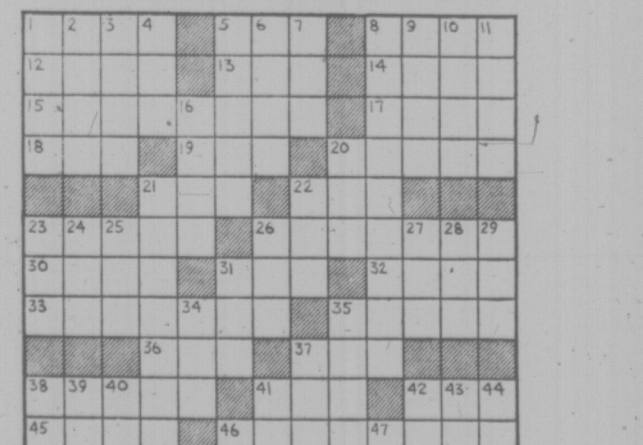

8-28

268 LISTINGS WANTED

ROBERTS INVESTMENTS & MANAGEMENT LTD.
702-1175 Douglas St. 388-6691

271 LOTS FOR SALE

VANCOUVER ISLAND
BUY LAND — NOW!
LOTS — ACREAGE — WATERFRONT

A. ½ acre just south of Nanaimo. Trees and privacy, walking distance to river. Price $7,950.
B. West Coast — Ucluelet. Water an dsewer, terms $100 down, $100 monthly. Price $9,950.
C. Trailer Lot. Nanaimo — 4 miles north. Price $8,950.
D. West Coast — Tofino. 5 acres — 500 ft. sandy beach and surf. Price $69,000.
E. Lantzville. 120 miles north of Nanaimo, serviced building lots — $1,500 down $100 monthly.

Invest and enjoy land today, while the value goes up each year. For brochures and information — phone or write Peter Kloosterboer personally Box 518, Nanaimo, B.C. Telephone days: 754-2311. (Leave message c-o Nanaimo Realty Co. Ltd.) Evenings: collect 758-7771.

CANADA PERMANENT TRUST
ON DOUGLAS ST. AT FORT

BUILD NOW!

Priced to sell, fully serviced lot. Ramsay subdivision, foot of Mt. Douglas. 60x100. (MLS). BARRY THORNDYCRAFT 477-8487 or 382-9191.

Canada Permanent

SIDNEY

55x110. Older area, on sewer, water, partial sea view. $13,000.

VICTORIA

60x80 treed lot, excellent area close to Woodwards. Some view. $16,000.
Terms available on both.

BILL KNOWLES
385-7761 (24 hrs.)
D. F. HANLEY AGENCIES LTD.

Lots For Sale in Beautiful Shawnigan BEACH ESTATES

This lot is well treed and occupies a crown of land which gives excellent elevation with easy accessibility. There is city water and hydro to lot. Priced at only $11,900 with good terms available. Call for details.
388-4271 RICK KINNIS 477-9394
J. H. Whittome and Co. Ltd.

68x123

Fully serviced lot in city. Nicely treed. All services.
$21,500

MIKE RUSSELL
NATIONAL TRUST
388-5451 (24 HRS.)

BUILDING LOT
COUNTRY SETTING

On water and hydro, parkland with creek at bottom of property. New Exclusive at $17,500.
385-7721 KENT MACLEOD 385-2016
GARDENER REALTY LTD.

50 x 120

Ready to build, present all offers 4404 Lakehill Place. Call ADELLA DAVIS — 385-8264 or SUE WARKE—479-7725 Island Pacific Realty 388-6231.

CENTRAL SAANICH

Attractive large building lots. Fully serviced
$21,000 EACH
John Todd 384-9335, 598-7849 Res.

david burr ltd.
FORMERLY
A. BERNARD and CO. LTD.
655 FORT ST. 384-9335

SEAVIEW LOT

Mill Bay: one only — approx. 90x148. Serviced with water on, hydro and phone etc. $14,000.

S.W. ANDERSON LTD.
384-9328

SEAVIEW LOT — 150x110

Mill Bay — ideal for 2-5 suites, serviced with water, hydro, phone, excellent percolation. $22,500.

S.W. ANDERSON LTD.
384-9328

2 ACRES
RURAL SETTING

Beautifully treed, gently sloping property. Partially cleared and with a good well. Near Sooke Village and Golf Course. New MLS. Asking $23,900. BARBARA RAWLINGS, 386-2911 or 383-5435, Homefinders, Wall and Redekop.

BRENTWOOD

1 block from water, unspoiled serviced lots, new on market, minimum 8400 sq. ft. residential "A" zoned, starting at $19,000, priority to private builders. Inquire 652-3428.

CENTRAL SAANICH

Quiet cul-de-sac, treed, parklike setting, large, fully serviced, $21,000. 652-3557.

PRIVATE TREED LOTS

In an excellent location near Cedar Hill Golf Course. From $21,000. Try your terms. Call Dave Taylor or Will Sheppard, Ailtown Realty Ltd., 477-6973 anytime!

BELLAMY ROAD

Treed, serviced lot. Perc tested for chrome glass septic system. Creek at rear. $17,000. Contact DONALD HAMILTON at 478-3552. Homefinders, Wall and Redekop at 386-2911 anytime.

5 ACRE LOTS WITHIN 6 MILE circle; beautiful wooded property, on paved road with city water. Serious offers considered. Please reply to Post Office Box 276, Victoria.

WHIFFENSPIT — CHOICE OF two lots cleared ready to build on. Good buys or investments at $16,500 each. Please contact Gilbert W. Calvert at C. N. MONTAGUE CO. LTD., 384-9318.

SEA AND MOUNTAINVIEW

Crofton 50' x 100' lot adjoining 1598 Chaplin Street. Water, sewer, near beach. Sacrifice. $6,500. Box 187 Duncan.

PRESTIGE AREA

Large treed lot, 100 ft. frontage, flat and easy to build on. All underground wiring. Asking $28,000. 477-2537 after 5 p.m.

CADBORO BAY, 70'X125' LEVEL treed lot, near beach. $26,500. Offers considered. 477-4339 anytime.

100'X123' LOT ON QUIET CUL-de-sac, 6 blocks from downtown Sidney. Phone 477-3753 after 7 p.m for information.

TWO 50 FT. LOTS ON FINLAYson St. by Cedar Hill Golf Course. $20,000 each or $38,000 for both. 479-2577.

APPROXIMATELY ½ ACRE well treed waterview level lot on Willis Point. Asking $18,750. 652-2831.

FULLY SERVICED TREED LOT, Blenkinsop-Cedar Hill X Road area. $23,500. 383-5521 daytime.

SERVICE FLAT LOT, CLOSE TO Jubilee Hospital, 45x135, $17,900. 477-9251 after 4:30.

FULLY SERVICED LOT AV size 55x110 in better home area high Quadra. $20,500. 479-4868.

BRENTWOOD TREED LOT 80'x190'. Close to Marina. Sewered street. Asking $26,000. 658-8574.

LARGE CORNER LOT FOR sale. Colwood area. $17,000. 478-1259.

LARGE VIEW LOT, OFFERS TO $24,000. 3966 Douglas. No agents.

271 LOTS FOR SALE

Consolidated
Realty Ltd.
2686 Sooke Rd. 478-8316

2 BUILDING LOTS
110'x140'
ONLY $11,000.00 EA.

Located in an area of new homes near Sooke River Road these lots are perc tested and come supplied with city water, hydro and paved roads. Undoubtedly the best buy on today's market. To view call:
GARY WHITELEY
478-8316 Off. 385-8177 Res.

MELTON
REAL ESTATE (B.C.) LTD.
912 DOUGLAS ST.
MELTON—BRINGING MORE THAN THEIR NAME TO VICTORIA

$4,000 DOWN

Buys beautiful view lot — ½ acre Willis Point. A fine opportunity for the buyer with foresight. Sale 383-1047 (24 Hrs.)

BEAUTIFUL UPLANDS

Fully serviced lot 100'x200', .459 acre on quiet secluded road. Treed and gently sloping, this is prime property and one of the few remaining lots in this area.
ASKING $48,900
Madge or Don Dobbins
384-9335 384-9072 Res.
david burr ltd.
FORMERLY
A. BERNARD and CO. LTD.
655 FORT ST. 384-9335

MOBILE HOME SITE

or great for move on's or new or great for move on's or new construction. Measuring 117x400x 100x339 on .85 of an acre, it has a nice trout stream on the property. All offers on $16,500 considered, vendor may carry mortgage. Mike Myers 478-5561, 478-6349.
BLOCK BROS. REALTY LTD.

ATTENTION . . .

Developers and builders. This piece of land can be subdivided into 4 lots some with a view. Also 6 partly serviced lots available in Gordon Head, a nice 1-acre property in Deep Cove and a 1 acre holding property in Saanich.
ANNEMARIE BOLENDER
477-1841 477-8653
BLOCK BROS. REALTY

GLEN LAKE

5 desirable residential serviced lots, newly developed, $16,900 with convenient builder's terms. JACK HENDERSON, 385-9741 anytime. Henderson Realty Ltd.

OPPORTUNITY KNOCKS

Large lot in Gorge area. Possibilities to rezone for duplex. Small cottage on premises. Asking $25,500. Will look at offers. For viewing call:
TED RADWAY
388-4271 477-6176
J. H. Whittome and Co. Ltd.

SHAWNIGAN LAKE

$9500

One and one-third acres wooded property 250 feet from lake access. Try your down payment. FREDDY STARK 388-6231 anytime. ISLAND PACIFIC REALTY.

CONTRACTORS

View lot situated high Doncaster area. Approx. 10,400 sq. ft. Asking $24,500, however vendor might consider reasonable offer. Call Art Evans 658-8924 or 477-9581. Fullbrook, Bertram and Brown Ltd.

LOT FOR SALE

Peaceful seaview lot, paved road, piped water. One block from sea, beach, and boat launch. Asking $12,000. MLS. Call BEN PARENT of NEWSTEAD REALTY.
598-5166 or 598-3641

HAPPY VALLEY

Large, 140x125 ft. lot, level, cleared except for trees along the road and priced at $19,000.
386-2911 JO LENNOX 478-2563
Homefinder, Wall and Redekop

HOLDING LOTS

2 good lots on Loenhorm Road, off Wilkinson Road. $6500 each. Sewer close by. MLS. Call ELSIE O'BRIEN.
Homefinders Wall and Redekop
386-2911

LARGE TREED LOT NEAR Cedar Hill Golf course, offers seclusion, privacy, in a convenient area, serviced, phone 477-6807 after 6 p.m.

1.1 ACRE TREED BUILDING lot, North Saanich-Deep Cove area. Try your offer. 385-7494.

SEA VIEW LOT
56'x130' on Lagoon Rd. $21,000. 479-8554.

DOUBLE LOT FOR SALE ON sewer, Newberry St. Asking price, $29,000. 385-7836.

273 PROPERTY FOR SALE

ZONED LIGHT IND.

50x140 lot would be easy to build on, but the 3-bedroom house is quite livable. PRO TEM. $39,000 takes it NOW. Charman Pacific Realty Ltd.

ALF PORCHER
385-9765 598-8113

HORSES AND CHILDREN

Elegant old home, is in good repair, large living and dining room, updated kitchen, six BR's. Large barn, paddocks and six acres. Sea views. Asking $149,000.
RON KERFOOT
477-1841 652-2594
BLOCK BROS. REALTY

LADYSMITH

5-acre view lots. $34,500. Low down payments. Convenient terms.
J. HENDERSON — 385-9741
HENDERSON REALTY LTD.

ADJOINING UNIVERSITY, ideal condominium or apartment site, sea view, level lot, 179' frontage. Approximately 43,000 sq. ft., on sewer, additional acre available. Principles only. $90,000 firm. 477-1681.

TWENTY MILES FROM VICtoria, 2½ acres cleared, serviced, fenced lot on Rolmar Crescent off Fisher Road. Magnificent View. $23,500. Telephone 384-4223.

29,000 SQ. FT. ON DOUGLAS ST. with building. Best Buy. Call Mr. Cohen, 386-7721. Investors Syndicate Realty.

4.92 ACRES, FLAT, TREED AND water, $40,000. 3 minutes to Shawnigan Lake. 743-5635.

PRIVATE SALE. 1½ ACRES North Saanich, excellent value. $23,900. 656-5852.

ESQUIMALT. 44,000 SQ. FT. DUplex zoned. Excellent building on site. Open to offers. 383-0645.

2 ACRE BUILDING LOT IN METchosin. $22,000 Call City Trust 477-9551.

274 PROPERTY WANTED

TWO TO ONE HUNDRED Acres. Must be south of Parksville. Urgent. With or without house. Required for rich investor. But quickly. Going price for area. BEN GREIG 388-6231 or 598-3105 Island Pacific Realty.

CASH

For any vacant land or lots — Residential, commercial anywhere on Van. Island. Call Westgate Realty Ltd. Mr. Ranson 388-9941.

WE ARE INTERESTED IN YOUR residential property, by the lot or acreage. Any area considered. H. Blake, 383-4372 or 382-9212. Hucker Const. Ltd.

274 PROPERTY WANTED

MOBILE ZONED LOT BETWEEN Duncan and Courtenay. Terms. $1000 down. Victoria Press, Box 375.

CASH

For lots or acreage, phone Kasapi Construction, 386-6191.

280 ACREAGE FOR SALE AND WANTED

6 ACRES

On West Saanich Rd. — good property to develop to your taste — $50,560.

7.5 ACRES

Beautiful home, 4 bedrooms, — 2 bathrms. — 2 floor to ceiling fireplaces; hardwood floors. Dining room off the living room. Mud room with sink at the back door. Utilities down — excellent pumping service — 300 gal. per hour well — creek through property. 3 acres cleared — extra large barn fenced corral — $122,000.00.

2 ACRES

Place an offer on this well treed property close to the city — $27,000.00.

12 ACRES

The last farm on a no through road — well fenced — approx. 7 acres cleared. A real farm. Home has room for further development. A barn and workshop. Good horse or cattle land — flat and excellent for vegetable garden. Creek on the property. Quiet area. $100,000.00.
382-5171 THE ZIEGLERS 592-1768
Canada Trust Co.

J.D. BOSDET LTD.
120 - 727 JOHNSON 386-3128

7 ACRES
TREES AND VIEWS

Located close in on the Peninsula, this property offers privacy and seclusion without being remote. There is an abundance of arbutus and fir trees with road-brushed-in to an ideal building site with panoramic valley and water views. Asking $57,000. Call:
Alice Moore — 592-4529.
Bruce Pollok — 385-2651.

ALMOST WATERFRONT SOOKE—1.8 ACRES

Public access to beach, sea and mountain views. Piped water and perc tested. $26,000 M.L. 8307
MURRAY BLANNIN
388-6424
BAYSHORE REALTY LTD.
512 Fort Street

SAANICH ACREAGE

7 Acres of rolling, treed property with beautiful valley views. Vendor will carry substantial first mortgage.
THE ZIEGLERS
382-5171 592-1768
The Canada Trust Co.

2.48 ACRES
$24,000

Excellent for holding but ready for building. This well treed acreage fronts on a quiet cul de sac. In a subdivision where new homes are being built. Municiple water and hydro are close by. Asking price $24,000. BERNIE WILKINSON
477-1841 477-8838
Block Bros. Realty

METCHOSIN

9.03 acres off Kangaroo Road with year-round spring and view of sea from good building site. Driveway runs throughout property. Good terms available on asking price of $49,000. MLS. For all details, please call:
ANNE DUGGAN
386-7521 598-7811
BOORMAN INVESTMENT CO., LTD.
1111 Government St.

1—11.27 Acres — West Saanich Road. $55,000.
2—10 Acres — Highlands. $45,000.
3—11 Acres — Central Saanich. $125,000.

DAVID BILLINGHAM
388-6424
BAYSHORE REALTY LTD.
512 Fort Street

MINI FARM

4.84 acres, all seclusion in popular developing area, 6 miles from city. Older 2-bedroom house with new automatic oil heat and copper plumbing. Good well or city water. 2 garages, 4-horse stable with loft, large chicken house, all in a partly treed, parklike setting. Price $72,000 For appointment to view phone J. H. Neufield, 479-6838 after 5 p.m.

2 ACRES

With lovely homesite and pasture enough for 2 or 3 horses also large horse or cattle shelter. On city water and hydro and at the end of a cul-de-sac. Fabulous value and only 20 minutes from town. $26,500. See it quickly IRENE BALZIEL 388-6231 or 477-6380. ISLAND PACIFIC REALTY.

OTTER POINT

2.8 acres well treed, year round stream, excellent holding property. $5,000 down on asking price of $25,000. Norma Saunders 478-5561, 642-3455.
BLOCK BROS. REALTY LTD.

PRIME WATERFRONT PROPERty in Capital Region area. Three treed acres with walk down access to approximately 390' beach. Four minutes drive from Swartz Bay Ferry Terminal. $175,000. Phone 652-1040, 656-3463.

HIGHLANDS — ONE 11.4-ACRE and one 10-acre lot. Hydro and telephone. Secluded but only one mile from school bus. $39,500 each. Please contact Gilbert W. Calvert at C. N. MONTAGUE CO., LTD., 384-9318.

Blenkinsop Valley

24 acres — meadows — portion treed and parklike — 100' steel barn. 592-6579.

WANTED GENUINE ACREAGE for subdivision and house construction by ready and most sincere buyer. Call Ammy, 386-7721. Investors Syndicate Realty.

BY OWNER 2 LOVELY WOODED acres, some sea view, fronted on 2 roads, near Pedder Bay Marina on Aquarius Rd. $23,000 evenings 382-5263.

3 BEDROOM HOME, 2 ACRES, Cobble Hill, plus half acre lot, South Nanaimo. $50,000. 743-5362.

285 UP-ISLAND PROPERTIES

Courtenay, B.C.
Commercial Lot
80x140, $29,500. ML
Mary McGuire or Donna Valikoski
388-6275-Loc 2438 or 2476—24 hrs.
Douglas Realty Ltd.
385-8784

BUCHANEER BEACH

½ acre parklike lot for recreational or fulltime living. 12 miles north of Qualicum. 2 blocks from beach. $8,000. Call North Van., 987-7648 after 6 p.m.

TWO LARGE LOTS in lovely Parksville, near Beach and Village. COMPLETELY SERVICED, Sewer, Water, Power, etc. $8,900 Each or $17,000 for both. Direct from owner, JOHN BISHOP LTD., 384-0581.

CROFTON SEAVIEW

2 bedroom home close to shopping, schools and beach, large park yard with fruit trees, municipal water and sewer. Phone 537-5689.

EAGLE REALTY LTD.
Box 1060 Parksville, B.C.
Telephone 248-6191
743-2387.

5 ACRE LOTS OVERLOOKING Ladysmith Harbour. Financing available. Call Mr. Kruschel, 386-8458. Tolmie Holdings.

FOR LADYSMITH OYSTER DIStrict properties; telephone Nanaimo Realty Co. Ltd. 245-2252, Ladysmith, Box 628.

2.12 ACRES IN MILL BAY. ENtrance on Island Highway. $12,000. Phone 743-2184.

285 UP-ISLAND PROPERTIES

RANCH HOME AND ACREAGE

The best mini-farm we have had this year. Near new 1600 sq. ft. home. Living room, family room, three bedrooms, 2½ baths, etc., etc. Four acres all cleared and fenced. Riding ring, large barn and other outbuildings. Asking $75,900. A pleasure to show by calling GEORGE NAYLOR at 746-6161 or evenings 746-5210.

49 ACRES SUBDIVIDABLE

On the east side of Cowichan Bay. Rocky and sloping, nicely treed, some views. Approximately 2,000 ft. of road frontage. Asking $75,000 with excellent terms of one-third down. Details by calling GEORGE NAYLOR at 746-6161 or evenings 746-5210.

2 ACRES
4 BEDROOMS

Good home, two good acres, small barn, fenced. Nine miles north of Duncan. Taking offers on asking price $58,000. Please call GEORGE NAYLOR at 746-6161 or evenings 746-5210.

J. H. WHITTOME and CO. LTD.,
68 Station Street,
Duncan, B.C.

MOTEL — Semi-waterfront, lunch counter and dining room, liquor licence pending, pub licence available — 8 rental units, excellent location: $150,000 full price.

GROCERY STORE and gas pumps in resort area on Island Hwy. 3 bedrooms, modern living quarters. Enjoys brisk trade, good turnover in fishing tackle, etc. Land, buildings and fixtures only $80,000. Stock extra. Terms.

$725 PER ACRE — 82 secluded acres, north of Courtenay. Vendor anxious — try your offer.

RIVER FRONTAGE — 650' riverfront — approx. 29 acres. Beautifully treed, 3-bedroom basement home. Only $75,500, terms.

COUNTRY ESTATE — 3-bedroom home on 3 acres nestled in the trees. Only $42,500.

Call Jo Robinson, 370-5758, or Charlotte Willis, 338-8962. Courtenay Realty Ltd., 334-5366.

ATTENTION INVESTORS

40 acres of subdividable land. Very nice view from biggest part of it. Also included full-basement 3-bedroom home. Barn with havloft and chicken coop. Property all fenced. Price $100,000. Make your offer.
MARG EMMERSON
LOUISE WILTERMUTH
477-1841
BLOCK BROS. REALTY

THE CEDARS SELF-OWNED APARTMENTS

1, 2 or 3-bedroom suites from as low as $21,000. W-W carpets, drapes, fridge and stove. Close to shopping and business section. To view phone 748-2397 or call at Ste. 101, 380 Brae Rd. Duncan.

NEAR FANNY BAY

A delightful well wooded, level lot, a short walk from water's edge and across Baynes Road from Watertront lots, this is an area of attractive all season houses. Lot size approx. half acre. For details phone: JACK THOMAS office 386-3231; Res: 385-2119.
BLOCK BROS. REALTY LTD.

QUALICUM BEACH

Apartment of Condominium sites:
Site I 128'X500'
Site II 256'X450'
Asking $1.00 per square foot. What offers? Inquiries, Box 551, Qualicum Beach, B.C.

DASHWOOD REAL ESTATE
Parksville — Qualicum Specialists
(Qualicum) Ltd. 752-9266

½ ACRE LOT WITH WATER, Calais Road, Duncan 748-8420.

290 FARMS FOR SALE AND WANTED

3 ACRES IN OKANAGAN VALley, 2 miles south of Oliver, B.C. Two-bedroom house, large living room, half-basement, attached carport. Private well-water. Large garage and workshop and chicken coop. 4 cherry trees. Also tractor disc, and irrigation pipe. Taxes, $1 per year. Irrigation water, $123 per year. Price $56,000. Call collect. 498-2210.

Sooke farm 7½ level acres 1100 sq. ft. house, water. Terms available — $45,900.
HERB SMITH
386-1713 (24 hrs.) 386-2111
MONTREAL TRUST CO.

293 GULF ISLAND PROPERTIES

ON SALTSPRING ISLAND

3 new 2 BR starter or retirement houses to choose from, view of St. Mary's Lake, short drive to shops, schools and golf course. Other houses with water frontage and ocean views from $45,000.

Beautiful waterfront 2 plus acre lot, $22,500 other building or camping lots starting at $9,500.
15-acre farm mostly cleared with 1400 sq. ft. house, good water. $115,000.

ON PENDER ISLAND

Dramatic ocean view lot — $11,000. Many other camping and building lots from $5,250.

If you wish to sell your property on the Islands or view any of the above listings call these who specialize in the Gulf Islands.

Victoria area call HERB SMITH 386-1713 (24 hrs.)
Salt Spring call DALE NEILSON 537-5541.
Vancouver call JIM LEAKE 943-7862
MONTREAL TRUST CO.
Ganges Box 570

CANADA PERMANENT TRUST
ON DOUGLAS ST. AT FORT

SEVEN ACRES

right at Fulford Harbour, high acreage with western exposure. Waterfrontage cut by the road but is part of the property. Well priced at $37,900, all offers considered. (MLS). SID HASLAM 477-1994, GRAY LAITE 656-5267 or 382-9191.

Canada Permanent

PEACE AND QUIET

Salt Spring Island where peace and quiet exist — Build your home on this high view lot, overlooking Ganges and the Sea. Water and hydro on property. Roads are in, assume low interest mortgage on asking price of $12,900. Contact D. R. NELSON 386-3231 or 384-6882.
BLOCK BROS. REALTY LTD.

SALTSPRING ISLAND

275' waterfront, architect design, 6 rooms, full basement, finished attic, double garage, financing available. Box 606 Ganges, phone 537-5498.

SILVA BAY, GABRIOLA, HALF acre, V.L.A. Approved, close to Marina, store. On cul-de-sac. $9900. Terms, 754-6910 Nanaimo.

293 GULF ISLAND PROPERTIES

SAVARY ISLAND

This excellent holding property is just a short distance from the Royal Savary Hotel. It is well treed and is 300x50 feet. Asking $3,500.
BERNIE WILKINSON
477-1841 477-8838
BLOCK BROS. REALTY

WALLACE ISLAND, 250' ON water. East and west lots; terms available. Owner, Victoria Press Box 455.

294 MAINLAND AND OUT OF PROVINCE PROPERTIES

MELTON
REAL ESTATE (B.C.) LTD.
912 DOUGLAS ST.
MELTON — BRINGING MORE THAN THEIR NAME TO VICTORIA

POOR CREDIT?

We can assist you to restore your good credit rating through our approved lending programme associated with a prime ½ acre subdivision in the heart of the Cariboo. Take advantage of one of today's finest investment opportunities, regardless of credit rating or past difficulties. Discuss this opportunity with Dale Vieweger at 383-1047.

230' WATERFRONT

Beautiful home plus 2-bedroom guest cottage with workshop, utility room, 60' deck facing large private lake, raised gardens, fruit trees, shrubs, Japanese garden. One acre wooded background. Between Sequim-Port Angeles. Owner, 683-5335, Box 1338, Sequim, Washington/98382

SUDDEN VALLEY

Choice lot, outstanding lake and mountain view with nearby waterfall and stream on property. Country Club and de luxe golf course, etc. Asking $15,000. Contact Betty Bryant, 1818 Westlake North, Seattle (206) 284-0540.

HOW TO WRITE

A GOOD

CLASSIFIED ACTION AD

1—IT'S BEST to start your ad with the name of the article or service you have to offer. If you have an apartment, room, etc., for rent, or property for sale; start your ad with the location.

2—BE CLEAR. Readers respond more quickly and favorably when given complete, definite information. Always include the price in your advertisement.

3—MAKE IT EASY for the reader-prospect to reach you. Always give your telephone number or your name and address. If you do not have regular hours, state a preferred time for the prospect to get in touch with you.

4—PLAY SAFE. You get the greatest reader attention by using consecutive insertions. A six-day order is best and costs less, and you can, of course, stop your ad as soon as you get the results you want. You pay only for the days your ad appeared. Lower yearly rates are available to those who wish to keep their services or products before the public.

5—PLACE YOURSELF in the reader's position and ask yourself what you want to know about your offer. The answer you give will make a good Want Ad.
Don't allow the reader to speculate.

6—GIVE YOUR PROSPECT every inducement you can with good copy. Classified action ad readers have the money and are already interested in buying the merchandise or service you information you give are the have to offer; the details and most important.

7—WANT ADS THAT FAIL TO bring the desired results do so usually, not through a lack of readership, but because they are poorly worded or contain inadequate information.

8—TO PLACE YOUR AD, call 386-2121, your direct line number to fast Want Ad action. A courteous, efficient advisor will be glad to help you word and place your order. And remember, Classified Action Ads afford you the most complete coverage. Telephones are open 8:00 a.m. to 6:00 p.m. for you daily, Monday through Saturday call:

386-2121

VOTE DATE FUROR ERUPTS IN BRITAIN

LONDON (CP) — Britain's political parties started campaigning for the next general election today amid a controversy over whether a cabinet minister inadvertently disclosed the election day as Oct. 3.

No date for the election has been announced by the Labor government.

Employment Secretary Michael Foot denied he told a reporter from the Press Association, Britain's domestic news agency, that a majority of cabinet ministers favor holding an election Oct. 3, a Thursday.

"In the coming weeks, there is going to be a general election and I don't think anyone doubts that," Foot said. "But I don't know of any specific date being fixed."

The Press Association reporter said he was "flabbergasted" by the denial, saying: "I have the date in my notebook."

A fall election has been predicted since February when Prime Minister Harold Wilson's Labor party formed a minority government. Oct. 3 has been widely predicted as the date for the election, with Oct. 10 also being mentioned.

In any case, the parties are off and running with their campaigns.

The Labor party opened a £150,000 ($360,000) advertising campaign with the slogan, "Britain will win with Labor."

The Conservative party said it will soon announce new policies for bringing down the cost of housing, expected to be a major issue in the campaign.

Liberal Leader Jeremy Thorpe began a five-day tour of Western England to seek votes from Britons on vacation there.

The means of coping with the country's problems is expected to be the main election campaign issue. The problems include an inflation rate nearing 20 per cent, a trade deficit of about £5 billion ($12 billion) a year, and potential labor unrest.

The Labor party wants more government control over industry while the Conservatives want more control over the labor unions.

The final decision on when to call an election rests with Wilson, now on vacation. British newspapers have noted he has a long-standing appointment to call on the Queen Sept. 7. The papers speculate his announcement will come the following day. The Queen must give royal assent to an election.

Bookmaker Joe Coral quoted 7-to-4 odds on the Labor party to win the election.

Current standings in the 635-seat Commons are: Labor als 4, Ulster Vanguard 3, 300, Conservatives 295, Liber-Protestant Unionists 1, Plaid Cymru (Welsh) 2, Independent Labor 1, Social Democratic and Labor Party 1, Democratic Labor 1; Speaker and deputy Speakers 3.

NOTICE TO CREDITORS

LORNA McDOWALL, Deceased, late of 606 Douglas Street, Victoria, British Columbia:

NOTICE IS HEREBY GIVEN that creditors and others having claims against the estate of the above deceased are hereby required to send them to the undersigned, Martin, Jawl & Bundon, No. 540 - 1070 Douglas Street, Victoria, B.C., by the 30th day of September, 1974, after which date the Executors will distribute the said estate among the persons entitled thereto having regard only to the claims of which they then have notice.

DATED this 19th day of August, A.D. 1974.

MARTIN, JAWL & BUNDON,
Solicitors for the Executors
of the above Estate.

NOTICE TO CREDITORS

EDITH MAY HELLIER, Deceased, late of 1213 Lyall Street, Victoria, British Columbia.

NOTICE IS HEREBY GIVEN that creditors and others having claims against the estate of the above deceased are hereby required to send them to the undersigned, Martin, Jawl & Bundon, No. 540 - 1070 Douglas Street, Victoria, B.C., by the 30th day of September, 1974, after which date the Executors will distribute the said estate among the persons entitled thereto having regard only to the claims of which they then have notice.

DATED this 19th day of August, A.D. 1974.

MARTIN, JAWL & BUNDON,
Solicitors for the Executors
of the above Estate.

DEPARTMENT OF PUBLIC WORKS OF CANADA

TENDERS

SEALED TENDERS addressed to Head, Tenders and Contracts Department of Public Works, 1444 Alberni Street, Vancouver, B.C. V6G 1A2, and endorsed "TENDER FOR BREAKWATER CONSTRUCTION—NANAIMO, B.C." will be received until 11:00 A.M. (PDST) 19 SEPTEMBER, 1974.

Tender documents can be obtained on deposit of $25.00 in the form of a CERTIFIED bank cheque to the order of the RECEIVER GENERAL FOR CANADA, through above DPW Office and may be viewed at Construction Ass'ns Nanaimo and Victoria, B.C.

The deposit will be refunded on return of the documents in good condition within one month from the date of tender opening.

To be considered each tender must be submitted on the documents in good condition within one month from the date of tender opening.

To be considered each tender must be submitted on the forms supplied by the Department and must be accompanied by the security specified in the tender documents.

The lowest or any tender not necessarily accepted.

H. D. LADOUCEUR,
Head, Tenders and Contracts

PASSENGER FERRY CONSULTANT

The Province of British Columbia invites qualified Marine Architectural and Engineering firms to tender project design and management proposals for a water transit facility for passengers between North Vancouver City and Vancouver City across Burrard Inlet.

Passenger ferry service specifications may be obtained on or after Monday August 19th, 1974 from Director of Transit, Room 470, 4th Floor Pacific Centre, Vancouver, British Columbia. Submissions will be received up to 12:00 o'clock noon PDT September 3rd, 1974.

Selection of consultant will be based on proven capability and experience in design engineering and management of passenger ferry construction complete with shore installations.

For further information please phone 689-8671 Bureau of Transit Services, Department of Municipal Affairs, Province of British Columbia.

KILSHAWS
1115 FORT ST.

AUCTION
FRIDAY AT 7:00

Store Clearance

New Colonial and Modern Chesterfield Stes. — French Prov. Chesterfield Ste. — Bedroom Stes. — Antique Settee — Fine Set 4 Chairs — Console Table, China & Corner Cabinets — Drum end, and Coffee Tables.

2 FINE B. I. RUGS
BROADLOOM RUGS
Refrigerators—Ranges

36 BICYCLES
For Corp. District of Saanich

Over 300 Lots for your inspection
Kilshaws Auctioneers Ltd.
1115 Fort St. 384-6441
For your sale or cash guaranteed appraisal—call Kilshaws

OXFORD FOODS
271 COOK STREET
Open Daily 9-9, Sunday 10-7
We Reserve the Right to Limit Quantities
Prices Effective Wed.-Sat., Aug. 28-31

SLICED BEEF LIVER ..... lb. 95¢
SLICED SIDE BACON lb. 1.29
BEEF SAUSAGE lb. ..... 79¢
Maxwell House 10-oz. Jar INSTANT COFFEE 2.29
CRISCO SHORTENING lb. ..... 69¢
SALADA TEA BAGS 120's 1.59
JUBILEE 12-oz. Tin LUNCHEON MEAT 59¢
SQUIRREL 32-oz. Jar PEANUT BUTTER 1.29
CALIFORNIA 28-oz. Tin SLICED PEACHES 55¢
V8 VEGETABLE JUICE 48-oz. Tin ..... 55¢
PEEK FREAN BISCUITS 15-oz. Bag ..... 69¢
ROYAL JELLY POWDERS 4 3-oz. Pkgs. 59¢
STEAK HOUSE MUSHROOMS 2 10-oz. Tins 79¢
SUNLIGHT DETERGENT 5-lb. Box 1.79
ROYALE 2-Roll Pkg. PAPER TOWELS 69¢
CHIQUITA BANANAS 8 LBS. 1.00
FRESH LETTUCE 2 HEADS ..... 39¢

Messages From Amazon Revive Fair-Skinned Indian Tales

By MICHAEL ARKUS

SAO PAULO (Reuter) — A series of terse radio messages from the depths of the Amazon jungle has revived ancient legends about mysterious stone-age tribes of white-skinned, blue-eyed Indians roaming Brazil's unexplored hinterland.

In the messages Indian expert Raimundo Alves reported meeting fair-skinned tribesmen with chestnut-brown hair and blue or green eyes near the Ipixuna River in the northeastern Amazon jungle.

He told the government's National Indian Foundation (FUNAI) here that native interpreters from other tribes had been unable to understand the language spoken by the Ipixuna Indians.

Brazil's Indians, now estimated to total only 180,000, are dark-skinned, dark-eyed and black-haired, like all Amerindian peoples.

But ancient legends told of indigenous tribes of white Indians in the Amazon jungle and referred to the mythical arrival of blonde Nordic sailors on Brazil's shores long before Columbus discovered America.

More scientifically based speculation holds that any fair-skinned Indians that might exist are the product of contact with earlier white settlers, or even of white babies kidnapped by Indians.

This would be substantiated by one of the more recent of Alves' messages which spoke of several fair-skinned, green-eyed Indians encountered among a larger group of traditionally dark tribesmen.

The latest reports of white Indians began coming in to Brasilia in April when Alves heard vague allusions to them from other tribes in the Ipixuna area.

After scouring the region for a month he reported locating a group of eight fair-skinned, blue-eyed Indians bathing in a river.

Aerial reconnaissance in June located three villages with a total of 60 malocas—straw huts—housing an estimated 320 tribesmen.

Alves and his expedition immediately set out for the area, 2½ days upstream by canoe and a further five days on foot through the jungle from FUNAI's forward post of Altamira on the Xingu.

By the middle of July he reported meeting a group of 28 Indians, "10 of whom have fair skin, chestnut-brown hair and green eyes." They were all naked and some had painted their bodies.

Their ear-lobes were pierced and full of ornaments.

The Indians themselves made the first move in approaching the expedition's camp. On the first day two Indians came and Alves gave them gifts.

On the next day three more Indians entered the camp for more gifts such as necklaces, beads, scissors and knives.

Finally 28 Indians came and took with them not only all the remaining gifts but also much of the expedition's equipment, including axes, clothes and anything else that could be carried.

The tribesmen have so far blocked all attempts by the expedition to move through the jungle in the direction of the first village. But the fact that some of them approached the camp with women and children indicates that they are friendly.

The expedition decided to stay where it was in the hope that the Indians will eventually gain confidence and invite one of them into the village—although with other tribes it has sometimes taken years before such an invitation is forthcoming.

Anthropologist Helio Rocha of FUNAI's Amazonic affairs committee said fresh gifts would be sent to the expedition's camp—but no axes.

"We must introduce such tools among these Indians with the greatest care and only gradually to avoid the disintegration of their customs," he said.

"An axe can signify thousands of years of evolution for these Indians."

FUNAI officials said the fair-skinned tribesmen might be descendants of Dutch settlers who intermarried with Indians hundreds of years ago.

They might also be the more recent product of white men who have lived in Indian villages or of Indian women who have lived outside their village, had children by white men and then returned with the children to the tribe.

TAX BREAK ENDING FOR MAGAZINES

OTTAWA (CP) — Cabinet sources say consideration is being given to ending the tax exemption for the Canadian editions of Time and Reader's Digest, but that no firm decision has been reached yet.

The exemption, which places the two U.S.-controlled magazines on the same footing as Canadian magazines, allows advertisers to deduct from taxable income the cost of placing ads in the publications. Officials of both magazines have said abolition of the exemption could result in the demise of the special Canadian editions.

The exemption has always been a controversial subject, and its abolition was recommended by the Senate committee on the mass media four years ago.

That committee was headed by Senator Keith Davey who was national campaign director for the Liberal Party in the recent general election.

ICBC Considers Move To Group Insurance

VANCOUVER (CP) — The Insurance Corporation of British Columbia, which already sells general and auto policies, is considering expansion into group life insurance.

Bob Jones, who runs the general insurance operation, expects the plan to be ready by November or December.

ICBC began selling general insurance — fire and casualty — in October, 1973, and the compulsory autoplan came into force March 1.

The proposed new plan, on which research starts this week, is not for individual purchase but would provide coverage for employees of insured company groups.

Jones said it is a logical extension of the general insurance now offered by ICBC.

How to set your mind at ease about your hemorrhoids.

How to set your mind at ease about your hemorrhoids.
When you have hemorrhoids, what you don't know *can* hurt you, and worry you. And keep you from seeing your doctor. When, he's the one person who can help you the most. To take hemorrhoids out of the mystery category, here are some things it may help you to know.

What hemorrhoids are.
Hemorrhoids are veins which become swollen and twisted like varicose veins in the legs. They can be painful, itchy and embarrassing. But they're not generally considered dangerous.

What causes hemorrhoids?
Causes include straining from constipation; diarrhea; harsh laxatives; pelvic pressure during pregnancy; and constant standing or sitting in a fixed position.

7 tips for the hemorrhoid sufferer.
The makers of Anusol Plus have spent years of research on methods of treating hemorrhoids. Here are 7 tips to help your condition.

1. Follow a bland diet. Eat lots of fresh fruit and vegetables. Drink plenty of water; steer clear of spicy foods.
2. Avoid harsh laxatives. For constipation, use a mild laxative such as Agarol.
3. Get plenty of exercise.
4. Keep the affected area clean and dry. Wash with fresh cotton and warm water. Pat dry.
5. To ease the pain, sponge with hot water, then cold.
6. Use a reliable hemorrhoid medication. Besides providing relief from pain, a good medication will also curb infection and inflammation—thus giving your hemorrhoids a chance to heal. New Anusol Plus does all of these things and more. Available in new cream form as well as suppositories, it contains a new anaesthetic ingredient to quickly relieve hemorrhoid pain. And it's silky smooth. So it goes on easily. Even on areas that are tender and inflamed.
7. If your hemorrhoids become a worry, see your doctor. He can help to set your mind at ease. And read the free, helpful booklet that comes with new Anusol Plus. Available at pharmacies only, it's a hemorrhoid medication that sets your pain at ease.

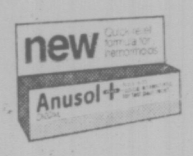

BY WARNER-CHILCOTT LABORATORIES, THE MAKERS OF AGAROL.

Here are the 101 winning families in the PNE Super-Spree and smooth & creamy Pudding contest

Mrs. R. Nakatsu — 3106 E. 29th Ave, Vancouver, B.C.
Mrs. M. R. McPhail — No. 207 1655 Main St, Vancouver, B.C.
Ramon Kovacik — 9409 127 B St, Surrey, B.C.
Mrs. L. Burns — 5426 Killarney St, Vancouver, B.C.
P. Bruce — 12747 88 Ave, Surrey, B.C.
Johnny Waters — 12854 84 Ave, Surrey, B.C.
Mr. and Mrs. G. Holm — 11795 90 A Ave, Surrey, B.C.
Mr. R. T. Carson — 13231 132 B Ave, Surrey, B.C.
Lily Chung — 2591 Pandora St, Vancouver, B.C.
Mr. and Mrs. Adam — 3706 W. 20th Ave, Vancouver, B.C.
Mrs. Hay Mah — 1384 E. 41st, Vancouver, B.C.
Mrs. H. Paul — 47a E. 30th Ave, Vancouver, B.C.
F. M. Baldwin — 5514 Chaffey St, Burnaby, B.C.
Robert Hubbard — 5285 Rosser Ave, North Vancouver, B.C.
Mrs. S. Bones — 4788 Marlborough, Burnaby, B.C.
Mrs. J. W. Johnson — 645 West 20th Ave, Vancouver, B.C.
Sharda Lingam — 3625 Mountain St, Vancouver, B.C.
Mrs. E. Smith — 2904 W. 11th Ave, Vancouver, B.C.
Corrie Ogilvie — 20458 118 Ave, Maple Ridge, B.C.
Mrs. B. Carter — 657 Linton St, Coquitlam, B.C.
Dorothy Matson — Bowser, B.C.
Mrs. Doug Blume — 32901 8th Ave, Mission, B.C.
Mark Terhune — 410 Oak St, Chilliwack, B.C.
Mrs. Shirley Bohn — 11658 246 St, Maple Ridge, B.C.
Bill McDonald — 34445 Lougheed Hwy, Mission, B.C.
Mrs. P. Cinney — 3481 Huntington, Port Coquitlam, B.C.

Mrs. Sandra MacVicar — R.R. No. 1 Botwell Bay, Port Moody, B.C.
Mrs. Elva Hunt — 26120 84 Ave, R.R. No. 4 Langley, B.C.
Mrs. H. Kosterman — 45377 5th Sumas Rd, R.R. No. 3 Sardis, B.C.
Haida Green — 617 Joan Blvd St, Kimberly, B.C.
Orma Johnston — 325 W. 5th St, North Vancouver, B.C.
K. Lucks — 7454 W. 15th, Vancouver, B.C.
Mary Kents — 2828 E. 1st Ave, Vancouver, B.C.
Stephen Lien — 531 East 31st Ave, Vancouver, B.C.
Mrs. Herbert Ing — 15 W. 20th Ave, Vancouver, B.C.
Lai Yew Chu — 2245 East 48th Ave, Vancouver, B.C.
Trudy Pryde — 1430 Fromme Way, North Vancouver, B.C.
Mrs. Skinner — 3336 West 37th Ave, Vancouver, B.C.
Wendy Lum — 5490 Culloden St, Vancouver, B.C.
R. Quinn — 4766 Kathleen Ave, Burnaby, B.C.
R. Smith — 6227 156 St, Surrey, B.C.
Mrs. J. Taylor — 658 Monroyal Blvd, North Vancouver, B.C.
Mr. and Mrs. White — 1086 W. 10th Ave, Vancouver, B.C.
Mrs. S. W. Jenkins — 2764 145 W. Keith Rd, North Vancouver, B.C.
Amos Vickers — No. 102 7724 Lindsay Rd, Richmond, B.C.
Rita Wool — 528 Ebert Ave, Coquitlam, B.C.
Paul Sharwin — 4615 132 St, Surrey, B.C.
Duncan MacDonald — 1252 Dowsley Ave, West Vancouver, B.C.
Emily Strashein — Box 13, Sechelt, B.C.
Peter C. Anderson — 1588 West 49th Ave, Vancouver, B.C.

Mr. Stevie Bigham — 19580 Richardson Rd, Port Moody, B.C.
Mrs. P. L. Barrett — 45875 School Road, R.R. No. 5, Sardis, B.C.
Cathy Olinyk — 6885 Nelson Ave, Burnaby, B.C.
Mrs. John B. Clark — 698 Maple Street, Box 174, Hope, B.C.
Mrs. Lane Hill — General Delivery, Hope, B.C.
Geo. C. Houle Sr. — 10945 River Rd, North Delta, B.C.
Mrs. G. Hrunt — 9279 184 St, Surrey, B.C.
Loretta Baxter — 591 St. Andrews St, West Vancouver, B.C.
Mrs. W. Moore — 1562 Barclay St, Vancouver, B.C.
Mrs. Gary Robinson — 885 Foster St, Richmond, B.C.
Mrs. Freda Whitelock — 7566 West 40th Ave, Vancouver, B.C.
Mrs. Joan Gilson — 6349 McCleery St, Vancouver, B.C.
Mon. Lak Lo — 23925 Dewdney Trunk Rd, Maple Ridge, B.C.
Miss Alanna Beatty — 1021 North Road, Coquitlam, B.C.
Alice Paulson — 2088 Grant Cres, Kamloops, B.C.
Mrs. H. S. Ferguson — 2226 Pemberton Ave, West Vancouver, B.C.
Kerri Johanson — c/o Box 425-7374 Holden St, Burnaby, B.C.
Mrs. R. Birss — 6345 Main St, Vancouver, B.C.
Mrs. I. H. Northcott — 843 E. 11th St, North Vancouver, B.C.
Edna Goor — 322 East 8th St, North Vancouver, B.C.
Janis Ramirez — 3885 Cambridge St, Burnaby, B.C.
Mr. and Mrs. A. K. Halmlund — 5457 Chester St, South Burnaby, B.C.
Stella Walsh — 2787 East 54th Ave, Vancouver, B.C.
Gappert, — 4093 West 39th Ave, Vancouver, B.C.
Charles Turcome — 818 Lorgen Road, Richmond, B.C.

Mrs. A. J. Low — 6458 Chatsa St, Burnaby, B.C.
Mrs. Rita Ramos — 930 Blundell Rd, Richmond, B.C.
Mrs. J. S. Botts — 3811 West 4th Ave, Vancouver, B.C.
Victor Bunch — 843 James St, Richmond, B.C.
Terry Reid — Box 11, Madeira Park, B.C.
Todd Smith — 424 Pinecrest, Campbell River, B.C.
Linda Hong — P.O. Box 538, Parksville, B.C.
Frances and Bonny Bartier — 716 Ash Street, Box 173, Ashcroft, B.C.
Cathy Luypaert — Box 154, Fauquier, B.C.
Denis Fitzgerald — RR Town, Prince George, B.C.
Christianne Cormier — 175 Arthur Cres, Prince George, B.C.
Mrs. Sandra Klute — R.R. No. 1 Ritter Ave, Summerland, B.C.
Mrs. D. Hanson — 342 5th Ave North, Williams Lake, B.C.
Stuart Fry — R.R. No. 4, Duncan, B.C.
Sandi Parker — R.R. No. 2, O'Brien Road, Kelowna, B.C.
Heather Gilmore — 2811 Bass Ave, Victoria, B.C.
Miss Carol Johnson — Saratoga Beach Box 35, Campbell River, B.C.
Richard Bubbitt — 249 Cherry Ave, Kamloops, B.C.
S. Andrews — R.R. No. 1, 2825 Hewa Rd, Chemainus, B.C.
Ray Sinclair — 1450 Cairns Ave, Comox, B.C.
Diane Brooks — 3674 Departure Bay Rd, Nanaimo, B.C.
Edith Nicholls — 32 Pine St, Nanaimo, B.C.
Eleanor Smith — Box 284, Cumberland, B.C.
Mrs. K. Goddard — 482 16th Ave. S, Fort Alberni, B.C.
M. Smith — 3194 Rosh Rd, Kamloops, B.C.
Myrtle Miller — R.R. No. 2 Kidden Rd, Nanaimo, B.C.

Dairyland

Super shoe shapes one step ahead on the school scene

Super-duper shoes! Six snapped-up, zapped-up styles that really know their ABC's in back-to-school fashion. Get off on the right foot in shoe shapes from Hanna, Rosita, Maxine. Sizes 5½-10.

1. Maxine's double T-strapper done up right with side buckles. Finished in navy or teak urethane. 16.00
2. Hi-ho off to school you go, in Hanna's oxford lace-ups. Wingtip vamp and wedge unit sole. Mustang leather or black patent. 24.00
3. T-strapper, Hanna's pretty plain jane has tear-drop cut-out vamp, wedge sole. Black patent. 24.00
4. Scholar's choice, 4-eyelet oxford with moccasin vamp. A polished classic in brown or black urethane. 16.00
5. Rosita roughies in leather, cushioned crepe sole, wedge heel. Brown or navy. 22.00
6. Rosita's monk strap casual has the cushioned comfort of a crepe wedge sole. Copper with black stitching. 22.00

Women's Shoes, Floor of Fashion

EATON'S

Store Information 382-7141. Store Hours Daily: 9:30 a.m. to 5:30 p.m. Thursday and Friday 9:30 a.m. to 9:00 p.m.

Women Telling Men The Facts of Life

Washington Post

BUCHAREST — One of the most intriguing aspects of the World Population Conference here is a quiet discontent of women.

In formal proceedings of the United Nations gathering, little is said about women's role; but in informal conversation, especially those taking place at the non-governmental Population Tribune being held in conjunction with the UN meeting, women delegates, observers and journalists are making snide remarks about male-dominated governments whose representatives here, as one Third World woman put it, "discuss the problem of human fertility apparently believing that babies are brought into the world by storks."

"Women are not being heard at this conference," an American woman was telling her Third World audience.

"We have a right to control our bodies," is another frequent argument; or "Women are second Class citizens, we don't want to live vicariously through our husbands and children"; men "want to keep us barefoot and pregnant."

Frequently, Third World women clashed angrily with men. When a man from Ghana attempted to outline some problems in Africa during a Population Tribune session last week, he was virtually shouted down by Dr. Dora Obi Chizea of Nigeria, member of a panel of experts, who cried: "I don't want to hear anymore a man say what a woman from the Third World wants or doesn't want."

American women have been the most vocal critics of the conference, urging their more restrained and timid sisters from other continents to fight for equality.

The outcome of this effort has been a proposed amendment to the world population plan of action urging governments to take "particular steps to achieve integration of women in all walks of life" on an equal basis with men.

The proposed amendment, drafted largely by anthropologist Margaret Mead and Germaine Greer, author of The Female Eunuch, also urges all governments to involve women at every age and every level in tthe planning and implementation of development programs including their participation in the initiation and determination of population policies and programs.

Although more militant feminists regard he amendment as being "very mild," its adoption by the conference would be a symbolic victory for women here trying to tell the men who run governments that they cannot resolve the population question without them.

The American feminist leader, Betty Friedan, author of The Feminine Mystique has charged that women are being "ignored" as well as "manipulated" by the gathering.

"The basic line evolving here, from women's point of view, is an alliance between Arab, Communist and Roman Catholic-dominated governments of Latin America to create a double standard," Friedan said. "They are trying to deny women their basic rights." The western women here are trying to alert Third World representatives to dangers of one-sided economic development.

This argument contends that western women have become "second-class citizens" as a result of the industrial revolution and that the Third World should seek to avoid this mistake.

Like the sudden urbanization that accompanied the Industrial Revolution, economic development efforts of Third World nations are likely to create discrepancies between men and women. Therefore, the western feminists argue, Third World countries should make social reforms part of their development program.

There is a growing feeling among western population specialists that the question of women's rights may play a crucial role in efforts to curb the current explosion in a world population.

The U.S. position at the conference has emphasized that family planning should be part of over-all economic development.

Population expert John Rockefeller III stated that Monday in a speech before the Population Tribune.

Several studies have disclosed that improving the status of women contributes both directly and indirectly toward limiting family size. In India, the world's second most populous nation, a decline in birth rate could be accomplished by keeping girls longer in school and thus preventing them from marrying between ages 15 and 18, according to one study.

If Indian women were to marry at the average age of 19, the nation's birth-rate would decline by between 35 and 50 per cent over the next three decades, the study says. The conference thus far, as one Third World woman said, "is opening our eyes to certain realities. We have the same problems like women in the west — just worse.

But many Third World women come from traditional societies and, while dissatisfied, they are unwilling to openly challenge their men. "We don't want to hurt the sensibilities of Arab men," said one delegate.

One Egyptian woman, however, commented: "If they want us to have four children, that's fine. But they (the men) should persuade us to have them, provide medical and educational facilities, and have us decide when we want to have babies."

GILSON'S MEATS
MAYFAIR SHOPPING CENTRE
385-4742

Thursday, Friday, Saturday — While Quantities Last
Prices Subject to Change Without Notice

ROUND STEAK	lb.	1.79
SIRLOIN STEAK	lb.	1.99
GROUND BEEF	lb.	89¢
BARON OF BEEF	lb.	1.99
BEEF STEW	lb.	1.29
T-BONE STEAKS	each	1.29
SIDE OF BEEF A-1	lb.	95¢
HIND ¼ OF BEEF	lb.	1.29

Cut, Wrapped and Quick Frozen

10-lb. packs

CHICKEN LEGS— Portions 10 lbs.	7.90	CHICKEN BREASTS— Portions 10 lbs.	9.90
PORK CHOPS— 10 lbs.	11.90	PORK STEAK— 10 lbs.	9.70
GROUND BEEF— 10 lbs.	8.70	BEEF SAUSAGE— 10 lbs.	6.90

Packaged in Approximately 1½-lb. Packages
We Reserve the Right to Limit Quantities

Eaton's Budget Store

BUYLINE 388-4373

You're on your way back— and Eaton's is gearing school gals to outstanding savings!

Knit shirts, fall colored, low priced.

The kind of shirts you'll like to wear with all your favorite fall fashions. They feature classic tailored looks with pockets, in easy care nylon knit. Stretch your wardrobe, choose one in each color, they're so versatile. In basic colors of beige, brown, navy and red. Sizes s.m.l. 2.99

Tops looking good and the price is right

At this price, you can't beat the fashionable good looks of these easy-care tops. Comfort of 100% nylon makes a cool look to wear back to school. And they're machine washable. Turtleneck tops with long sleeve styling. In solid colors of red, white and blue. In small, medium and large. 3.99

Pull-on a pair of pants and you'll save

Polyester pants have made life a little easier, and comfortable too. Styled with pull-on elasticized waist that doesn't bind or pinch. Straight leg no-cuff style. Wash after wash, they keep their crisp good looks in solid shades of navy and brown. Sizes 10-18. 7.99

Downstairs Budget Store

Shop Thursday and Friday
9:30 a.m. to 9 p.m.

EATON'S downtown

Eaton's Budget Store

EATON'S back-to-school sale

Clebar watch gets you to school on time— now a timely savings!

19.99

17-jewel Swiss incabloc movements, stainless steel backs. Some models have limited quantities. Shop early!

Watches, Main Floor

model 3650

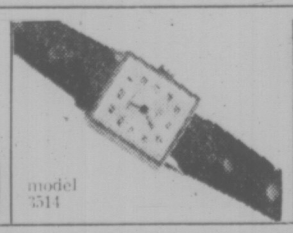
model 3514

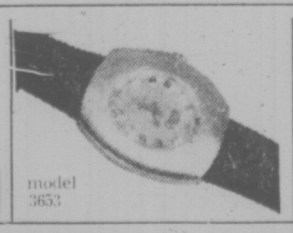
model 3653

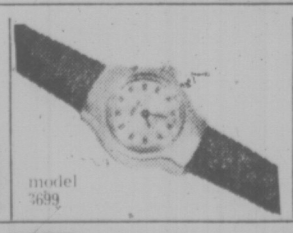
model 3699

model 3698

model 3704

model 3652

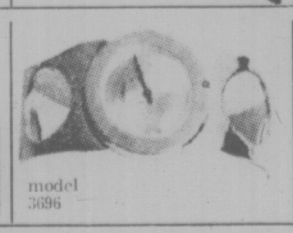
model 3696

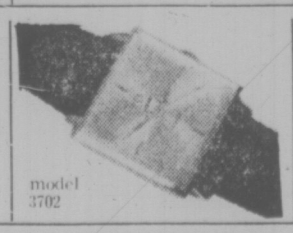
model 3702

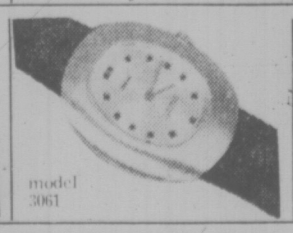
model 3061

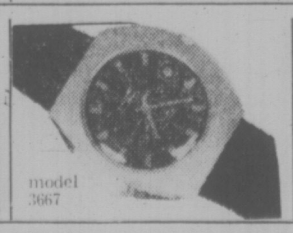
model 3667

model 3705

Use your Eaton's account card, the last word in shopping convenience

Handbags set for Fall in rich earthtones

9.99

Suede leathers specially priced—for easy affordable quality. Shoulder strap styled with smooth leather trim fronts. Two styles—both front snap close. In great colors gold, rust, navy, dark brown or black.

Handbags, Main Floor

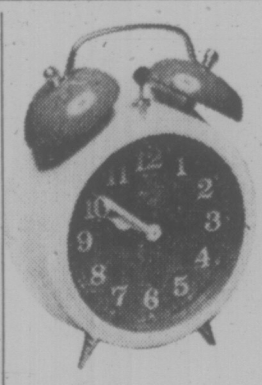

Wind-up clock double bell alarm

Dependable timing always with big double top bell alarm clock. Bright, bold color combinations. Easy to read luminous figure dial. 6.99

Clocks, Main Floor

Shop for school supplies now in our handy lower main floor

Back-to-School Shop

ZONE 1

Safeway's (the) place to buy...

Ready to Eat Hams

Fletcher's, Canada Packers or Olympic. Whole Or Shank Portion. .. lb. **85c**

Lucerne Salads 59c
*Potato 15-oz. Tub.
*Jellied 14-oz. Tub. Your Choice .....

Ready to Eat Cottage Rolls

Burns or Schneider's.
Serve Hot with a Pineapple Glaze or Slice Cold For Sandwiches.
Cry-o-Vac Halves. ..... lb. **$1.39**

Boneless Beef Top Round Steak

Thick Cut for Barbecuing.
Cut from Government Inspected Mature Steer Beef. Canada Grade. ..... A lb. **$1.99**

Piece Bologna Olympic Brand .. lb. 69c

Luncheon Meats 2 Varieties 89c
Schneider's "Head Cheese • Blue Cheese Loaf • Olive & Pimento • Beerwurst & Cheese • Pork Loaf

Country Style Sausage Schneider's. Government Inspected. 1-lb. Pkg. 89c

Turbot Fillets Imported Frozen. Poach or Fry . lb. 89c

Chip Steaks Ranch Hand. Frozen. $1.39

Corned Beef Coorsh. Boil in a Bag. Package of 4 2-oz. Pkgs. 99c

SHOP AHEAD

All Safeway Stores
Closed Monday September 2nd
Labor Day

Remember!
Drive Carefully. School's back in next week.

Bulk Wieners

Deliciously Seasoned. Serve Barbecued on Afternoon Picnics. Serve with Skylark Hot Dog Buns. Regular Size. ..... lb. **69c**

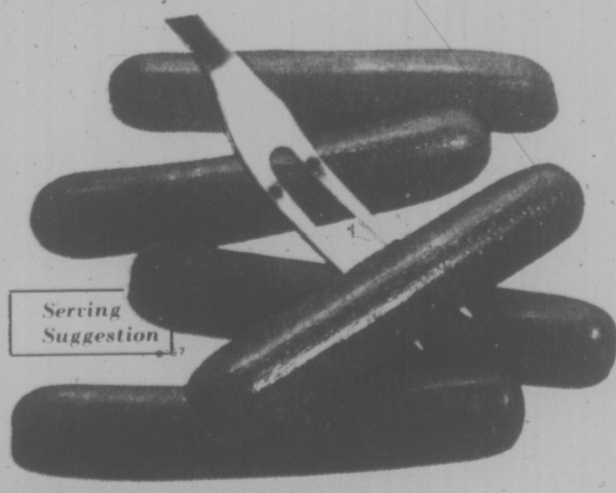

BBQ Wieners For Delicious Hot Dogs. Large Size ..... lb. **79c**

Prices Effective:
Wed. to Sat., Aug. 28th - 31st

In Your Friendly, Courteous Victoria and Sidney Regular Safeway Stores.

SALES IN RETAIL QUANTITIES ONLY

SAFEWAY
CANADA SAFEWAY LIMITED

Lucerne Brand
Medium Eggs
Farm Fresh. Fraser Valley. Grade. ..... A doz. 87c

Town House
Baked Beans
Ovenstyle. Deep Brown. 14 fl. oz. tin.
3 for $1.00

Peek Frean
Biscuits
* Ginger Crisp * Bourbon * Assorted * Jam Wheels
* Playbox
* Arrowroot
* Small Rich Tea
* or Butter Rings
Min. 6½-oz. Pkg... 2 for 89c

SHOP AHEAD
All Safeway Stores Closed Monday Sept. 2nd Labor Day

Remember!
Drive Carefully.
School's back In next week.

Enjoy Summer's

Ozark Brand
Briquets
Hickory Blended Hardwood. Charcoal... 20 lb. bag $1.99

Bel-air Frozen
Lemonade
Regular or Pink. Concentrated. 6¼-oz. Container. .. 6 for $1.00

12½ fl. oz. Container. .. 3 for $1.00

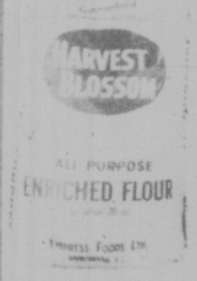

Harvest Blossom
All Purpose Flour
For All Your Baking Needs. . . . 20 lb. bag $2.29

Bel-air Frozen
Orange Juice
Concentrated. Just Add Water. Serve Chilled. 16 fl. oz. Container. 49c

Kraft Jet-Puffed
Marshmallows
White or Fruit. Cook over the Barbecue or Eat Plain. 11-oz. Package. 39c

G.E. Best Buy
Light Bulbs
25, 40, 60 or 100 Watt. Package of. ..... 2 bulbs 53c

Light Bulbs
Shadow Ban. 40, 60, 100 Watt. Pkg. of 2 bulbs 57c

Edwards Brand
Instant Coffee
Chunky Granules. Delicious Coffee in an Instant. 6-oz. Jar. .. $1.09

David Brand
Ice Wafers
Serve with Ice Cream For A Dessert Treat. 10-oz. Package. 69c

Sunlight Liquid
Detergent
For Dishes. Lemon Scented. Twin Pack of 2 32-oz. Bottles. $1.49

Punch
Detergent
Powdered. For the Laundry... 5 lb. box $1.89

Safeway Brand
Fresh Coffee
All Purpose Grind. Rich, Mellow Flavor. 1-lb. Bag..... 99c

ZIP TOP

Town House Citrus Juices

Sweet Orange. Sweet Blended or Grapefruit. 10 fl. oz. tin. .

7 for $1.00

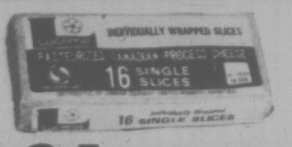

Lucerne Individually Wrapped Cheese Slices

Make Grilled Cheese Sandwiches. 16-oz. Package. .....

$1.09

Bel-air Frozen Apple Pie

Serve a' la mode. For Special Desserts. 24-oz. Package. .....

77c

Orange Flavour Empress Crystals

Empress. Just Add Water. Package of ...

2 7-oz. pkgs. 69c

Cottage Cheese

Lucerne Brand.
* Large Curd
* Small Curd or 2%.
32-oz. Carton. .....

97c

Last Fling!

WITH FUN FOODS FROM SAFEWAY

Safeway Monteray Jack Cheese

Good for Grating on Pizzas or Salads. Random Cuts. .....

10% Off Reg. Price

David Sweet Biscuits

Cavalier. 14-oz. Pkg. Casino. 1¾-lb. Pkg.

Your Choice 79c $1.19

Snow Star Ice Cream

Assorted Flavors. .....

3 pt. ctn. 89c

50¢ Refund Offer Available at Safeway on Sara Lee Cakes and Pies on Your Next Purchase of Ice Cream.

Layer Cakes *Sara Lee Brand.* Assorted. 14.5-oz. Pkg. 88c

Fully Baked Pies *Sara Lee.* Frozen. 24-oz. $1.25

Assorted Novelties *Good Humor.* Pkg. of 10. .... 99c

Libby's Tomato Juice

Fancy Quality. Delicious Served Chilled. 48 fl. oz. tin .....

49c

Empress Brand Peanut Butter

Regular or Chunk Style.

Homogenized. Spread on Toast or in Sandwiches. 48-oz. Tin. .....

$1.69

Maple Leaf Canned Hams

Serve Hot or Cold. Slice for Cold Plates. 1½-lb. tin. .....

$2.49

Piedmont Brand White Vinegar

For Pickling or For Everyday Use. 80 fl. oz. Plastic Jug .....

89c

Back to School Special

Loose Leaf Paper

Keystone Brand. Wide or Narrow Rule. Pkg. of 200 Sheets. .....

98c

Tang Covers *Keystone.* Pkg. of..... 5 for 89c

Prices Effective:
Aug. 28th - 31st

In Your Friendly, Courteous Victoria and Sidney Regular Safeway Stores.

SALES IN RETAIL QUANTITIES ONLY

FIVE LUCKY SAFEWAY SHOPPERS

To Each Win A

$1,000 Shopping Spree at the Bay

You could be one of the lucky five to win a $1,000 Shopping Spree at The Bay with your Entry from any Safeway Store in the Greater Victoria and Sidney area. Here's how to enter. When you shop 'Back-to-School' at your favorite Safeway Store pick up an entry form at the check-out and attach it for proof of purchase, to any one of the following participating products.

Enter With These Products:

*Sunlight Detergent *Rover Dog Food *Peek Frean Biscuits *Scotties Hankie Pack *Purex Four-Roll Tissue *Cloverleaf Sockeye Salmon *Blue Bonnet Margarine *Chipits *Lysol Toilet Bowl or Basin Tile Cleaner.

Deposit Entry Form at The Bay's Boys' Wear Department
Shop Safeway or Dial CFAX for Full Details.

SAFEWAY

CANADA SAFEWAY LIMITED

OPENS WEDNESDAY
A New Safeway
'DISCO' CENTRE
At Quadra & Hillside, Victoria

Chilliwack Corn on the Cob Expected this Weekend in Light Supply!

Sweet Eatin'! Watermelon

California or Washington.
Serve Ice Cold Wedges for Dessert.
Whole. lb. 8c
Cut. lb. 10c

Honeydew Melons

California Grown.
Delicious Treat Anytime.
Large Size 6's. .....Each **59c**

Fresh Mushrooms

HOME GROWN B.C. QUALITY

B.C. Grown.
White or Golden.
A Must with Steak... lb. **89c**

Red Haven Peaches

Okanagan Grown.
Canada No. 1 Grade.
For Fresh Eating out of Hand... **3 lbs. $1.00**

* Health & Beauty Aids *

Hair Spray

Sudden Beauty.
Regular, Super or Unscented. 16-oz. Aerosol Tin **$1.15**

Anacin Tablets For Fast Relief. Bottle of 100. ..... **99c**

Hair Remover *Neet Brand.* 4 fl. oz. Jar..... **99c**

Schick Razor Blades Double Edge. Pkg. of .. **5 for 69c**

Macleans
Toothpaste
Fresh Mint, Fluoride or Spearmint. 100 ml. Tube ... **99c**

Deluxe
Toothbrush
Safeway. Gentle or Firm. Each..... **49c**

Hand Lotion *Vaseline Intensive Care.* 14 fl. oz. Size.. **$1.47**

Bath Beads *Vaseline Intensive Care.* 16-oz. Size ... **$1.25**

Cotton Swabs *Q Tips.* Pkg. of 180..... **83c**

Sanitary Napkins *Kotex.* Box of 48. **$2.45**

Kotex Tampons Reg. or Ultra. Box of 40... **$1.88**

Hair Shampoo
Halo Brand. For Normal Hair. 12 fl. oz. Bottle..... **$1.39**

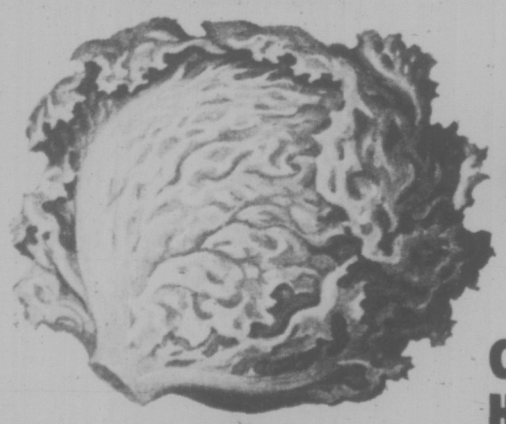

HOME GROWN B.C. QUALITY

B.C. Grown

Head Lettuce

Crisp, Green Heads. Canada No. 2 Grade **2 for 49c**

B.C.

B.C. Grown

Bartlett Pears

For Fresh Eating. Fancy Grade ..... **2 lbs. 49c**

SAFEWAY

CANADA SAFEWAY LIMITED

WEATHER
Tonight: Clear
Thursday: Sunny, Warm

Victoria Times

TODAY'S NEWS TODAY
News 382-3131
Classified 386-2121

91st YEAR, NO. 67 ★★★ VICTORIA, B.C., WEDNESDAY, AUGUST 28, 1974 ★★★ 15 CENTS DAILY, 20 CENTS SATURDAY

Police Vow Dragster Action

By DEREK SIDENIUS
Times Staff

A Saanich police official warned today his department would "go to the limit of the law" in curbing incidents of drag racing in the municipality.

"Hopeful the courts would do the same," Deputy Chief Eric Avison said.

He said police were "deeply concerned" about the problem which culminated Aug. 10 in a shattering single car accident on the Pat Bay Highway which snuffed out the lives of three youths.

But Avison didn't feel either a change in speed limits or redesign of the highwey would solve anything.

"The problem is a perennial one . . . irresponsible people behind the wheels of big, powerful cars. It's something very, very difficult to control."

He said patrols on the highway and other potential trouble sports would be increased . . . and woe betide the offender who's caught.

"Naturally we have to do something, and something pretty severe. We'll come down hard on anyone driving with wanton recklessness or a disregard for the safety of others.'

Both Saanich and Central Saanich have been plagued with drag racing this summer. The other Greater Victoria municipalities do not seem as affected, though there have been reports of isolated incidents in Victoria.

A Central Saanich spokesman called it a fairly recent phenomenon in his area.

He said cars were "squealing up and down" Central Saanich Road only last weekend, but by the time police arrived, they had vanished into the night.

"The youths appear to have been monitoring our radios."

He felt most of the drag racing was spontaneously organized in the Town and Country parking lot, a thought shared by Avison.

"We have been keeping a close eye on the lot for the past few months . . . but we can't be everywhere at the same time," the deputy chief said.

He said the Aug. 10 tradegy would likely have a sobering effect, but it wouldn't last long.

"There are always those who will say 'Too bad about them . . . but it couldn't happen to me."

CURB URGED ON USE OF POLICE BAND

Saanich Mayor Ed Lum said today the senior governments may have to step in and impose a ban on people using police band radios as a check against dragsters who tune in to learn the whereabouts of police cruisers.

He conceded it would be difficult, if not impossible, to impose, but offered it as one alternative to curb the rising incidence of drag racing in the area.

"We know the drag racers have spotters prior to their races and we know they monitor our police band.

"But how do you beat the problem?"

He said police could set up a new code or perhaps install a scrambler system, "but to do so would be very costly."

'Monks' Kill S. Viets

SAIGON (UPI) — Communist troops disguised as Buddhist monks gunned down the security chief of a small hamlet and opened fire on government military convoys travelling a key highway just south of Saigon, the military command said today.

Viet Cong troops dressed in priestley white robes killed the commander of Phuoc Thanh hamlet, 45 miles southeast of Saigon.

A company of about 150 militiamen were sent to fight the Communists after they penetrated into the hamlet shortly after noon Tuesday, command spokesman Lt. Col Le Trung Hien told newsmen.

Two villagers were wounded during the fight, Hien said. No other casualties were reported. The hamlet has a population of 1,600.

The officers said the white-robed men disguised as priests were reported to have shot at military convoys along Highway 4, which links Saigon to major cities in the Mekong Delta.

The Viet Cong operated mostly on a stretch of about 20 miles of highway between Sam Giang and Cai Lay districts, about 45 miles southwest of Saigon.

Along the South China Sea coast in Quang Ngai province, government forces recaptured two hamlets and a militia post about three miles northwest of Nghia Hanh district town.

Earlier today, Communist commandos broke into the Pleiku air base tossing "satchel charge" bombs at building and guard posts in a hit and run raid against the Central Highlands field.

The Saigon Military command said the raiders killed one person, wrecked a warehouse and battered two guard towers in the surprise early morning raid against the airfield, 230 miles north of the capital.

A military spokesman said there were no reports of planes damaged at the field, once the base of the U.S. 4th Infantry Division. Pleiku, the largest city in the Central Highlands, has a population of 39,000 persons.

He said the raiders apparently pulled back without casualties soon after creeping through the airfield's barbed wire defences and tossing satchel charges — hand-held explosive blocks — in a lightning attack.

—Bill Halkett photo

DUCK WALK along Linden Avenue by Alen Hall and his three charges is regular occurrence because Alen has job of baby-sitting ducks, Buttons, Frank and Eileen, while neighbor owner Pat Costello is away. Hen mallard in trio was found injured on beach and nursed back to health.

37% Jump For Food

OTTAWA (CP) — Almost half of the increase in the consumer price index during the two-year period to June was due to a 37 per cent increase in food prices Statistics Canada said Tuesday.

During that 24-month period the over-all price index rose by 20.4 per cent while during the preceding 20 years the average increase every two years was about six per cent.

In a study of price movements the agency has identified major contributors to the recent surge.

The 37 per cent food price rise included: sugar, more than 230 per cent; fresh vegetables, 77.7 per cent; eggs, 89.6 per cent; fish, 55.6 per cent; poultry, 48.4 per cent; fresh fruits, 41.2 per cent; and fats and oils, except butter, 55.9 per cent.

Among non-food price index components, the two-year increase was led by housing, with the average cost of shelter rising 14.8 per cent and household operation 17.9 per cent. Among household operation items, the cost of fuel oil rose by 58 per cent, by far the largest increase in the group.

Transportation costs grew by 13.2 per cent, mainly reflecting a 29-per-cent advance in the price of gasoline. New car prices went up by 6.6 per cent with most of the increase coming in the 1974 model year.

NEW WCB OFFICE IN CITY

The Workers' Compensation Board will open a new office in Victoria Sept. 9 to handle claims made by people in this area.

All claims made by people living in southern Vancouver Island, up to and including Chemainus, will now be processed in Victoria instead of the main office in Vancouver.

Board chairman T. G. Ison said the objective of the new office is to "foster better understanding in claims adjudication by promoting personal contacts by adjudicators with claimants, doctors, union officials and employers."

Ison said the Victoria office is the first step in a plan to decentralize the WCB operation by having claims adjudicators in all area offices.

The WCB has had an accident prevention and rehabilitation office in Victoria since 1951. This branch of the operation and the new claims office will be located at 1581 Hillside.

Gov't Probe Pledged In Deserter Case

VANCOUVER (CP) — External Affairs Minister Allan MacEachen promised Tuesday to look into the case of a U.S. army deserter seeking release from a U.S. prison on the grounds that he was illegally arrested by American authorities on Canadian soil.

MacEachen, in a telephone interview from Caracas, Venezuela, where he is attending the Law of the Sea Conference, said he would examine the case of Ronald James Anderson when he returns to Ottawa Thursday or Friday.

Anderson, a landed immigrant who had been living at Mission, B.C., was trying to cross the border at Blaine, Wash., when the incident occurred.

Witnesses said Anderson fled from American officers at the U.S. customs office and raced to the Canadian side of the border where he was caught by his pursuers and dragged back.

A photograph showing officials scuffling with Anderson was taken by Peter Trask, a vacationing Vancouver Sun reporter, who happened to be on the scene at the time.

A public information officer at Fort Lewis, Wash., said charges might not be brought against Anderson for two or three weeks.

WORDPLAY

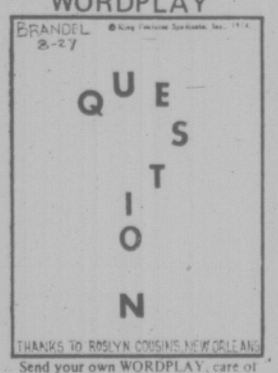

Send your own WORDPLAY, care of this newspaper.

RED FLIGHT CUT SHORT

MOSCOW (UPI) — The two Soyuz-15 cosmonauts cut short their space flight after two days today and prepared to return to earth after apparently failing to dock with Russia's orbiting space laboratory.

A failure, if one occurred, could delay the scheduled link-up next summer with an American space vehicle.

Forest Slump Grows

By LINDA HUGHES
Times Staff

The B.C. forest industry has laid off nearly 7,000 people to date and industry executives warned today the figure may rise to nearly 10,000 in the next six weeks.

Representatives of the Council of Forest Industries met with Resources Minister Bob Williams this morning to discuss the current lumber market slump which one executive described as the worst since the Second World War.

They presented Williams with the latest layoff figures, which show 4,430 men off work in the interior lumber manufacturing industry, 2,723 men off in the coast forest industry and 1,707 off in the interior forest industry.

That total of 6,930 will "probably" rise to 9,735 within the next six weeks, they said.

Gordon Draeske, p resident of the council, said Williams made no promises at the hour-long meeting but he "listened to our ideas and said he would consider them."

The council made no concrete proposals, said Draeske, but "suggested" the government could provide relief by making the stumpage appraisal system more responsive to market changes. Stumpage is the system of collecting royalties from the industry.

"I think tthe minister realizes the situation is very serious," said Draesks "... it's the fastest fall we've seen since the war."

Williams was not available He said at that time the sitting.

The minister met earlier this week with representatives of tthe Cariboo forest industry and last week with members of the Interior Lumber Manufacturers' Association.

After meeting with the ILMA, Williams said he would be discussing with Finance Minister Barrett a scheme to provide relief for the slumping interior lumber market.

He said at that time the situation in the interior is different from the coast where most of the industry is integrated.

Where the market is integrated, he said, producers are still making high profits because of the excellent pulp market.

Party-a-Night For Airmen To Sip Dregs

CHIVENOR, England (AP) — Airmen at the RAF base here are on a party-a-night binge to drink all the beer on the base before it closes next month.

"The beer is already ours," said an officer. "If we don't drink it all up, it will be sold into a central fund and someone else will profit from it.

"I'm a gin-and-tonic man normally, but I'm doing my bit for my fellow men."

The men refused to say how much remains to be drunk. A sergeant said several of the base's best drinkers have been transferred, but he foresees no real problem.

"We're working hard," he said.

INDEX

	Page
Births, Deaths	37
Classified	37-45
Comics	32
Family	25-28
Entertainment	33
Finance	9-11
Prairie News	30
Sports	14-17

TOURIST ALERT ON PAGE 36

'SUFFERED ENOUGH'

WASHINGTON (UPI) — President Ford said today he subscribed to the belief that Richard Nixon had suffered enough from Watergate, but declined to say he would protect him from prosecution.

"Of course I make the final decision," Ford said. "I make no commitment now one way or the other" on whether to pardon Nixon should the former president be prosecuted and convicted for Watergate.

Rental Mortgage May Be 8%

TORONTO (CP) — Ottawa may provide eight-per-cent mortgage funds for rental housing in an effort to increase housing construction in Metropolitan Toronto, Barney Danson, urban affairs minister, said Tuesday.

The program would include rent controls for the first 15 years on housing built with the mortgage funds, he said in a telephone interview from Ottawa.

"I'm looking at the amount of money that might be available and what might be needed to develop such a plan, which might be possible in a month or less," Danson said.

He said the government is considering moving into the direct lending field because of concern about a growing shortage of accommodation in major urban centres.

The eight-per-cent funds should be attractive to developers who have projects on the shelf, he said.

Donald Irvine, acting provincial housing minister, said Ontario also plans to speed up the flow of cheaper mortgage funds.

He said Tuesday that the provincial cabinet would meet to discuss a drop in apartment construction in Toronto.

'Quasi-Gov't' Mushrooming

By LINDA HUGHES
Times Staff

The growing power of non-elected quasi-government bodies in B.C. is a matter of "grave concern" to the B.C. Civil Liberties Association, according to its president, Dr. R. A. Robson.

Robson told the Times in an interview his organization is preparing a brief on the problem of bureaucratic authority and will seek a meeting with cabinet to discuss the brief.

The association has long been concerned about what Robson called "administrative decision making", he said, but the problem has become much more apparent in B.C. recently.

"Almost every new piece of legislation calls for some quasi-government agency, not elected, with legislative areas of power over sectors of the community in B.C.," he said.

A vast array of new boards, commissions and agencies have been set up by the NDP government, he said, and many are "responsible to no one."

Not only do the new agencies take away authority which previously resided with cabinet or the legislature, they are often set up without any avenue for appeal or review of decisions which affect individual citizens, said Robson.

If elected politicians are in charge of decision-making they are at least held responsible by the public, he said, while in the legal area citizens are protected by the judicial system.

In court, he said, citizens are aware of the information used, the criteria on which decisions are based and they have a right of appeal.

"But in the administrative area there's very little protection of due process for the individual.

"We want to awaken the government to the dangers inherent in that kind of process," he said.

Robson said he was not necessarily criticizing the establishment of new government agencies but his organization wants to ensure the government takes "more care" in creating the agencies to ensure all citizens are assured "due process" in decision-making.

"They (the NDP government) are not inherently a malicious crowd," he said, "but its a fact of life this government has a philosophy of planning social action and because they are more and more active socially than the Socreds, they are more and more likely to have agencies which infringe on rights.

"The question is: Is there machinery available to insure anybody unjustly treated can have his day in court?" said Robson.

He cited the Labor Relations Board, new police commission and the powerful new Islands Trust as examples of NDP-created agencies which will wield great authority in the province.

But he said the older bodies such as the Liquor Administration Board, the Workers' Compensation Board and the Securities Exchange Commission also have a great deal of power over "thousands and thousands of people."

Robson said his association decided two months ago to prepare the brief and will seek a meeting soon to discuss the issue.

TORONTO MARKET TRADING

Distributed by CP
Toronto Stock Exchange—Aug. 28

Quotations in cents unless marked $. z—odd lot, xd—Ex dividend, xr—Ex rights, xw—Ex-warrants. Net change is from previous board-lot closing sale.

Stock	Sales	High	Low	12:15 p.m.	Net Ch'ge
A—B					
Abby Glen	6900	315	310	310	5
Abitibi	5615	$97⅜	95⅜	97⅛ +	⅛
Acklands	800	$11⅛	11⅛	11⅛	
Acres Ltd	210	$6	6	6	
Acres A pr	210	$32	32	32	
Afton Min	3200	335	320	320	—20
A.G.F.M	193	180	180	180	+ 5
Agnico E	400	$7	7	7	+ ¼
Akaitcho	400	160	155	160	+10
Albany	4100	24	24	24	— 1
Alt East G	1100	370	365	365	
Alta Gas A	1650	$10½	10⅛	10½ +	⅜
Alta G E p	100	$21¼	21¼	21¼ —	¾
Alcan	11615	$28	27½	27¾ +	⅛
Algoma St	2429	$25¾	25½	25¾ +	¼
All-Can B	600	230	225	230 +	5
Allarco Dv	100	$8⅛	8⅛	8⅛	
Alliance B	1300	$5½	5½	5½ —	⅛
Alminex	600	460	460	460	—0
Alpa Ind	500	$10	9⅞	9⅞ —	⅛
Am Bonza	1000	140	140	140 +	10
Am Eagle	1800	63	63	63 —	6
Andres W	100	$7¼	7¼	7¼	
Anglo-ccn	709	$19½	19¼	19¼ +	½
Ang CT 290	100	$29¼	29¼	29¼ —1	¾
Ang CT 315	150	532	32	32 —	1
Ang U Dev	4500	67	65	67 +	7
Aquitaine	375	$19⅛	19	19¼ +	¼
Argus C pr	1100	$10⅛	10⅛	10⅛ —	⅛
Asamera	4300	$7⅞	7⅝	7⅝	
Ashland C	800	$7¼	7	7¼ +	¼
Ashland I	100	$17⅞	17⅞	17⅞ —1	⅛
Atl C Cop	2100	38	38	38	
Atp Hard A	100	$16¾	10¼	10¼ —	¼
Banister C	1300	$5⅜	5⅜	5⅜	
Bankeno	2100	185	180	185 —	1
Bank Mtl	3065	$13¾	13⅜	13¾	
Bank N S	6130	532	31⅞	31⅞	
B Con Nat	400	$15	15	15 —	¼
Baton B	700	435	430	435	
Beavr L pr	2520	327	327	327	
Becker B p	200	280	280	280	
Bell Canad	3301	$42⅞	42¾	42¾ —	¼
Beth Cop A	215	$9⅜	9⅜	9⅜ +	⅛
Bl Hawk	500	36	36	36 —	4
Block Bros	1400	255	250	250 —	5
Bombrdier	100	245	245	245 —	4
Bovis Cor	350	129	125	129 +	4
Bow Valy	125	$13⅜	13⅜	13⅜ +	⅛
BP Can	1657	$12¼	12⅛	12⅛ —	⅜
Bralor Res	100	115	115	115 +	5
Bramalea	3200	375	350	350 —	30
Brameda	700	30	30	30	
Brascan A	1158	$13¾	13¼	13¾	
Brenda M	400	455	450	450 —	10
Bright A	100	$11½	11½	11½ —	½
Brinco	9100	5⅝	6¼	5¼	
BC Forest	800	$13⅜	11	11 —	½
BC Frest p	225	$31⅛	31⅜	31⅜	
BC Sugar A	300	$18½	18½	18½	
B Phone	194	$50¼	50¼	50¼ —	¼
BCPh 4.84	225	$11⅜	11¼	11¼	
Bruck A	200	$13¼	13¼	13¼	
Brunswk	7200	400	400	400	
Budd Auto	500	56	5¾	5⅞ +	⅛
Bulora Cor	400	120	120	120 +	4
Burns Fds	300	$10¼	10¼	10¼	
C—E					
Cad Frvw	7200	$11¼	11¼	11¼	
Cal Pow	500	$20	20	20 +	½
Cal P P p	220	$83	83	83	
Calmor IB	400	62	62	62 +	4
Calvert	1500	15	15	15	
Cam Mine	1000	12	12	12 —	1
Cambridg	300	$12½	12½	12½	
Camflo	3450	$14⅜	14	14 —	¾
Cam Chib	3700	$51⅛	495	495 —	17
Camp RL	250	$36	36	36 —	¼
Campau A	585	$51⅛	4955	495 —	5
Campau 7p	150	$7½	7½	7½ —	½
C Geother	3000	58	55	55 +	3
Can Malt A	200	$30⅛	30¼	30¼ —	¼
C Nor West	187	300	300	300	
Can Perm	250	$13	13	13	
CS Pete	6700	225	206	220 +	15
CSL pr	350	455	455	455 —20	
C Tung	210	400	400	400	
Cdn Arrow	2000	20	20	20 —	5
C Capilesy	130	$9½	9½	9½ —	¼
Cdn Cel	4400	450	445	450 —10	
C Ex Gas	6550	200	185	200 +10	
CGE pr	1450	21	21	21 —	¼
C Invest	420	516	16	16	
C Homestd	5140	305	295	305 —	5
C Hydr	650	450	450	450	
C Imp Bank	3224	$20⅞	20⅜	20¾ —	⅛
C Ind Gas	2100	$5¾	5¼	5¼	
CIL	475	$19¾	19½	19½ —	1
C Manoir	240	320	315	320 —10	
C Occidental	100	58	8	8 —	⅛
CP Inve	2915	$13¼	13	13 —	⅛
CP Inve pr	1995	$25¼	25¼	25¼ —1	¼
CPIn w	19400	64	60	62 —	1
CP Ltd	15778	$12¾	12⅜	12⅜ —	⅛
CPL A p	220	$8⅛	8	8 —	⅛
CPL UK p	220	$5½	5½	5½	
C Reserve	1200	225	225	225	
Cdn Sup O	1400	$34½	34½	34½ —	½
Cdn Tire A	3850	$34¾	34	34 —	¾
C Util w	3100	125	120	120 —10	
CWN G 4 pr	250	$7¾	7¾	7¾	
CWN 5½ p	250	$12	12	12	
Canbra	200	260	260	260	
CWN 5½ p	250	$12	12	12	
Canbra	200	260	260	260	
Canron	100	$17⅞	17⅞	17⅞ +	⅛
Capit Div	1000	34	34	34 —	1
Carl OK	20600	217	216	217 —	1
Carma D	100	58	8	8	
Cassiar	2410	$5¼	495	495 —42	
CC Yachts	600	260	250	250 +	9
Celane	13800	55	495	5 +	5
Celanes 1 p	100	$10½	10½	10½ —	¼
Celan 175 p	100	$17⅜	17⅜	17⅜ —	⅛
Ct Fund A	300	$10½	10½	10½ —	
Cinnly	124600	100	100	100 —15	
Chib Kav	3000	17	15	16 +	1
Chieftan D	1200	450	440	450 —10	
Chime	1700	111	110	110 +	9
Chrysler	850	$12⅞	12⅛	12¼ —	⅛
Coch Will	4800	116	100	107	
Cokfield	100	370	370	370 —30	
Coldstm	3800	201	201	201	
Cominco	1745	$26⅜	26½	26⅜ —	⅛
C Holiday I	1060	490	480	480 —10	
CHIns A p	250	$18	18	18	
Conia	13900	175	150	150 —30	
Conn Chm	1000	370	370	370	
Con Bath	3030	$26⅛	26½	26⅜ +	⅛
Con Bath p	700	$16½	16½	16½	
Con Batn w	5000	60	50	50 +	½
C Bath 68 w	300	59	9	9 —	½
Con Bldg	700	231	231	231 —	4
Con Fardy	2122	75	65	75	
C Durham	6100	59	57	57 —	3
C Marbem	1000	40	40	40	
C Morisn	400	115	115	115	
Cons Prof	1700	55	52	52 —	8
C Rambler	900	265	264	264 —	1
Con Distrb	100	$6¾	6¾	6¾	
Cons Gas	550	$14⅛	14¼	14⅛	
Cooper C	250	315	315	315	
Cornat Ind	200	395	380	395 +10	
Coseka R	2300	135	131	131	
Costain R	200	$6	5¾	5¾ —	½
Craigmt	900	430	430	430 —10	
Crain R L	200	$9½	9½	9½ +	¼
Crestbrk	400	305	300	300 —25	
Crush Intl	1150	$6⅝	6½	6½ —	¼
Cuvier M	4000	88	88	88 —	1
D to G					
Daon Dev	3500	57	7	7	
D Eldona	9000	30	28	30	
Denison	1767	$41½	41	41 +	⅛
Dicknsn	3550	58	7¾	7¾ +	⅛
Distl Seag	965	$28⅞	28½	28⅝	
Doman I	500	400	400	400	
Dome	4530	550	49	49 —	1
Dome Pete	1675	$21	20½	20½ —	¼
D Explor	4000	24	23	24 +	2
Dofasco	2518	$26¼	26	26 +	⅛
Dom Lime	100	$7¾	7¾	7¾ —1	¾
D Textile	900	$9¼	9⅛	9⅛ —	⅛
Domfar	4805	$23¼	22½	22½ —	¾
Dunrale	500	18	18	18	
Du Pont	2170	529	28⅛	28⅛	
Dylex L A	575	415	400	415 +10	
Dynasty	550	$7⅜	7⅜	7⅜	
Estn Can S	100	$10½	10½	10½ —	½
Estn Can p	1000	4	4	4	
Estn Prov	2125	290	280	280	
East Mal	500	495	485	485 +10	
East Sull	1000	228	225	225 —	5
E-L Fin	225	385	385	385	
Electro A	670	$6	5½	5½ —	½
F—J					
Fairview	345	$12¾	12¼	12¾ +	¼
Falcon C	69900	$8⅜	8	8¼ +	⅛
Falcon	1120	$35¼	34¾	34¾	
Fed Diver	1800	160	155	160 +	10
Fed Ind Ltd	1000	$5	5	5	
Fed Pion	160	$14	14	14	—2½
Fields S	120	$11½	11½	11½ —	⅜
F City F wt	100	375	375	375	
Foodex S	800	265	250	250	—20
Ford Cnda	250	567	67	67	
F Seasons	1000	$5⅛	5	5	— ½
F Season w	100	200	200	200	
Francana	150	$97⅞	97⅜	97⅜ +	⅛
Frobex	2000	17	17	17 +	2
Gaz Metr	600	$5½	5¼	5¼ —	¼
GMC	250	$37¾	37⅜	37¾	
Genstar L	5282	$16¼	16¼	16¼ —	¼
Gnstar L w	700	405	400	400 —15	
Gnt Masct	3900	68	65	65 —	5
Giant Yk	400	$10	9½	9½ —	⅜
Gibraltar	1559	$6⅜	6⅛	6⅜ +	⅛
Glendale	400	240	238	238 +11	
Granduc	300	160	160	160 +10	
Gt Oil Sds	500	56	5⅝	6 +	¼
GL Paper	260	$17½	17½	17½ —	½
GL Pap w	600	420	405	405 —25	
Gt West S	200	365	365	365	
G West wt	200	90	90	90	
Greyhnd C	900	50	50	50	
Greyhnd	500	$15⅜	15⅜	15⅜	
Guar Trst	171	$5½	5½	5½	
Guard Cap	500	300	290	300	
Gulf Can	1230	$25¾	25½	25¾ +	⅛
Gulfstrm	20000	25	25	25 +1½	
Halifax D	300	200	200	200 —10	
Hambro C	275	230	230	230	
Hard Crp A	300	455	450	455 —15	
Harlequin	500	$12½	12½	12½ —	½
Harris J S	300	390	390	390 +	5
Hawker S	1000	470	455	455 —10	
Hayes D A	100	$5½	5½	5½ +	⅛
Hedway C	300	350	350	350	
Holinger A	2950	$25½	25	25¼ +	⅛
Homco A	500	280	255	280	
Home A	1158	$27⅛	26⅞	26⅞ —	¼
Home B	211	524	24	24	
Hud Bay A	1775	517	16⅞	17	
H Bay Co	275	$14	13⅝	14	
HB Oil Gas	150	$25½	25½	25½ —	½
Hu-Pam	2000	26½	26½	26½ —	½
Husky Oil	40000	$13½	13½	13½	
IAC	240	$14⅛	14⅛	14⅛	
Imasco A	250	$22½	22¼	22½ —	½
Imp Oil A	9330	$27¼	27⅛	27⅜ —	⅜
Indal Can	400	$9	9	9 —	¼
Industmin	200	$5¾	5¾	5¾ —	⅛
Inland Gas	125	$8⅛	8¼	8¼	
Inter-City	2000	400	390	400 +10	
IBM	184	$190½	190	190½ +	5½
Inco	6370	$27⅜	25½	25⅝ —	⅛
Int Obaska	7000	19	17	18 +	1
Int Div	600	210	210	210	
Intpr Pipe	2925	$12¾	12½	12¾ —	⅛
Int Pipe w	1800	180	170	170 —15	
Ipsco	250	$12⅝	12⅜	12⅜ —	⅜
Inter-Tech	2500	13	12	13 +	1
Inv Group	400	$5¾	5¼	5¼ —	⅛
Inv Grp A	300	56	6	6 —	⅛
Iron Bay T	4650	55	5	5	
Irwin T A	115	195	195	195 —15	
Iso	1500	107	102	104 +	1
ITL Ind	2100	100	100	100 —15	
IU Intl	10700	$10⅞	10¼	10¾ +	⅛
Ivaco Ind	100	$17½	17½	17½ —	½
Jannock	200	$5½	5¼	5⅜	
Jannock D	500	$5¼	5¼	5¼ +	⅛
Jannock A	100	$10¾	10¾	10¾ —	¾
Joliet	1000	21	21	21	
K—N					
Kaiser Re	1100	350	340	345 —10	
Kaiser w	2625	135	130	130 —	5
Keen Ind	400	335	325	325 —20	
Keeprite B	210	$5¾	5¾	5¾ +	¼
Keisey H	200	$7	7	7 —	⅛
Kerr Add	3350	$13¾	13⅛	13¼ +	⅛
K Anacon	2000	27	26	26 —1	½
KT Mining	1000	5	5	5	
Koffler	1100	450	450	450 —	5
Koffler w	500	61	61	61 —	9
Labatt A	1750	$78⅛	18½	18½ —	¼
Labatt A p	550	$19	18½	18½ —	⅛
Lac Min	150	329	29	29 —	¼
Lacanex	500	72	72	72	
Laidlaw T	2100	420	410	410	
LOnt Cem	1000	274	271	274 —	1
Langis	1000	9	9	9 —	1
Laurasia	750	52	52	52 —	2
Lau Plain	300	$6¼	6⅛	6⅛ —	¼
Lau Fin 140	140	$15½	15½	15½ —	¼
Lau Fin 2.00	250	$14¼	14¼	14¼ —	
Leigh Inst	800	185	180	185	
Livingstc	120	$7¼	7¼	7¼ —	¼
Lob Co A	375	$6⅜	6⅛	6⅛ —	¼
Lou Co B	150	$6⅜	6⅛	6⅛ —	¼
Lou Co pr	250	$22½	22⅛	22⅛	
Lou Fd Ap	100	$14¼	14¼	14¼ +	¼
Lob Inc	100	335	325	335 —15	
Loeb M	2100	265	265	265	
Lost River	1800	250	240	250 +	25
Maclarn A	550	528	27½	28	
Maclarn B	300	528	28	28 —1½	
Maclan M A	214	$6⅛	6⅛	6⅛ —	⅛
MB Ltd	2080	$23¼	23½	23¾	
Madeline	1300	435	415	415 —20	
Madsn	10500	98	90	93 —39	
Magnetics	1100	35	35	35 —	3
Maist Wil	3775	280	255	260 —25	
Malartic	100	118	118	118	
Man Bar	2750	99	87	99	
M Lt Mills	250	$21	21	21	
Mrtme Ele	100	$7⅞	7⅞	7⅞ +	⅛
Martin	4000	26	26	26 +	1
Mass Fer	8479	$13⅜	12⅞	13⅛	
Mattgmi	1400	$13⅛	13	13⅛	
Mc Adam	2400	28	28	28	
McGraw H	3000	355	350	350 —	5
Mc Intyre	445	$27½	27½	27½	
McLaghlin	100	59	9	9 —1¼	
Melton R E	100	240	240	240	
MEPC w	300	160	151	151 —29	
Metal Min	1000	$5	5	5	
Metro Pet	1000	$5¾	5¾	5¾	
Mid Can	1000	$5¾	5¾	5¾	
Midwest	1000	$5¾	5¾	5¾	
Mill Cty	1000	$5¾	5¾	5¾	
Milltron	1000	$5¾	5¾	5¾	
Minnova	1000	$5¾	5¾	5¾	
Mitchell	1000	$5¾	5¾	5¾	
Mitsubishi	1000	$5¾	5¾	5¾	
Mobil Oil	1000	$5¾	5¾	5¾	
Molson A	1090	$18	18	18	
Moore	4435	$40⅜	40¼	40⅜ +	⅜
Multi-Mi	1700	50	47	50 +	4
Murphy	525	56	6	6	
NaChrs I	1850	480	470	470	
Nat Drug	300	450	445	450 —10	
Nat Pete	2400	23	23	23	
N B Cook	1500	225	225	225 —15	
NBU Mine	500	300	300	300	
Neonex	1700	125	115	117 +	2
New Ath	2000	18	18	18 —	2
N Goldvue	3000	9	9	9 —	1
Newnor	1000	8	8	8	
N Yok Oil	2111	40	40	40	
Nfld LP	400	$10½	10¼	10¼ —	½
Nick Rim	2200	6	6	6	
Noble M	2500	31	31	31 +	1
Noranda A	2965	$34⅞	34¼	34½ —	½
Norlex				See list below.	
Nor Ctl G	1500	$10	9⅞	10	
Nor Cr 270 p	225	528	28	28	
Nor Ct 150 p	300	$17¼	17½	17¾	
Nor Ctl w	600	180	180	180 —	5
Nor Elect	1650	$22¼	21⅞	22 —	⅛
Northgat	200	440	440	440	
Nowsco Wt	100	55	5	5 —	½
NRD Min	1000	35	35	35	
Nudlama	4550	95	85	95 —10	
Nufort Res	2250	15	15	15	
Numac	1635	$9⅜	9⅛	9¼ —	½
O—S					
Oakwood P	2000	89	87	87 +	6
Occdntl Pt	1000	58⅛	8⅛	8⅛ —	⅛
Ocelot Ind	1100	375	375	375 —20	
Oil Patch	800	180	180	180	
Orchan	600	365	355	365 +15	
OSF Ind	140	55	5	5 +	5
Oshawa A	1000	$5	5	5 —	⅛
Osisko	3500	21	21	21 —	½
Pac Coper	4500	85	77	85 +13	
Pac Pete	1700	$17⅜	17⅜	17⅜ +	⅛
Pac West A	735	$13⅜	13⅜	13⅜	
Page Pet	900	110	110	110	
Pamour	1550	$13	12⅞	12⅞ —	⅛
PanCdn P	400	$8¼	8⅛	8⅛ —	⅛
Pan Centr	116	120	120	120 +	5
P Ocean	34479	$8¼	8¼	8¼ —	⅛
Patino N V	310	$17⅞	17⅜	17⅜ —	⅛
Peerless	500	405	405	405	
Pemb D p	500	$24	24	24 —	¼
P Dept S	250	440	440	440	
P Jewl A	250	425	425	425	
Peyto Oils	3325	320	300	315 +19	
Phillips Cb	375	$10⅜	10⅜	10⅜	
Pick Crow	1050	39	38	39 —	3
Pine Point	240	$30	30	30	
Pinnacle P	1000	25	25	25	
Pitt Eng C	800	59	8½	8¾ —	¼
Placer	1850	$16½	16¼	16¼ —	¼
Pow Corp	2100	59⅜	9¼	9¼ —	¼
Precamb	2000	50	50	50	
Preston	100	$11¼	11¼	11¼ +	¼
Price Co	600	$12	12	12	
Provigo	100	$7¼	7¼	7¼ —	⅛
Pure Silv	6800	160	150	160 +	20
QCi Ind	2400	70	70	70	
Que Man	2000	15	15	15 —	1
Quattgmi	2500	38	37	37 —	3
Que Sturg	1500	55⅜	5½	5⅜	
Radiore	5200	19	19	19 —	1
Ram	5500	195	190	190 —	5
Ranger	900	$16¾	16¼	16¼ —	½
Rnk Org A	1850	285	285	285 —15	
Realty A	126	280	280	280 +	5
Reeves	2100	55	55	55	
Repcp Res	5900	35	32	32 —	3
Res Servic	600	170	170	170	
Reveistk	225	$6¼	6¼	6¼	
Revnu Prp	3620	85	85	85 —	1
Rileys D	500	95	95	95 —	5
Rio Algom	274	$27⅜	27⅜	27⅜	
Rio Little	1250	250	250	250	
Ronan	220	$8¾	8½	8½ +	¼
Ronald Fd	300	$17⅞	17¾	17¾ —	¼
Rothm 2p	1900	$13	12⅛	12⅛ —1	½
Royal Bnk	4050	$27¼	27	27⅛ +	⅛
Royal Tr A	1600	$17⅞	17⅞	17⅞ +	⅛
Russel A	875	$15½	14⅞	14⅞ —	⅜
Ryanor	7000	6	6	6 +	1
Scot York	300	172	172	172 +	2
Scotts	300	$5	5	5 —	½
Selkirk A	200	$11	11	11	
Shell Can	1852	$13½	13¼	13¼ —	⅛
Sheerd P	100	200	200	200 —10	
Sherritt	3659	$8	7⅞	8 —	⅛
Siebens	2350	$8¼	7¾	8 +	½
Silvmg	4000	24	24	24 +	1
Simpsons	5417	$6⅜	6½	6⅜	
Simpson S	2612	$9½	9¼	9⅜	
Slater Stl	575	$10⅛	10	10⅛ +	⅛
Sogepet	2000	165	160	160 —10	
Southrn A	510	$22¼	22⅜	22¼ +	⅛
Spar Aero	100	200	200	200	
Spooner	1200	24	24	4	
St Brodcst	00	$7⅛	7	7 —	¼
Stlco A	10200	$27⅜	27	27⅜ —	⅛
Steep R	2600	125	121	121 —	4
Steelley I	200	$13	13	13	
Steinby A	658	$17½	17½	17½	
Stuart Oil	100	$9½	9½	9½	
Sud Cont	1400	66	66	66	
Sullivan	1700	230	220	230	
Sunbrst E	2500	10	10	10 +	2
Sundale O	6000	450	435	440 —10	
Superior E	700	70	70	70 —	5
Systems D	505	375	250	375 +125	
T—Z					
Tara	150	$17¼	17¼	17¼ +	¾
Teck Cor A	3000	275	270	270 —	5
Teck Cor B	2300	260	250	250	
Texaco	100	$32½	32½	32½ —	1
Texasgulf	5400	$26¼	26½	26½ —	⅛
Texore	2000	16	15½	16 +	½
Texore	2000	16	15½	16 +	½
Thom N A	300	$10	10	10	
Thormex M	600	125	125	125 —10	
Toromont	100	205	200	205 +	5
Tor-Dm Bk	3123	$22¾	22⅜	22⅜ —	⅛
Tor Star B	500	$10¼	10¼	10¼	
Total Pet	2800	56	6	6	
Traders A	2125	$9¼	9⅛	9⅛ —	⅛
Trader A p	250	$19	19	19	
Trader 69 w	600	275	275	275	
TrCan PL	1850	$8½	8¼	8¼ —	¼
TrCan A pr	25	$45¾	45¼	45¼	
TrCan B pr	380	$28	27⅝	28	
TrCan C pr	410	$31	30¾	31 +	¼
Tr Can Res	4400	68	65	68 +	3
Trans Mt	550	$12¾	12⅜	12¾ —	¼
Travlway	100	55	5	5	
Trimac	100	370	370	370 —15	
Trizec Cro	25	$18	18	18	
Trizec w	1800	40	40	40 —	1
Tundra	1000	19	19	19 +	3
Ulster Pet	3100	72	71	72 +	1
Unican S	500	215	215	215	
Un Carbid	7150	$18⅝	18⅜	18⅝	
Un Gas	2100	$7⅜	7⅜	7⅜	
Un Mining	500	36	36	36 —	1
Union oil	334	$7½	7½	7½ —	¼
U Canso	5200	$10	9⅞	9⅞ +	⅛
U Corp B	280	$10½	10½	10½	
U Keno	900	58	7⅛	7⅜ —	⅜
U Siscoe	3500	305	300	300 —35	
Un Trust	500	450	440	450	
Un Tr r	1800				— 2
Un Wbn w	100	210	210	210 —90	
U Sections	500	325	325	325 —25	
Upp Can	200	140	140	140	
Versatile	600	410	405	410 —10	
Versatl A	900	425	415	415 —15	
Vicentre	3000	300	300	300	
Voyagr P	9200	300	290	295 —10	
Vulcan Ind	200	480	475	480 +	5
Walax A	2200	$9⅞	9¾	9¾	
Walk GW A	430	$36	35⅝	35⅝ —	⅛
Wstburne	100	$8½	8½	8½	
Wcoast Pt	250	245	235	235	
Wcoast	553	17	17	17	
Wcoast w	4460	130	120	125	
Westeel	200	$18⅛	18	18⅛ —	⅜
W Bcas B	450	$7	6⅝	6⅝ —	⅛
W Decalta	2625	430	410	410 —20	
West Mine	1083	225	225	225 —	2
Westfield	1500	63	63	63 +	3
Westmid	100	56	6½	6½	
White Pas	500	56½	6½	6½ —	¼
White P A	200	915	15	15 —	3
Whonok A	100	370	370	370 +15	
Woodwd A	100	521	21	21 —	⅛
Wr Harg	100	180	180	180 —20	
Yk Bear	1525	220	217	220 —	1
Zellers	1100	56¼	6¼	6¼ —	⅛
Trust Units			

Maud

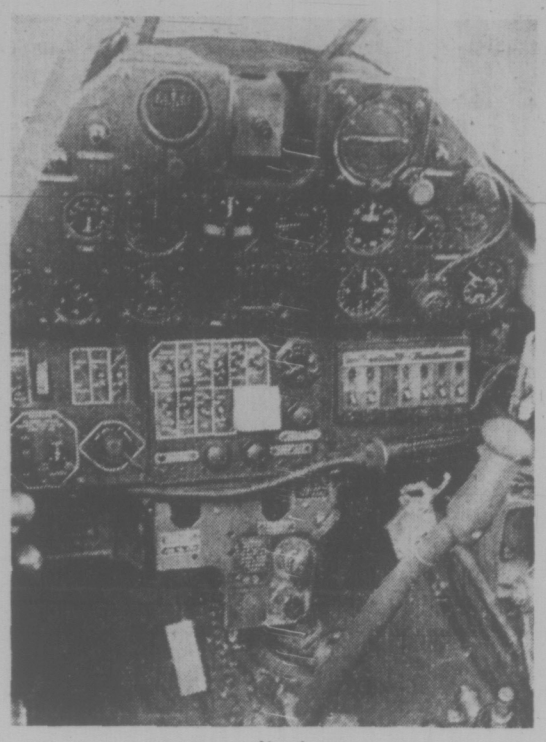

It s all there

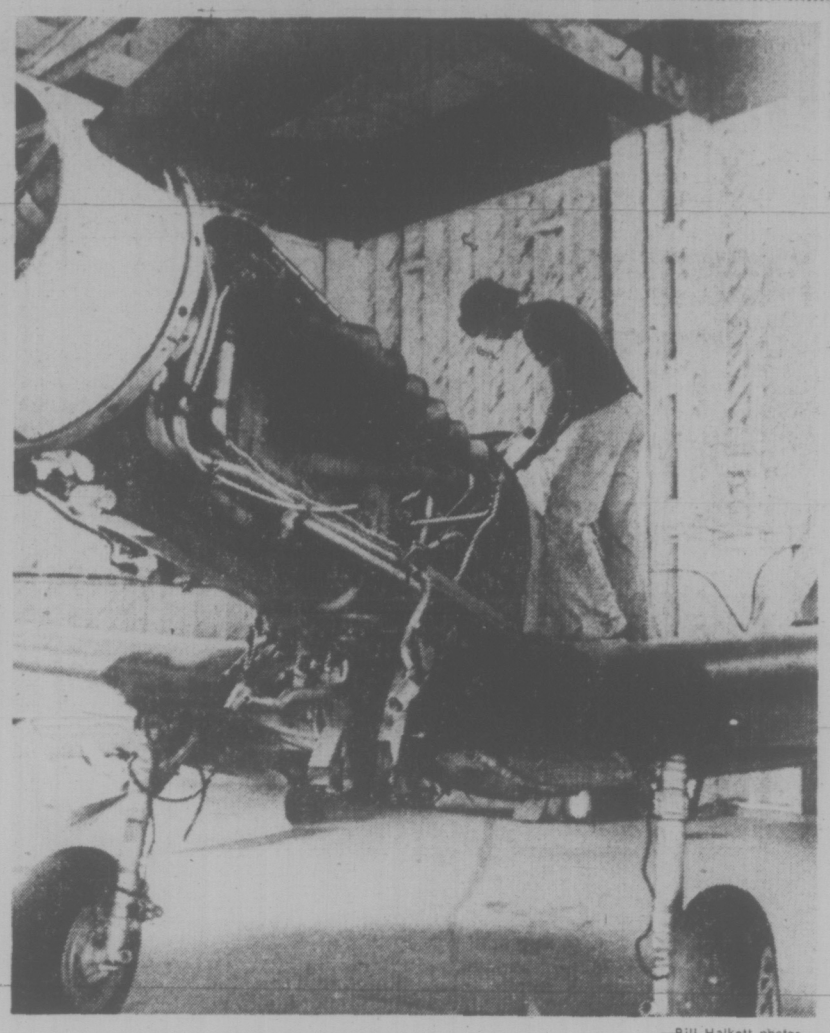

—Bill Halkett photos

Chris Maud and his pet

Old Fighter Plane Sprouts New Wings

By PAT DUFOUR
Times Staff

War plane buffs may son thrill to the sight of a Second World War fighter zooming around local skies.

Its fuselage, munus the wings, has been stagnating in a Salt Spring Island backyard for 27 years.

George Maude, of 10137 West Saanich a ramp attendant at the Victoria International Airport who holds a commercial pilot's licence, bought the P40E Kittyhawk in 1946 for $50 from War Assets Corporation.

With his love of flying and service with the Royal Canadian Air Force's marine section, Maude couldn't resist salvaging the American-built craft that had been sold to the British and which later saw service with the Royal Canadian Air Force.

But with a growing family and other commitments, Maude could do nothing with the craft at the time.

He sawed off the wings — "Ten feet is less difficult to haul around than a 40-foot span" and had the plane mounted on a raft of logs and hauled by a fishboat to the island.

There, over the years, the plane has become a well-known landmark as she lay in the backyard of his mother's home.

Two weeks ago Maude decided to bring the old fighter back to life. The decision was spurred by the increasing vandalism on Salt Spring and the persistence of two California war plane buffs, John Paul and Art Zottarelli.

"There's a kind of grapevine that works between war plane buffs," Maude explained.

"I had picked up a pair of Kittyhawk wings from a farmer in Cutbank, Montana, which John now has on the Kittyhawk he's flying," Maude added. "He was sort of insistent that we bring the old plane back to life."

Bill Sylvester of the Victoria Flying Services, through the interest of one of his pilots, Bill Troutman, offered Maud space in the VFS hangar. The plane was brought back from the island on the B.C. Ferries' Salt Spring Queen and is being restored with loving care.

Wings from another Kittyhawk, obtained from a farmer in Champion, Alta., are already installed.

Her engine, with only 12 hours flying time, is being checked.

Maude even has a new engine as a spare, given him by Paul in exchange for other parts Maude had on hand.

Maude's son Chris, 17, spends every spare minute helping his father and volunteers from VFS restoring the plane.

Chris said the plane's Allison engine gives her a speed of 350 miles an hour.

She can land at 81 miles an hour and a full tank of gas will take her to Winnipeg.

Troutman, an old Mustang fighter pilot himself, is giving much more than moral support to the restoration project, which has the full blessing of Sylvester, who's been in the flying game for more than 40 years.

Maude has received several offers for his $50 buy — the last one as high as $30,000.

But he's not selling.

The Kittyhawk should be ready for flying in about three months.

When she's passed inspection by the ministry of transport, Maude intends to use her for pleasure flying and the occasional appearance at air shows.

The six gun ports in the lead edge of her wings will be empty.

But for the real buffs they will be a reminder of the times when the Kittyhawks first earned their right to glory.

That was when the Flying Tigers, the American volunteers gathered together by Maj.-Gen. Claire Channault, flew them on the side of Generalissimo Chiang Kai-shek in the war between China and Japan.

Campaign To Elect Renters

By LIZ HUGHES
Times Staff

The Capital Region Tenants' Association will launch a campaign to elect renters to Victoria area councils in the next civic election, association spokesman Ann Tarasoff said today.

"It is ridiculous to think that over 100,000 residents in this area are without any real representation," Tarasoff said.

She said the organization had appealed to city council to take advantage of the provincial government's offer to provide funds for public housing, but so far there has been no response.

"We now feel that our only alternative is to elect renters to city council in the next election."

She said bids would also be made for vacant aldermanic seats in Oak Bay, Esquimalt and Saanich.

The association plans to circulate a questionnaire next week to renters in Greater Victoria to find out what kind of support there is for the organization.

Tarasoff said the result of the survey will determine the future direction of the group.

The association wants to know, she said, what renters expect of the association and whether they are willing to support it financially.

She also urged tenants who have had their heat cut off by landlords trying to cut costs to contact the bylaw enforcement officer at City Hall.

She said the association had received a "rash of complaints" from tenants, many of them elderly and in poor health, that some city landlords are cutting off heat and reducing the supply of hot water.

Landlords are apparently trying to cut costs as a result of the eight per cent rent increase ceiling imposed by the Rented Premises Interim Stabilization Act by cutting heat and reducing services such as building caretakers and garbage service.

Until the opening of the provincial rentalsman office Oct. 1, the city is responsible for enforcing the housing bylaw.

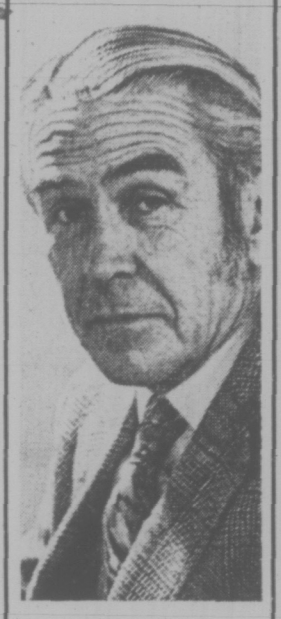

ELLIOT
". . . time will tell"

Needles Only For Pain

Victoria's new acupuncture clinic will initially deal only with treatment for pain, a health department spokesman said today.

Dr. H. R. Elliot, deputy minister of the health branch, said acupuncture clinics planned this fall for Victoria and Vancouver will "deal just with pain at the start" and "time will tell" whether treatments will extend eventually to use in surgery and other more complicated medical procedures.

Terms of reference and methods of operation for the first clinic, at Vancouver General Hospital, are being worked out now, said Elliot, and once policy is established it will also apply to the Victoria clinic.

*

No decision has been made on where the clinic will be in Victoria but Health Minister Dennis Cocke said earlier it will be operated out of one of the city's two major hospitals.

Elliot said "it will be up to the people in Victoria to decide where they want the clinic." Once the formal acupuncture policy is worked out, the department will contact physicians in the city "to see what they want."

The executive directors at both Royal Jubilee and Victoria General Hospitals said earlier they had heard nothing about establishing the acupuncture clinic at their hospitals.

Tennis on the Rainbow?

They also serve who only seek a casual game of tennis . . .

Victoria city council is apparently adapting Milton's oft-quoted line to drawing up a list of ideas on what to do with its newest real estate acquisition, the Rainbow Barracks property on Victoria West's waterfront.

At an informal caucus meeting at Shawnigan Lake Tuesday Mayor Peter Pollen suggested the city use the blacktopped parade ground, where Navy League cadets stomped their drill paces, for some much-needed tennis courts.

The parade surface would need little treatment other than line markings and erection of nets and fencing, Ald. Mike Young commented today.

Young said council also gave some preliminary thought to what use might be made of the former cadet headquarters building.

He said the city had been intending to make the building a recreational facility which could be rented out to community and sports groups, but was "dismayed" a few days ago to discover that most of the lumber and other fixtures had been ripped out by the former owners before vacating.

"This means we can't put the building to use immediately, and we'll have to outlay money to put it in reasonable condition," he said.

If the decision eventually is to dispose of the building, it might be uprooted and offered for sale to some up-Island community as a meeting hall, he added.

In that case its waterfront position would make barge shipment a relatively simple operation.

After Victoria bought the property from the Navy League last week for $320,000, city officials said the main benefit of public ownership will be the opportunity to guarantee access to the waterfront.

The long-range plan is to develop a promenade from the area near the foot of Catherine Street to the city-owned park on the former Barnard estate, near the Seagate apartment building.

MILITARY GAMES BIGGEST EVER

The largest international amphibious military exercise ever staged in Canada will take place Sept. 15-26 around the northern part of Vancouver Island.

Named Pollatch and directed by Rear-Admiral R. J. Pickford, commander maritime forces Pacific, the exercise will involve 2,280 sailors, soldiers and airmen of the Canadian and American armed forces.

There will be 1,350 Canadians from maritime, mobile, air defence and air transport commands and another 930 men from the U.S. navy and marine corps.

Capt. John Rodocanachi, commander of the 2nd. Canadian Destroyer Squadron will be in operational command of the joint task force.

Col. P. A. Neathy, commander-designate of the Calgary-based No. 1 Combat Group will be in command of the combined landing force.

GALLERY MURAL TAKEN DOWN, ARTIST FUMING

Victoria's fiery artist Herbert Siebner has launched another attack on the Art Gallery of Greater Victoria.

Siebner, 270 Meadowbrook, charged that the gallery took down his mural which he painted for the institution in 1958, without informing him of the removal.

The controversial and internationally-known artist, said he wasn't really protesting the painting's removal, only the fact that he had not been informed.

"At least the artist should be informed about the storage or possible destruction of his work — a courtesy one can except living in the western civilized world.

"This act comes close in resemblance to the book burning of the Nazi period."

Two years ago Siebner asked then-gallery director Colin Graham to see if money couldn't be raised to construct a better entrance wall to the gallery where his mural was hung.

"I just can't live with things the way they are," he said then.

The artist said his mural was hung at the entrance only as a temporary measure and offered to paint one for the permanent wall at one-third the price normally received for that sort of work.

The gallery didn't get the money at that time, and until about one month ago, Siebner's temporary mural still graced the entrance-way.

The gallery staff was reluctant to discuss the matter, apparently having had run-ins with Siebner's fiery personality before.

"We have finally decided that all we want to say about this is that, yes, it has been removed and that is was done at Mr. Siebner's request," said business administrator Allan Houghton.

Siebner said he didn't know what request they were talking about — except perhaps the one made two years ago to erect a more permanent entrance wall with a more permanent mural.

"I wanted a more permanent style and material setting but I did not order its removal," Siebner said.

The huge mural is probably now stored with the gallery's collection, but no indication was given on what would replace it, if anything, at the entrance-wey.

SIEBNER
. . . cites bookburning

Contractor Chosen For Spectrum School

William Campbell and Co., a local contracting firm, has been chosen to work with Greater Victoria School District on building Spectrum community secondary school.

Campbell has been given two weeks to work out cost estimates on construction of the school.

If these are acceptable, the school board will sign a contract with the firm to build Spectrum on a contract management basis.

Original bids on the Spectrum contract were both $1 million over the $3.5 million the provincial government has approved for building the school.

Both bids were rejected by the board, which decided to use the contract management system in order to save money on construction.

In this system contractor, architect and owner work closely together to find the cheapest methods and materials of completing a building.

Campbell was chosen from six contracting firms who applied to build Spectrum.

'No Man's Land' Plan Sought Nation-Wide

Both locally and across Canada, Victoria city council is calling for proposals to develop the "no man's land" strip of upper Blanshard opposite the Blanshard Court housing project.

About two and a half acres of land on the western side of the road between Hillside and Bay is being offered for sale or lease, with the aim of encouraging a variety of commercial and motel uses.

Closing date for tenders is Oct. 25.

The property in question, comprising about a dozen parcels in two separate blocks, is a mixture of city-owned land and land belonging to a partnership of the city, the provincial government and the federal government, which developed the Blanshard Court renewal project.

The proposal call indicates the city's willingness to rezone the land from its present apartment zoning to limited commercial or transient accommodation, which would open up the possibility of retail stores, banks, offices, motels and similar commercial uses.

However, city planning officials stress the rezoning will only be pushed through if the successful proposals come up to the standard the city expects for this major artery.

Potential developers are warned in the advertisement that a 25-foot landscaped setback will have to be provided along the Blanshard frontage, and no direct vehicular access to or from Blanshard will be permitted.

"An official in the land commissioner's office today declined to speculate on the dollars-per-square-foot figures that would have to be submitted in either lease or purchase proposals, to stand any chance of success.

"Really, I don't think we have any idea on realistic figures at his stage," he said. "We'll have to wait and see what the proposals are then assess them."

City Staff Asks Pay Adjustment

In caucus discussion Tuesday, Victoria city council considered a request for cost-of-living adjustments totalling about $650,000, submitted by three locals of the Canadian Union of Public Employees.

The out-of-contract adjustment sought by CUPE on behalf of about 700 employees of the city, the Capital Regional District and Greater Victoria Library, is for an extra $100 a month retroactive to April 1 — the last nine months of the current contract expiring Dec. 31.

The city acts as bargaining agent for the regional and library boards. Officials said today the matter will come before Victoria's finance committee next week.

SHIP MOVEMENTS

NAVY

Qu'Appelle at sea, returning 4 p.m. Aug. 30; Endeavor at sea, returning Aug. 31; Kootenay at sea, returning 4 p.m. Aug. 30.

MARINE SCIENCES

CSS William J. Stewart at Barkley Sound, CSS Richardson at Campbell River, CS Parizeau in port, CSS Vector in Vancouver harbor, Pandora II and Theat at Pullen Island.

Lake Compromise Reached

A compromise was reached Tuesday between the clash of bird-watchers who want more public access to Blenkinsop Lake and area farmers.

At a meeting of Saanich's lands, planning and housing committee it was agreed to keep a barricade at the paved end of Lochside to prevent car traffic going by the farms further down toward the lake.

From there, the public right-of-way will be a footpath which can be used by nature lovers.

Farmer John Pendray and Kenneth Cronk agreed to have stiles erected on fences in that area.

Municipal planner Tom Loney's earlier suggestion that a culvert be built was rejected.

Pendray and other farmers said if some control was not made over the numbers of people trespassing, leaving gates open and strewing beer bottles around, they would be forced out of the dairy farming business.

"People and farming don't mix," Pendray said.

Only One Hurdle Left

The new agency to plan regional development of the Capital district's hospitals will be called the Health and Hospital Planning Commission and is poised to go.

Art Young, chairman of the regional hospital board, said today it only remains for Health Minster Dennis Cocke to confirm the province will share in staff costs.

A bylaw establishing the new commission had been drafted, in consultaion with the boards at Victoria's two major hospitals, said Young.

It will be debated by regional directors as soon as Cocke confirms the provincial government will pick up half the salaries of the staff the new commission will need. Young said Cocke indicated earlier verbally the province would share that cost.

The new commission, with up to 15 members, will have authority to decide what hospital facilities are needed and where they will be built.

Individual hospitals will administer their own day-to-day operations and will have representation on the commission.

268 LISTINGS WANTED

ROBERTS INVESTMENTS & MANAGEMENT LTD.
702-1175 Douglas St. 388-6691

271 LOTS FOR SALE

VANCOUVER ISLAND BUY LAND — NOW!
LOTS — ACREAGE — WATERFRONT
A. ½ acre just south of Nanaimo. Trees and privacy, walking distance to river. Price $7,950.
B. West Coast — Ucluelet. Water an dsewer, terms $100 down, $100 monthly. Price $9,950.
C. Trailer Lot, Nanaimo — 4 miles north. Price $8,950.
D. West Coast — Tofino. 5 acres — 500 ft. sandy beach and surf. Price $69,000.
E. Lantzville. 120 miles north of Nanaimo, serviced building lots — $1,500 down $100 monthly.
Invest and enjoy land today, while the value goes up each year. For brochures and information — phone or write Peter Kloosterboer personally (Box 518, Nanaimo, B.C. Telephone days: 754-2311. (Leave message c-o Nanaimo Realty Co. Ltd.) Evenings: collect 758-7771.

CANADA PERMANENT TRUST
ON DOUGLAS ST. AT FORT
BUILD NOW!
Priced to sell, fully serviced lot. Ramsay subdivision, foot of Mt. Douglas, 60x100. (MLS). BARRY THORNDYCRAFT 477-8487 or 382-9191.
Canada Permanent

SIDNEY
55x110. Older area, on sewer, water, partial sea view. $13,000.

VICTORIA
60x80 treed lot, excellent area close to Woodward's. Some view. $16,000.
Terms available on both.
BILL KNOWLES
385-7761 (24 hrs.)
D. F. HANLEY AGENCIES LTD.

Lots For Sale in Beautiful Shawnigan BEACH ESTATES
This lot is well treed and occupies a crown of land which gives excellent elevation with easy accessibility. There is city water and hydro to lot. Priced at only $11,900 with good terms available. Call for details.
388-4271 RICK KINNIS 477-9394
J. H. Whittome and Co. Ltd.

68x123
Fully serviced lot in city. Nicely treed. All services.
$21,500.
MIKE RUSSELL
NATIONAL TRUST
388-5451 (24 HRS.)

BUILDING LOT COUNTRY SETTING
On water and hydro, parkland with creek at bottom of property. New Exclusive at $17,500.
385-7721 KENT MACLEOD 385-2016
GARDENER REALTY LTD.

50 x 120
Ready to build, present all offers 4404 Lakehill Place. Call ADELLA DAVIS — 385-8264 or SUE WARKE — 479-7725 Island Pacific Realty 388-6231.

CENTRAL SAANICH
Attractive large building lots. Fully serviced.
$21,000 EACH
John Todd 384-9335, 598-7849 Res.
david burr ltd.
FORMERLY
A. BERNARD and CO. LTD.
655 FORT ST. 384-9335

SEAVIEW LOT
Mill Bay: one only — approx. 90x148. Serviced with water on, hydro and phone etc. $14,000.
S.W. ANDERSON LTD.
384-9328

SEAVIEW LOT — 150x110
Mill Bay — ideal for 2-5 suites, serviced with water, hydro, phone, excellent percolation. $22,500.
S.W. ANDERSON LTD.
384-9328

2 ACRES
RURAL SETTING
Beautifully treed, gently sloping property. Partially cleared and with a good well. Near Sooke Village and Golf Course. New MLS. Asking $23,900. BARBARA RAWLINGS, 386-2911 or 383-5435, Homefinders, Wall and Redekop.

BRENTWOOD
1 block from water, unspoiled serviced lots, new rd, market, minimum 8400 sq. ft. residential "A" zoned, starting at $19,000, priority to private builders, Inquire 652-3428.

CENTRAL SAANICH
Quiet cul-de-sac, treed, parklike setting, large, fully serviced, $21,000. 652-3557.

PRIVATE TREED LOTS
In an excellent location near Cedar Hill Golf Course. From $21,000. Try your terms. Call Dave Taylor or Will Sheppard, Alltown Realty Ltd., 477-6973 anytime!

BELLAMY ROAD
Treed, serviced lot. Perc tested for chrome glass septic system. Creek at rear. $17,000. Contact DONALD HAMILTON at 478-3552, Homefinders, Wall and Redekop at 386-2911 anytime.

5 ACRE LOTS WITHIN 6 MILE circle; beautiful wooded property, on paved road with city water. Serious offers considered. Please reply to Post Office Box 276, Victoria.

WHIFFENSPIT — CHOICE OF two lots cleared ready to build on. Good buys or investments at $16,500 each. Please contact Gilbert W. Calvert at C. N. MONTAGUE CO. LTD., 384-9318.

SEA AND MOUNTAINVIEW
Crofton 50' x 100' lot adjoining 1598 Chaplin Street. Water, sewer, near beach. Sacrifice. $6,500. Box 183 Duncan.

PRESTIGE AREA
Large treed lot, 100-ft. frontage, flat and easy to build on. All underground wiring. Asking $28,000. 477-2537 after 5 p.m.

CADBORO BAY, 70'X125' LEVEL treed lot, near beach. $26,500. Offers considered. 477-4339 anytime.

100'X123' LOT ON QUIET CUL-de-sac, 6 blocks from downtown Sidney. Phone 477-3753 after 7 p.m for information.

TWO 50 FT. LOTS ON FINLAYson St. by Cedar Hill Golf Course. $20,000 each or $38,000 for both. 479-2577.

APPROXIMATELY ½ ACRE well treed waterview level lot on Willis Point. Asking $18,750. 652-2831.

FULLY SERVICED TREED LOT, Blenkinsop-Cedar Hill X Road area, $23,500. 383-5521 daytime.

SERVICE FLAT LOT, CLOSE TO Jubilee Hospital, 45x135, $17,900. 477-9251 after 4:30.

FULLY SERVICED LOT AV size 55x110 in better home area high Quadra. $20,500. 479-4868.

BRENTWOOD TREED LOT 80'x190'. Close to Marina. Sewered street. Asking $26,000. 658-8674.

LARGE CORNER LOT FOR sale, Colwood area, $17,000. 478-1259.

LARGE VIEW LOT, OFFERS TO $24,000. 3966 Douglas. No agents.

271 LOTS FOR SALE

Consolidated Realty Ltd.
2686 Sooke Rd. 478-8316

2 BUILDING LOTS
110'x140'
ONLY $11,000.00 EA.
Located in an area of new homes near Sooke River Road these lots are perc tested and come supplied with city water, hydro and paved roads. Undoubtedly the best buy on today's market. To view call:
GARY WHITELEY
478-8316 Off. 385-8177 Res.

MELTON
REAL ESTATE (B.C.) LTD.
912 DOUGLAS ST.
MELTON — BRINGING MORE THAN THEIR NAME TO VICTORIA
$4,000 DOWN
Buys beautiful view lot — ½ acre Willis Point. A fine opportunity for the buyer with foresight. Sale 383-1047 (24 Hrs.)

BEAUTIFUL UPLANDS
Fully serviced lot 100'x200', .459 acre on quiet secluded road. Treed and gently sloping, this is prime property and one of the few remaining lots in this area.
ASKING $48,900
Madge or Don Dobbins
384-9335 384-9072 Res.
david burr ltd.
FORMERLY
A. BERNARD and CO. LTD.
655 FORT ST. 384-9335

MOBILE HOME SITE
or great for move on's or new or great for move on's or new construction. Measuring 117x400x 100x339 on .85 of an acre, it has a nice trout stream on the property. All offers on $16,500 considered, vendor may carry mortgage. Mike Myers 478-5561, 478-6349.
BLOCK BROS. REALTY LTD.

ATTENTION . . .
Developers and builders. This piece of land can be subdivided into 4 lots some with a view. Also 6 partly serviced lots available in Gordon Head, a nice 1-acre property in Deep Cove and a 1 acre holding property in Saanich.
ANNEMARIE BOLENDER
477-1841 477-8653
BLOCK BROS. REALTY

GLEN LAKE
5 desirable residential serviced lots, newly developed, $16,900 with convenient builder's terms. JACK HENDERSON, 385-9741 anytime. Henderson Realty Ltd.

OPPORTUNITY KNOCKS
Large lot in Gorge area. Possibilities to rezone for duplex. Small cottage on premises. Asking $25,500. Will look at offers. For viewing call:
TED RADWAY
388-4271 477-6176
J. H. Whittome and Co. Ltd.

SHAWNIGAN LAKE
$9500
One and one-third acres wooded property 250 feet from lake access. Try your down payment. FREDDY STARK 388-6231 anytime. ISLAND PACIFIC REALTY.

CONTRACTORS
View lot situated high Doncaster area. Approx. 10,400 sq. ft. Asking $24,500, however vendor might consider reasonable offer. Call Art Evans 658-8924 or 477-9581. Fullbrook, Bertram and Brown Ltd.

LOT FOR SALE
Peaceful seaview lot, paved road, piped water. One block from sea, beach, and boat launch. Asking $12,000. MLS. Call BEN PARENT of NEWSTEAD REALTY.
598-5166 or 598-3641

HAPPY VALLEY
Large, 140x125 ft. lot, level, cleared except for trees along the road and priced at $19,000.
386-2911 JO LENNOX 478-2563
Homefinder, Wall and Redekop

HOLDING LOTS
2 good lots on Loenholm Road, off Wilkinson Road, $6500 each. Sewer close by. MLS. Call ELSIE O'BRIEN.
Homefinders Wall and Redekop
386-2911

LARGE TREED LOT NEAR Cedar Hill Golf course, offers seclusion, privacy, in a convenient area, serviced, phone 477-6807 after 6 p.m.

1.1 ACRE TREED BUILDING lot, North Saanich-Deep Cove area. Try your offer. 385-7494.

SEA VIEW LOT
56'x130' on Lagoon Rd. $21,000.
479-8554.

DOUBLE LOT FOR SALE ON sewer, Newberry St. Asking price, $29,000. 385-7836.

273 PROPERTY FOR SALE

ZONED LIGHT IND.
50x140 lot would be easy to build on, but the 3-bedroom house is quite livable. PRO TEM. $39,000 takes it NOW. Charman Pacific Realty Ltd.
ALF PORCHER
385-9765 598-8113

HORSES AND CHILDREN
Elegant old home is in good repair, large living and dining room, updated kitchen, six BR's. Large barn, paddocks and six acres. Sea views. Asking $139,000.
RON KERFOOT
477-1841 652-2594
BLOCK BROS. REALTY

LADYSMITH
5-acre view lots, $34,500. Low down payments. Convenient terms.
J. HENDERSON — 385-9741
HENDERSON REALTY LTD.

ADJOINING UNIVERSITY ideal condominium or apartment site, sea view, level lot, 179' frontage. Approximately 43,000 sq. ft., on sewer, additional acre available. Principles only. $90,000 firm. 477-1681.

TWENTY MILES FROM VICtoria, 2½ acres cleared, serviced, fenced lot on Roimar Crescent off Fisher Road. Magnificent View. $23,500. Telephone 384-4223.

29,000 SQ. FT. ON DOUGLAS ST. with building. Best Buy. Call Mr. Cohen, 386-7721. Investors Syndicate Realty.

4.92 ACRES, FLAT, TREED AND water, $40,000. 3 minutes to Shawnigan Lake. 743-5635.

PRIVATE SALE, 1½ ACRES North Saanich, excellent value. $23,900. 656-5852.

ESQUIMALT, 44,000 SQ. FT. DUplex zoned. Excellent building on site. Open to offers. 383-0645.

2 ACRE BUILDING LOT IN METchosin. $22,000 Call City Trust 477-9551.

274 PROPERTY WANTED

TWO TO ONE HUNDRED Acres. Must be south of Parksville. Urgent. With or without house. Required for rich investor. But quickly. Going price for area. BEN GREIG 388-6231 or 598-3105 Island Pacific Realty.

CASH
For any vacant land or lots — Residential, commercial anywhere on Van. Island. Call Westgate Realty Ltd. Mr. Ranson 388-9941.

WE ARE INTERESTED IN YOUR residential property, by the lot or acreage. Any area considered. H. Blake, 383-4372 or 382-9212. Hucker Const. Ltd.

274 PROPERTY WANTED

MOBILE ZONED LOT BETWEEN Duncan and Courtenay. Terms. $1000 down. Victoria Press, Box 375.

CASH
For lots or acreage, phone Kasapi Construction, 386-6191.

280 ACREAGE FOR SALE AND WANTED

6 ACRES
On West Saanich Rd. — good property to develop to your taste — $50,560.

7.5 ACRES
Beautiful home, 4 bedrooms, — 2 bathrms. — 2 floor to ceiling fireplaces; hardwood floors. Dining room off the living room. Mud room with sink at the back door. Utilities down — excellent pumping service — 300 gal. per hour well — creek through property. 3 acres cleared — extra large barn fenced corral — $122,000.00.

2 ACRES
Place an offer on this well treed property close to the city — $27,000.00.

12 ACRES
The last farm on a no through road — well fenced — approx. 7 acres cleared. A real farm. Home has room for further development. A barn and workshop. Good horse or cattle land — flat and excellent for vegetable garden. Creek on the property. Quiet area. $100,000.00.
382-5171 THE ZIEGLERS 592-1768
Canada Trust Co.

J.D. BOSDET LTD.
120 - 727 JOHNSON 386-3128

7 ACRES TREES AND VIEWS
Located close in on the Peninsula, this property offers privacy and seclusion without being remote. There is an abundance of arbutus and fir trees with road roughed in to an ideal building site with panoramic valley and water views. Asking $57,000. Call:
Alice Moore — 592-4529.
Bruce Pollok — 385-2651.

ALMOST WATERFRONT SOOKE — 1.8 ACRES
Public access to beach, sea and mountain views. Piped water and perc tested. $26,000 M.L. 8307.
MURRAY BLANNIN
388-6424
BAYSHORE REALTY LTD.
512 Fort Street

SAANICH ACREAGE
7 Acres of rolling, treed property with beautiful valley views. Vendor will carry substantial first mortgage.
THE ZIEGLERS
382-5171 592-1768
The Canada Trust Co.

2.48 ACRES
$24,000
Excellent for holding but ready for building. This well treed acreage fronts on a quiet cul de sac. In a subdivision where new homes are being built. Municiple water and hydro are close by. Asking price $24,000.
BERNIE WILKINSON
477-1841 477-8838
Block Bros. Realty

METCHOSIN
9.03 acres off Kangaroo Road with year-round spring and view of sea from good building site. Driveway runs throughout property. Good terms available on asking price of $49,000. MLS. For all details, please call:
ANNE DUGGAN
386-7521 598-7811
BODRMAN INVESTMENT CO., LTD.
1111 Government St.

1—11.27 Acres — West Saanich Road. $55,000.
2—10 Acres — Highlands. $45,000.
3—11 Acres — Central Saanich. $125,000.
DAVID BILLINGHAM
388-6424
BAYSHORE REALTY LTD.
512 Fort Street

MINI FARM
4.84 acres, all seclusion in popular developing area, 6 miles from city. Older 2-bedroom house with new automatic oil heat and copper plumbing. Good well or city water. 2 garages, 4-horse stable with loft, large chicken house, all in a partly treed, parklike setting. Price $72,000 For appointment to view phone J. H. Neufield, 479-6838 after 5 p.m.

2 ACRES
With lovely homesite and pasture enough for 2 or 3 horses also large horse or cattle shelter. On city water and hydro and at the end of a cul-de-sac. Fabulous value and only 20 minutes from town. $26,500. See it quickly IRENE DALZIEL 388-6231 or 477-6380. ISLAND PACIFIC REALTY.

OTTER POINT
2.8 acres well treed, year round stream, excellent holding property, $5,000 down on asking price of $25,000. Norma Saunders 478-5561, 642-3455.
BLOCK BROS. REALTY LTD.

PRIME WATERFRONT PROPERty in Capital Region area. Three treed acres with walk down access to approximately 390' beach. Four minutes drive from Swartz Bay Ferry Terminal. $175,000. Phone, 652-1040, 654-3463.

HIGHLANDS — ONE 11.4-ACRE and one 10-acre lot. Hydro and telephone. Secluded but only one mile from school bus. $39,500 each. Please contact Gilbert W. Calvert at O. N. MONTAGUE CO. LTD., 384-9318.

Blenkinsop Valley
24 acres — meadows — portion treed and parklike — 100' steel barn. 592-6579.

WANTED GENUINE ACREAGE for subdivision and house construction by ready and most sincere buyer. Call Ammy, 386-7721, Investors Syndicate Realty.

BY OWNER 2 LOVELY WOODED acres, some sea view, fronted on 2 roads, near Pedder Bay Marina on Aquarius Rd. $23,000 evenings 382-5263.

3 BEDROOM HOME, 2 ACRES, Cobble Hill; plus half acre lot, South Nanaimo. $50,000. 743-5362.

285 UP-ISLAND PROPERTIES

Courtenay, B.C.
Commercial Lot
80x140, $29,500. ML.
Mary McGuire or Donna Valikoski
388-6375-Loc 2438 or 2476—24 hrs.
Douglas Realty Ltd.
385-8784

BUCHANEER BEACH
½ acre parklike lot for recreational or fulltime living. 12 miles north of Qualicum. 2 blocks from beach. $8,000. Call North Van., 987-7648 after 6 p.m.

TWO LARGE LOTS in lovely Parksville, near Beach and Village. COMPLETELY SERVICED, Sewer, Water, Power, etc. $8,900 Each or $17,000 for both. Direct from owner. JOHN BISHOP LTD., 384-0581.

CROFTON SEAVIEW
2 bedroom home close to shopping, schools and beach, large back yard with fruit trees, municipal water and sewer. Phone 537-5689.

EAGLE REALTY LTD.
Box 1060 Parksville, B.C.
Telephone 248-6191
743-2387.

5 ACRE LOTS OVERLOOKING Ladysmith Harbour. Financing available. Call Mr. Kruschel, 386-8458, Tolmie Holdings.

FOR LADYSMITH OYSTER DISTrict properties; telephone Nanaimo Realty Co. Ltd. 245-2252, Ladysmith, Box 628.

2.12 ACRES IN MILL BAY. ENtrance on Island Highway. $12,000. Phone 743-2184.

285 UP-ISLAND PROPERTIES

RANCH HOME AND ACREAGE
The best mini farm we have had this year. Near new 1600 sq. ft. home. Living room, family room, three bedrooms, 2½ baths, etc., etc. Four acres all cleared and fenced. Riding ring, large barn and other outbuildings. Asking $75,900. A pleasure to show by calling GEORGE NAYLOR at 746-6161 or evenings 746-5210.

49 ACRES SUBDIVIDABLE
On the east side of Cowichan Bay. Rocky and sloping, nicely treed, some views. Approximately 2,000 ft. of road frontage. Asking $75,000 with excellent terms of one-third down. Details by calling GEORGE NAYLOR at 746-6161 or evenings 746-5210.

2 ACRES 4 BEDROOMS
Good home, two good acres, small barn, fenced. Nine miles north of Duncan. Taking offers on asking price $58,000. Please call GEORGE NAYLOR at 746-6161 or evenings 746-5210.

J. H. WHITTOME and CO. LTD.,
68 Station Street,
Duncan, B.C.

MOTEL — Semi-waterfront, lunch counter and dining room, liquor licence pending, pub licence available — 8 rental units, excellent location. $150,000 full price.

GROCERY STORE and gas pumps in resort area on Island Hwy. 3 bedrooms, modern living quarters. Enjoys brisk trade; good turnover in fishing tackle, etc. Land, building and fixtures only $80,000. Stock extra. Terms.

$725 PER ACRE — 82 secluded acres, north of Courtenay. Vendor anxious + try your offer.

RIVER FRONTAGE — 650' riverfront — approx. 29 acres. Beautifully treed, 3-bedroom basement home. Only $75,500. terms.

COUNTRY ESTATE — 3-bedroom home on 3 acres nestled in the trees. Only $42,500.

Call Jo Robinson, 338-5758, or Charlotte Willis, 338-8962. Courtenay Realty Ltd., 334-5366.

ATTENTION INVESTORS
40 acres of subdividable land. Very nice view from biggest part of it. Also included full-basement 3-bedroom home. Barn with hayloft and chicken coop. Property all fenced. Price $100,000. Make your offer.
MARG EMMERSON
LOUISE WILTERMUTH
477-1841
BLOCK BROS. REALTY

THE CEDARS SELF-OWNED APARTMENTS
1, 2 or 3-bedroom suites from as low as $21,000. W-W carpets, drapes, fridge and stove. Close to shopping and business section. To view phone 748-2397 or call at Ste. 101, 380 Brae Rd. Duncan.

NEAR FANNY BAY
A delightful well wooded, level lot, a short walk from water's edge and across Baynes Road from Waterfront lots, this is an area of attractive all season houses. Lot size approx. half acre. For details phone JACK THOMAS office 386-2231; Res: 385-2119.
BLOCK BROS. REALTY LTD.

QUALICUM BEACH
Apartment of Condominium sites:
Site I 128'X300'
Site II 256'X450'
Asking $1.00 per square foot. What offers? Inquiries, Box 551, Qualicum Beach, B.C.

DASHWOOD REAL ESTATE
Parksville — Qualicum Specialists
(Qualicum) Ltd. 752-9266

½ ACRE LOT WITH WATER, Calais Road, Duncan 748-8420.

290 FARMS FOR SALE AND WANTED

3 ACRES IN OKANAGAN VALley, 2 miles south of Oliver, B.C. Two-bedroom house, large living room, half-basement, attached carport. Private well-water. Large garage and workshop and chicken coop. 4 cherry trees. Also tractor disc, and irrigation pipe. Taxes, $1 per year. Irrigation water, $123 per year. Price $56,000. Call collect. 498-2210.

Sooke farm 7½ level acres 1100 sq. ft. house, water. Terms available — $45,900.
HERB SMITH
386-1718 (24 hrs.) 386-2111
MONTREAL TRUST CO.

293 GULF ISLAND PROPERTIES

ON SALTSPRING ISLAND
3 new 2-BR starter or retirement houses to choose from, view of St. Mary's Lake, short drive to shops, schools and golf course. Other houses with water frontage and ocean views from $45,000.

Beautiful waterfront 2 plus acre lot, $22,500 — other building or camping lots starting at $9,500.
13-acre farm mostly cleared with 1400 sq. ft. house, good water. $115,000.

ON PENDER ISLAND
Dramatic ocean view lot — $11,000. Many other camping and building lots from $5,250.

If you wish to sell your property on the Islands or view any of the above listings call these who specialize in the Gulf Islands.

Victoria area call HERB SMITH 386-1713 (24 hrs.)
Salt Spring call DALE NEILSON 537-5541.
Vancouver call JIM LEAKE 943-7862
MONTREAL TRUST CO.
Ganges Box 570

CANADA PERMANENT TRUST
ON DOUGLAS ST. AT FORT
SEVEN ACRES
right at Fulford Harbour, high acreage with western exposure. Waterfrontage cut by the road but is part of the property. Well priced at $37,900, all offers considered. (MLS). SID HASLAM 477-1994, GRAY LAITE 656-5267 or 382-9191.
Canada Permanent

PEACE AND QUIET
Salt Spring Island where peace and quiet exist — Build your home on this high view lot, overlooking Ganges and the Sea. Water and hydro on property. Roads are in, assume low interest mortgage on asking price of $12,900. Contact D. R. NELSON 386-3231 or 384-6892.
BLOCK BROS. REALTY LTD.

SALTSPRING ISLAND
275' waterfront, architect design, 6 rooms, full basement, finished attic, double garage, financing available, Box 606 Ganges, phone 537-5498.

SILVA BAY, GABRIOLA, HALF acre, V.L.A. Approved, close to Marina, store. On cul-de-sac. $9900. Terms, 754-6910 Nanaimo.

SAVARY ISLAND
This excellent holding property is just a short distance from the Royal Savary Hotel. It is well treed and is 300x50 feet. Asking $3,500.
BERNIE WILKINSON
477-1841 477-8838
BLOCK BROS. REALTY

WALLACE ISLAND, 250' ON water. East and west lots; terms available. Owner, Victoria Press Box 455.

294 MAINLAND AND OUT OF PROVINCE PROPERTIES

MELTON
REAL ESTATE (B.C.) LTD.
912 DOUGLAS ST.
MELTON — BRINGING MORE THAN THEIR NAME TO VICTORIA

POOR CREDIT?
We can assist you to restore your good credit rating through our approved lending programme associated with a prime ½ acre subdivision in the heart of the Cariboo. Take advantage of one of today's finest investment opportunities, regardless of credit rating or past difficulties. Discuss this opportunity with Dale Vieweger at 383-1047.

230' WATERFRONT
Beautiful home plus 2-bedroom guest cottage with workshop, utility room, 60' deck facing large private lake, raised gardens, fruit trees, shrubs, Japanese garden. One acre wooded background. Between Sequim-Port Angeles. Owner, 683-5335, Box 1338, Sequim, Washington, 98382

SUDDEN VALLEY
Choice lot, outstanding lake and mountain view with nearby waterfall and stream on property. Country Club and de luxe golf course, etc. Asking $15,000. Contact Betty Bryant, 1818 Westlake North, Seattle (206) 284-0540.

HOW TO WRITE
A GOOD
CLASSIFIED ACTION AD

1—IT'S BEST to start your ad with the name of the article or service you have to offer. If you have an apartment, room, etc., for rent, or property for sale; start your ad with the location.

2—BE CLEAR. Readers respond more quickly and favorably when given complete, definite information. Always include the price in your advertisement.

3—MAKE IT EASY for the reader-prospect to reach you. Always give your telephone number or your name and address. If you do not have regular hours, state a preferred time for the prospect to get in touch with you.

4—PLAY SAFE. You get the greatest reader attention by using consecutive insertions. A six-day order is best and costs less, and you can, of course, stop your ad as soon as you get the results you want. You pay only for the days your ad appeared. Lower yearly rates are available to those who wish to keep their services or products before the public.

5—PLACE YOURSELF in the reader's position and ask yourself what you want to know about your offer. The answer you give will make a good Want Ad.
Don't allow the reader to speculate.

6—GIVE YOUR PROSPECT every inducement you can with good copy. Classified action ad readers have the money and are already interested in buying the merchandise or service you information you give are the have to offer; the details and most important.

7—WANT ADS THAT FAIL TO bring the desired results do so usually, not through a lack of readership, but because they are poorly worded or contain inadequate information.

8—TO PLACE YOUR AD, call 386-2121, your direct line number to fast Want Ad action. A courteous, efficient advisor will be glad to help you word and place your order. And remember, Classified Action Ads afford you the most complete coverage. Telephones are open 8:00 a.m. to 6:00 p.m. for you daily, Monday through Saturday call:

386-2121

VOTE DATE FUROR ERUPTS IN BRITAIN

LONDON (CP) — Britain's political parties started campaigning for the next general election today amid a controversy over whether a cabinet minister inadvertently disclosed the election day as Oct. 3.

No date for the election has been announced by the Labor government.

Employment Secretary Michael Foot denied he told a reporter from the Press Association, Britain's domestic news agency, that a majority of cabinet ministers favor holding an election Oct. 3, a Thursday.

"In the coming weeks, there is going to be a general election and I don't think anyone doubts that," Foot said. "But I don't know of any specific date being fixed."

The Press Association reporter said he was "flabbergasted" by the denial, saying: "I have the date in my notebook."

A fall election has been predicted since February when Prime Minister Harold Wilson's Labor party formed a minority government. Oct. 3 has been widely predicted as the date for the election, with Oct. 10 also being mentioned.

In any case, the parties are off and running with their campaigns.

The Labor party opened a £150,000 ($360,000) advertising campaign with the slogan, "Britain — will win with Labor."

The Conservative party said it will soon announce new policies for bringing down the cost of housing, expected to be a major issue in the campaign.

Liberal Leader Jeremy Thorpe began a five-day tour of Western England to seek votes from Britons on vacation there.

The means of coping with the country's problems is expected to be the main election campaign issue. The problems include an inflation rate nearing 20 per cent, a trade deficit of about £5 billion ($12 billion) a year, and potential labor unrest.

The Labor party wants more government control over industry while the Conservatives want more control over the labor unions.

The final decision on when to call an election rests with Wilson, now on vacation. British newspapers have noted he has a long-standing appointment to call on the Queen Sept. 7. The papers speculate his announcement will come the following day. The Queen must give royal assent to an election.

Bookmaker Joe Coral quoted 7-to-4 odds on the Labor party to win the election.

Current standings in the 635-seat Commons are: Labor als 4, Ulster Vanguard 3, 300, Conservatives 295, Liber-Protestant Unionists 1, Plaid Cymru (Welsh) 2, Independent Labor 1, Social Democratic and Labor Party 1, Democratic Labor 1; Speaker and deputy Speakers 3.

NOTICE TO CREDITORS

LORNA McDOWALL, Deceased, late of 606 Douglas Street, Victoria, British Columbia:

NOTICE IS HEREBY GIVEN that creditors and others having claims against the estate of the above deceased are hereby required to send them to the undersigned, Martin, Jawl & Bundon, No 540 - 1070 Douglas Street, Victoria, B.C., by the 30th day of September, 1974, after which date the Executors will distribute the said estate among the persons entitled thereto having regard only to the claims of which they then have notice.

DATED this 19th day of August, A.D. 1974.

MARTIN, JAWL & BUNDON,
Solicitors for the Executors
of the above Estate.

NOTICE TO CREDITORS

EDITH MAY HELLIER, Deceased, late of 1213 Lyall Street, Victoria, British Columbia.

NOTICE IS HEREBY GIVEN that creditors and others having claims against the estate of the above deceased are hererby required to send them to the undersigned, Martin, Jawl & Bundon, No 540 - 1070 Douglas Street, Victoria, B.C., by the 30th day of September, 1974, after which date the Executors will distribute the said estate among the persons entitled thereto having regard only to the claims of which they then have notice.

DATED this 19th day of August, A.D. 1974

MARTIN, JAWL & BUNDON
Solicitors for the Executors
of the above Estate

DEPARTMENT OF PUBLIC WORKS OF CANADA

TENDERS

SEALED TENDERS addressed to Head Tenders and Contracts Department of Public Works, 1444 Alberni Street, Vancouver, B.C. V6G 1A2 and endorsed "TENDER FOR BREAKWATER CONSTRUCTION—NANAIMO, B.C." will be received until 11:00 A.M. (PDST) 19 SEPTEMBER, 1974.

Tender documents can be obtained on deposit of $25.00 in the form of a CERTIFIED bank cheque to the order of the RECEIVER GENERAL FOR CANADA, through above DPW Office and may be viewed at Construction Associates Nanaimo and Victoria, B.C.

The deposit will be refunded on return of the documents in good condition within one month from the date of tender opening.

To be considered each tender must be submitted on the documents in good condition within one month from the date of tender opening.

To be considered each tender must be submitted on the forms supplied by the Department and must be accompanied by the security specified in the tender documents.

The lowest or any tender not necessarily accepted.

H. D. LADOUCIER
Head Tenders and
Contracts

PASSENGER FERRY CONSULTANT

The Province of British Columbia invites qualified Marine Architectural and Engineering firms to tender project design and management proposals for a water transit facility for passengers between North Vancouver City and Vancouver City across Burrard Inlet.

Passenger ferry service specifications may be obtained on or after Monday August 19th, 1974, from Director of Transit Room 470, 4th Floor Pacific Centre Vancouver British Columbia. Submissions will be received up to 12:00 o'clock noon PDT September 3rd, 1974.

Selection of consultant will be based on proven capability and experience in design engineering and management of passenger ferry construction complete with shore installations.

For further information please phone 689-8671 Bureau of Transit Services, Department of Municipal Affairs, Province of British Columbia.

KILSHAWS
1115 FORT ST.
AUCTION
FRIDAY AT 7:00
Store Clearance
New Colonial and Modern Chesterfield Stes. — French Prov. Chesterfield Ste. — Bedroom Stes. — Antique Settee — Fine Set 4 Chairs — Console Table, China & Corner Cabinets — Drum end, and Coffee Tables.
2 FINE B. I. RUGS
BROADLOOM RUGS
Refrigerators—Ranges
36 BICYCLES
For Corp. District of Saanich
Over 300 Lots for your inspection
Kilshaws Auctioneers Ltd.
1115 Fort St. 384-6441
For your sale or cash guaranteed appraisal—call Kilshaws

OXFORD FOODS
271 COOK STREET
Open Daily 9-9, Sunday 10-7
We Reserve the Right to Limit Quantities
Prices Effective Wed.-Sat., Aug. 28-31

SLICED BEEF LIVER ..... lb. 95¢
SLICED SIDE BACON lb. 1.29
BEEF SAUSAGE lb. ..... 79¢
Maxwell House 10-oz. Jar INSTANT COFFEE 2.29
CRISCO SHORTENING lb. ..... 69¢
SALADA TEA BAGS 120's 1.59
JUBILEE 12-oz. Tin LUNCHEON MEAT 59¢
SQUIRREL 32-oz. Jar PEANUT BUTTER 1.29
CALIFORNIA 28-oz. Tin SLICED PEACHES 55¢
V8 VEGETABLE JUICE 48-oz. Tin ..... 55¢
PEEK FREAN BISCUITS 15-oz. Bag ..... 69¢
ROYAL JELLY POWDERS 4 3-oz. Pkgs. 59¢
STEAK HOUSE MUSHROOMS 2 10-oz. Tins 79¢
SUNLIGHT DETERGENT 5-lb. Box 1.79
ROYALE 2-Roll Pkg. PAPER TOWELS 69¢
CHIQUITA BANANAS 8 LBS. 1.00
FRESH LETTUCE 2 HEADS ..... 39¢

WEATHER
Tonight: Clear
Thursday: Sunny, Warm

Victoria Times

TODAY'S NEWS TODAY
News 382-3131
Classified 386-2121

91st YEAR, NO. 67 ★ VICTORIA, B.C., WEDNESDAY, AUGUST 28, 1974 15 CENTS DAILY, 20 CENTS SATURDAY

Police Vow Dragster Action

By DEREK SIDENIUS
Times Staff

A Saanich police official warned today his department would "go to the limit of the law" in curbing incidents of drag racing in the municipality.

"Hopefully the courts would do the same," Deputy Chief Eric Avison said.

He said police were "deeply concerned" about the problem which culminated Aug. 10 in a shattering single car accident on the Pat Bay Highway which snuffed out the lives of three youths.

But Avison didn't feel either a change in speed limits or redesign of the highwey would solve anything.

"The problem is a perennial one . . . irresponsible people behind the wheels of big, powerful cars. It's something very, very difficult to control."

He said patrols on the highway and other potential trouble spots would be increased . . . and woe betide the offender who's caught.

"Naturally we have to do something, and something pretty severe. We'll come down hard on anyone driving with wanton recklessness or a disregard for the safety of others."

Both Saanich and Central Saanich have been plagued with drag racing this summer. The other Greater Victoria municipalities do not seem as affected, though there have been reports of isolated incidents in Victoria.

A Central Saanich spokesman called it a fairly recent phenomenon in his area.

He said cars were "squealing up and down" Central Saanich Road only last weekend, but by the time police arrived, they had vanished into the night.

"The youths appear to have been monitoring our radios."

He felt most of the drag racing was spontaneously organized in the Town and Country parking lot, a thought shared by Avison.

"We have been keeping a close eye on the lot for the past few months . . . but we can't be everywhere at the same time," the deputy chief said.

He said the Aug. 10 tragedy would likely have a sobering effect, but it wouldn't last long.

"There are always those who will say 'Too bad about them . . . but it couldn't happen to me."

CURB URGED ON USE OF POLICE BAND

Saanich Mayor Ed Lum said today the senior governments may have to step in and impose a ban on people using police band radios as a check against dragsters who tune in to learn the whereabouts of police cruisers.

He conceded it would be difficult, if not impossible, to impose, but offered it as one alternative to curb the rising incidence of drag racing in the area.

"We know the drag racers have spotters prior to their races and we know they monitor our police band.

"But how do you beat the problem?"

He said police could set up a new code or perhaps install a scrambler system, "but to do so would be very costly."

'Monks' Kill S. Viets

SAIGON (UPI) — Communist troops disguised as Buddhist monks gunned down the security chief of a small hamlet and opened fire on government military convoys travelling a key highway just south of Saigon, the military command said today.

Viet Cong troops dressed in priestley white robes killed the commander of Phuoc Thanh hamlet, 45 miles southeast of Saigon.

A company of about 150 militiamen was sent to fight the Communists after they penetrated into the hamlet shortly after noon Tuesday, command spokesman Lt. Col Le Trung Hien told newsmen.

Two villagers were wounded during the fight, Hien said. No other casualties were reported. The hamlet has a population of 1,600.

The officers said the white-robed men disguised as priests were reported to have shot at military convoys along Highway 4, which links Saigon to major cities in the Mekong Delta.

The Viet Cong operated mostly on a stretch of about 20 miles of highway between Sam Giang and Cai Lay districts, about 45 miles southwest of Saigon.

Along the South China Sea coast in Quang Ngai province, government forces recaptured two hamlets and a militia post about three miles northwest of Nghia Hanh district town.

Earlier today, Communist commandos broke into the Pleiku air base tossing "satchel charge" bombs at building and guard posts in a hit and run raid against the Central Highlands field.

The Saigon Military command said the raiders killed one person, wrecked a warehouse and battered two guard towers in the surprise early morning raid against the airfield, 230 miles north of the capital.

A military spokesman said there were no reports of planes damaged at the field, once the base of the U.S. 4th Infantry Division. Pleiku, the largest city in the Central Highlands, has a population of 39,000 persons.

He said the raiders apparently pulled back without casualties soon after creeping through the airfield's barbed wire defences and tossing satchel charges — hand-held explosive blocks — in a lightning attack.

—Bill Halkett photo

DUCK WALK along Linden Avenue by Alen Hall and his three charges is regular occurrence because Alen has job of baby-sitting ducks, Buttons, Frank and Eileen, while neighbor owner Pat Costello is away. Hen mallard in trio was found injured on beach and nursed back to health.

37% Jump For Food

OTTAWA (CP) — Almost half of the increase in the consumer price index during the two-year period to June was due to a 37 per cent increase in food prices Statistics Canada said Tuesday.

During that 24-month period the over-all price index rose by 20.4 per cent while during the preceding 20 years the average increase every two years was about six per cent.

In a study of price movements the agency has identified major contributors to the recent surge.

The 37 per cent food price rise included: sugar, more than 230 per cent; fresh vegetables, 77.7 per cent; eggs, 89.6 per cent; fish, 55.6 per cent; poultry, 48.4 per cent; fresh fruits, 41.2 per cent; and fats and oils, except butter, 55.9 per cent.

Among non-food price index components, the two-year increase was led by housing, with the average cost of shelter rising 14.8 per cent and household operation 17.9 per cent. Among household operation items, the cost of fuel oil rose by 58 per cent, by far the largest increase in the group.

Transportation costs grew by 13.2 per cent, mainly reflecting a 29-per-cent advance in the price of gasoline. New car prices went up by 6.6 per cent with most of the increase coming in the 1974 model year.

NEW WCB OFFICE IN CITY

The Workers' Compensation Board will open a new office in Victoria Sept. 9 to handle claims made by people in this area.

All claims made by people living in southern Vancouver Island, up to and including Chemainus, will now be processed in Victoria instead of the main office in Vancouver.

Board chairman T. G. Ison said the objective of the new office is to "foster better understanding in claims adjudication by promoting personal contacts by adjudicators with claimants, doctors, union officials and employers."

Ison said the Victoria office is the first step in a plan to decentralize the WCB operation by having claims adjudicators in all area offices.

The WCB has had an accident prevention and rehabilitation office in Victoria since 1951. This branch of the operation and the new claims office will be located at 1581 Hillside.

Gov't Probe Pledged In Deserter Case

VANCOUVER (CP) — External Affairs Minister Allan MacEachen promised Tuesday to look into the case of a U.S. army deserter seeking release from a U.S. prison on the grounds that he was illegally arrested by American authorities on Canadian soil.

MacEachen, in a telephone interview from Caracas, Venezuela, where he is attending the Law of the Sea Conference, said he would examine the case of Ronald James Anderson when he returns to Ottawa Thursday or Friday.

Anderson, a landed immigrant who had been living at Mission, B.C., was trying to cross the border at Blaine, Wash., when the incident occurred.

Witnesses said Anderson fled from American officers at the U.S. customs office and raced to the Canadian side of the border where he was caught by his pursuers and dragged back.

A photograph showing officials scuffling with Anderson was taken by Peter Trask, a vacationing Vancouver Sun reporter, who happened to be on the scene at the time.

A public information officer at Fort Lewis, Wash., said charges might not be brought against Anderson for two or three weeks.

WORDPLAY

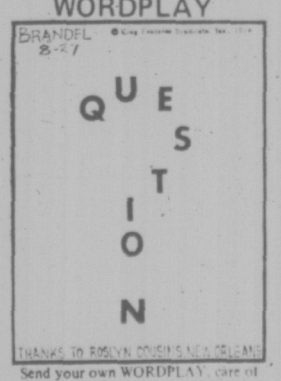

Send your own WORDPLAY, care of this newspaper.

RED FLIGHT CUT SHORT

MOSCOW (UPI) — The two Soyuz-15 cosmonauts cut short their space flight after two days today and prepared to return to earth after apparently failing to dock with Russia's orbiting space laboratory.

A failure, if one occurred, could delay the scheduled link-up next summer with an American space vehicle.

Forest Slump Grows

By LINDA HUGHES
Times Staff

The B.C. forest industry has laid off nearly 7,000 people to date and industry executives warned today the figure may rise to nearly 10,000 in the next six weeks.

Representatives of the Council of Forest Industries met with Resources Minister Bob Williams this morning to discuss the current lumber market slump which one executive described as the worst since the Second World War.

They presented Williams with the latest layoff figures, which show 4,430 men off work in the interior lumber manufacturing industry, 2,723 men off in the coast forest industry and 1,707 off in the interior forest industry.

That total will "probably" rise to 9,735 within the next six weeks, they said.

Gordon Draeske, president of the council, said Williams made no promises at the hour-long meeting but he "listened to our ideas and said he would consider them."

The council made no concrete proposals, said Draeske, but "suggested" the government could provide relief by making the stumpage appraisal system more responsive to market changes. Stumpage is the system of collecting royalties from the industry.

"I think the minister realizes the situation is very serious," said Draeske" . . . it's the fastest fall we've seen since the war."

Williams was not available for comment on the matter.

The minister met earlier this week with representatives of tthe Cariboo forest industry and last week with members of the Interior Lumber Manufacturers' Association.

After meeting with the ILMA, Williams said he would be discussing with Premier Barrett a scheme to provide relief for the slumping interior lumber market.

He said at that time the situation in the interior is different from the coast where most of the industry is integrated.

Where the market is integrated, he said, producers are still making high profits because of the excellent pulp market.

Party-a-Night For Airmen To Sip Dregs

CHIVENOR, England (AP) — Airmen at the RAF base here are on a party-a-night binge to drink all the beer on the base before it closes next month.

"The beer is already ours," said an officer. "If we don't drink it all up, it will be sold into a central fund and someone else will profit from it.

"I'm a gin-and-tonic man normally, but I'm doing my bit for my fellow men."

The men refused to say how much remains to be drunk. A sergeant said several of the base's best drinkers have been transferred, but he foresees no real problem.

"We're working hard," he said.

'SUFFERED ENOUGH'

WASHINGTON (UPI) — President Ford said today he subscribed to the belief that Richard Nixon had suffered enough from Watergate, but declined to say he would protect him from prosecution.

"Of course I make the final decision," Ford said. "I make no commitment now one way or the other" on whether to pardon Nixon should the former president be prosecuted and convicted for Watergate.

INDEX

	Page
Births, Deaths	37
Classified	37-45
Comics	32
Family	25-28
Entertainment	33
Finance	9-11
Prairie News	30
Sports	14-17

TOURIST ALERT ON PAGE 36

Rental Mortgage May Be 8%

TORONTO (CP) — Ottawa may provide eight-per-cent mortgage funds for rental housing in an effort to increase housing construction in Metropolitan Toronto, Barney Danson, urban affairs minister, said Tuesday.

The program would include rent controls for the first 15 years on housing built with the mortgage funds, he said in a telephone interview from Ottawa.

"I'm looking at the amount of money that might be available and what might be needed to develop such a plan, which might be possible in a month or less," Danson said.

He said the government is considering moving into the direct lending field because of concern about a growing shortage of accommodation in major urban centres.

The eight-per-cent funds should be attractive to developers who have projects on the shelf, he said.

Donald Irvine, acting provincial housing minister, said Ontario also plans to speed up the flow of cheaper mortgage funds.

He said Tuesday that the provincial cabinet would meet to discuss a drop in apartment construction in Toronto.

'Quasi-Gov't' Mushrooming

By LINDA HUGHES
Times Staff

The growing power of non-elected quasi-government bodies in B.C. is a matter of "grave concern" to the B.C. Civil Liberties Association, according to its president, Dr. R. A. Robson.

Robson told the Times in an interview his organization is preparing a brief on the problem of bureaucratic authority and will seek a meeting with cabinet to discuss the brief.

The association has long been concerned about what Robson called "administrative decision making", he said, but the problem has become much more apparent in B.C. recently.

"Almost every new piece of legislation calls for some quasi-government agency, not elected, with legislative areas of power over sectors of the community in B.C.," he said.

A vast array of new boards, commissions and agencies have been set up by the NDP government, he said, and many are "responsible to no one."

Not only do the new agencies take away authority which previously resided with cabinet or the legislature, they are often set up without any avenue for appeal or review of decisions which affect individual citizens, said Robson.

If elected politicians are in charge of decision-making they are at least held responsible by the public, he said, while in the legal area citizens are protected by the judicial system.

In court, he said, citizens are aware of the information used, the criteria on which decisions are based and they have a right of appeal.

"But in the administrative area there's very little protection of due process for the individual.

"We want to awaken the government to the dangers inherent in that kind of process," he said.

Robson said he was not necessarily criticizing the establishment of new government agencies but his organization wants to ensure the government takes "more care" in creating the agencies to ensure all citizens are assured "due process" in decision making.

"They (the NDP government) are not inherently a malicious crowd," he said, "but its a fact of life this government has a philosophy of planning social action and because they are more and more active socially than the Socreds, they are more and more likely to have agencies which infringe on rights.

"The question is: Is there machinery available to insure anybody unjustly treated can have his day in court?" said Robson.

He cited the Labor Relations Board, new police commission and the powerful new Islands Trust as examples of NDP-created agencies which will wield great authority in the province.

But he said the older bodies such as the Liquor Administration Board, the Workers' Compensation Board and the Securities Exchange Commission also have a great deal of power over "thousands and thousands of people."

Robson said his association decided two months ago to prepare the brief and will seek a meeting soon to discuss the issue.

386-2121

Victoria Times

Vancouver Island's Largest Shopping Centre in Print

CLASSIFIED ADVERTISING

1 BIRTHS

PATERSON — Born to Mr. and Mrs. Don Paterson, 2068 Townsend Rd., Sooke, at Victoria General on August 22nd, a set of girl twins, Faydra Chantal and Elizabeth Marie, sisters for Nick. Many thanks to the Doctors and Maternity Staff at Victoria General Hospital.

VINK — Born to Gerritt and Sylvia, 1360 McNair Street, at Royal Jubilee on August 23, 1974, a boy, Gerrit James, 7 lbs. 3 oz. Many thanks to Drs. Gough, Peck, Houston and Maternity Staff.

WROBEL — Born to Mr. and Mrs. L. S. Wrobel, 2416 Sarah Place, Victoria, at Royal Jubilee on August 21, a girl, Samantha Leigh. Our heartfelt thanks and appreciation to Dr. P. K. Johnson, Dr. M. Morrison and to the Medical Team who attended the birth.

3 DEATHS and FUNERALS

ANDERSON — Colin Leslie Anderson, stipendiary magistrate for this district from 1958 until his retirement in 1972, passed away, August 23, 1974, in Cowichan District Hospital after a long illness patiently born. Born in Southport, Lancs., England, Mr. Anderson was in his 77th year. He served in the First World War in the Second Battalion of the Rifle Brigade, retiring with the rank of Captain. He came to the Cowichan District in 1939 when he purchased a 100 acre farm and raised pure-bred Ayrshire cattle. Mr. Anderson bought Wilcuma Lodge in 1948 and operated it until 1952 when he came to live at Honeymoon Bay. He is survived by his wife Evelyn; two sons, Alan Leslie, Cowichan Bay and Graham Leslie, Shawnigan Lake; two grandsons, and one great-grandson; a brother Norman Leslie, Toronto.
Canon R. Howell will conduct a memorial service at St. Cristopher's Church, Mesachie Lake, Friday, August 30 at 2:00 p.m. No flowers by request, donations if desired may be left at the Lake Cowichan Toronto Dominion Bank for the Kiwanis Camp for the Handicapped.

BURGESS — Mrs. Jean Burgess, widow of J. H. Burgess, passed away in Campbell River Hospital, August 25. Born in Victoria, resident of Campbell River for the past six years. She leaves one son, Hartley Burgess, Campbell River, one daughter, Mrs. M. G. Marion (Thelma), Vancouver, four grandchildren; two brothers, W. R. Irvine, 2818 Murray Drive, Victoria, G. M. Irvine, 1043 Hampshire Road, Victoria, two sisters, Mrs. J. I. Davies, 3115 Fifth Street, Victoria, Miss Ethel Irvine, 1954 Taylor Street, Victoria.
Funeral service, 2 p.m., August 28 at Campbell River. No flowers please. Friends if desiring, may donate to the Cancer Fund.

CARTER — Suddenly in hospital in Victoria on August 27, 1974, Mrs. Vera Carter of 5115 Cordova Bay Rd., born in London, England and a resident of Victoria and district for many years. She is survived by her loving husband, Jack; one sister, Ethel and brother-in-law, Ed Lohbrunner, of Victoria; one brother, Gordon E. and sister-in-law, Gill Reid of Victoria; nieces and nephews. She was a member of Mirlam Temple No. 2, daughters of the Nile and Women's Auxiliary, U.C.T.
Funeral service in McCall Bros. FLORAL CHAPEL, Johnson and Vancouver Sts., on Friday, August 30, at 3:00 p.m. with the Rev. G. Walker officiating. Interment at Royal Oak Burial Park.

HOUGH—Eleanor Maria Gertrude, on August 26, 1974, age 87 years. Born in Leamington, Ont. Predeceased by her husband, Albert, 1943. Survived by nieces and nephews.
Private cremation. No flowers by request. Arrangements by the Memorial Society of B.C. and First Memosial Services Ltd.

JENSEN — In Victoria, Modin Jensen, 1128 Veridier Avenue, Brentwood Bay passed away on Aug. 25, 1974, aged 79. Born Jegtbogen, Norway. He is survived by two daughters, Mrs. Oke Jackson (Solly), Mrs. Trevor Hill (Blache), Prince Rupert, two sons, Emil, Port Moody, Jack in Toronto, 11 grandchildren, 11 great-grandchildren, two brothers, Rolf, Norway, Barney, Surrey, sister, Mrs. Hedvig Sutherland, Victoria and nieces and nephews.
Funeral services will be held at Mt. Pleasant Funeral Home, 316 East 11th Ave., Vancouver, Friday, August 30, 1974, at 1 p.m. Burial at Ocean View Cemetery. Flowers gratefully declined. Donations may be sent to the Normanna Rest Home, 12th Ave., Burnaby, B.C.

LEE—In Victoria, B.C., on August 12, 1974, Lee Quai Chew, aged 84 years, born in Canton, China and a resident of Victoria for many years, late residence, 1137 Calendonia Ave. He leaves his wife, Ng Hong, at home; sons, Lee Gum Chuck, at home and Lee Wing Poi, Victoria, B.C.; daughter, Lee Wai Jun, Hong Kong, China; 6 grandsons; nine granddaughters and 1 great grandson.
Service will be held in the Sands Mortuary Limited, "Memorial Chapel of Chimes," on Friday, August 30th, 1974, at 1:00 p.m. Rev. S. M. Lee officiating. Interment in the Royal Oak Burial Park.
SANDS — VICTORIA

MAGNONE — Catherine McBride in Duncan, B.C., on August 26, 1974. Born in Scotland in 1900. Predeceased by her husband, Robert, in 1950, and daughter, Rose, in 1971. Survived by daughters, Mrs. G. Dobson (Edna) of Duncan, B.C., and Mrs. J. Green (Margaret), Calgary, Alta.; 9 grandchildren and 7 great-grandchildren; two sisters, Mrs. Ann Burwash of Trail, B.C., and Mrs. Helen Milloy of Tacoma, Wash.
Funeral services will be held on Wednesday, August 28, at 3 p.m. in the Chapel of First Memorial, 4725 Falaise Drive. Rev. W. Dobson officiating. Flowers are declined with thanks, donations may be made to the Queen Alexandria Solarium, 2400 Arbutus Rd., Victoria, B.C. Arrangements by the Memorial Society of B.C. and FIRST MEMORIAL SERVICES LTD.

McLEAN — In Victoria on August 23, 1974, Mrs. Gertrude Elizabeth McLean of 1912 Shotbolt Rd. She leaves a sister, Mrs. Vina McMillan of Chilliwack. Be four brothers, Allan L. Haney of Vancouver, George W. Haney of Victoria, Milton C. Haney of Qualicum Beach, Mervyn Haney of Sault Ste. Marie.
Funeral service in McCall Bros. Floral Chapel, Johnson and Vancouver Sts., Wednesday, August 28, at 1:00 p.m., the Rev. A. Calder officiating. Followed by burial at Royal Oak Burial Park.

MOSEWICH—In Regina, Sask., on August 27, 1974, Mrs. Mary Mosewich, aged 71 years, born in Canora, Sask., late residence 3562 Redwood Ave., Victoria, B.C. Predeceased by her husband, Thomas, in 1968. She leaves her sons, Peter Geleta, Regina, Sask., John Geleta, London, Ont., Bill Mosewich, Abbotsford, B.C., Allan Mosewich, Regina, Eddy Mosewich, Lethbridge, Alta., and Laurence Mosewich, Regina; daughters, Mrs. D. (Elsie) Daenkaert, Abbotsford, Mrs. R. W. (Ruth) Crow, Victoria, Mrs. R. (Gloria) Ritter, Melville, Sask.; 26 grandchildren; 6 great grandchildren; and her sister, Mrs. Emma Antoniuk, Canora, Sask.
Prayers will be held in Speers Funeral Chapel Ltd., Regina, Sask., on Wednesday, August 28, 1974, at 7:30 p.m. Service will be held in the Sands Mortuary Limited "Memorial Chapel of Chimes" on Friday, August 30, 1974 at 3:00 p.m. Rev. E. Laura Butler officiating. Interment in Royal Oak Burial Park.
SANDS - VICTORIA

MUNRO — In the Victoria General Hospital on August 23, 1974, Mr. Robert Grahame Munro, aged 90 years of 1018 Collinson St., born in Bonnersbridge, Scotland, resident in Victoria since 1940, formerly of Saskatchewan. He leaves two brothers, Donald and John F. Munro and a nephew, William Munro all in Scotland.
Funeral service in McCall Bros. FAMILY CHAPEL on Thursday, August 29 at 11:00 a.m. with the Rev. A. Beaton officiating, followed by cremation (Flowers gratefully declined).

RASMUSSEN — In Victoria, B.C. on August 27th, 1974, Mr. Donald Joseph Rasmussen, aged 44 years, born in Wetaskiwin, Alberta, late residence 902 Dellwood Rd. He leaves his wife, Doreen, at home; daughter and son-in-law, Cynthia and John Mahaffy, Nanaimo, B.C.; son and daughter-in-law, Neil and Sherry Rasmussen, Victoria, B.C. and son, Russell, at home; granddaughter, Kirstin Dawn Mahaffy; his mother, Mrs. Clara Rasmussen, Edmonton, Alberta; sisters, Marie Barry and Cecilia Weir, Wetaskiwin, Alberta; his brothers, Robert Rasmussen, Edmonton, Alberta, Leo Rasmussen, Fort Saskatchewan, Alberta and Phillip Rasmussen, Ont.; nieces and nephews.
Service will be held in the Sands Mortuary Limited, "Memorial Chapel of Chimes" on Friday, August 30th, 1974 at 10:30 a.m. Monsignor M. O'Connell officiating. Interment in the North Pender Island Cemetery. Flowers gratefully declined. Those so desiring may contribute to the Victoria Cancer Clinic, 1900 Fort St., Victoria, B.C.
SANDS-VICTORIA

SMART—In Victoria, B.C. on August 27th, 1974, Mr. Ernest Edward Smart, age 89 years. Born in Plumstead, Kent, England, and had been a resident of Victoria for the past 16 years, residing at 622 Speed Avenue, formerly of Duncan, B.C. He leaves his wife, Eveline Maud, at home, niece, Mrs. Peter (Ada) Kidd and nephew, Harry Ashton, Vancouver, B.C. The late Mr. Smart served overseas during the First World War with the 54th Battalion, C.E.F.
Service will be held in the Sands Mortuary Limited "Memorial Chapel of Chimes" on Friday, August 30th, 1974 at 14:15 a.m. Captain John Foley officiating. Cremation. Flowers gratefully declined.

THOMAS—Herbert L. Thomas, late residence Apt. 403 - 950 Rockland Ave., passed away at the age of 98 years at Mount St. Mary Hospital. Deeply mourned by his loving wife, Chrystal, and devoted family in England.
Flowers and letters gratefully declined. A family service will be held on Friday, August 30, 1974, at 2:00 p.m. from Our Lady Chapel, Christ Church Cathedral with the Very Rev. Dean Brian W. Whitlow officiating followed by cremation. CUNNINGHAM FUNERAL CHAPEL in charge of arrangements.

TOMLINSON — In Victoria, B.C., on August 26, 1974, Mrs. Hester Tomlinson, aged 91 years, born in Pennsylvania and a resident of Victoria for the past 9 years. She leaves her sons, John, Toronto, Ont., Richard, Hamilton, Ont., and Frederick, London, Ont.; her daughter, Betty Tomlinson, Oakville, Ont.; grandchildren; her brothers and sisters.
Private service in the Sands Mortuary Limited, "Memorial Chapel of Chimes," Rev. Karl Janzen officiating. Cremation.
SANDS—VICTORIA

WEBB—On Aug. 24, 1974, at Gorge Rd. Hospital, Miss Alice Webb, aged 97 years of 63 Gorge.
Funeral services will be held at 10:30 a.m. Thurs., Aug. 29 in HAYWARDS CHAPEL, 734 Broughton St. Interment will be in Royal Oak Burial Park.

WHITTINGTON — Suddenly at the summer residence, 10612 Madrona Drive, Sidney, Mr. E. Ronald Whittington, aged 72 years, of 1120 Beach Drive, a native son and well known as President-Owner of Moore-Whittington Lumber Co. He leaves his loving wife Muriel; two daughters, Mrs. D. K. (Carol Anne) Adams of Los Gatos, California, and Mrs. William R. (Susan Diane) Cathy of Victoria; six grandchildren; Ronald, Katherine, Susan, and Christopher Adams, Timothy and Alexandra Cathy; one sister, Mrs. George (Doreen) Joy of Victoria; many nephews, nieces and cousins. He was a charter member and past president of the Kinsman Club, a member and past president of the Capital City Commercial Club and a member of the Union Club, Victoria.
Funeral service in St. Mary's Church, Elgin Rd., on Friday, August 30, at 1:00 p.m. with the Venerable Archdeacon H. J. Jones officiating with private interment at Royal Oak Burial Park. McCall Bros. Funeral Directors in charge of arrangements.

9 IN MEMORIAM

CLEGG — In loving memory of Marion Clegg, who passed away August 26th, 1970.
Softly the leaves of memory fall.
Gently we gather and treasure them all.
Unseen, unheard, she's always near.
Still loved, still missed and ever dear.
—Sadly missed by her friend Leona.

RAE — In loving memory of my beloved husband David L. Rae, who passed away August 27th, 1968.
—Always remembered by his loving wife, Eileen.

THEY SHALL GROW NOT OLD, AS WE WHO ARE LEFT GROW OLD. AGE SHALL NOT WEARY THEM, NOR THE YEARS CONDEMN. AT THE GOING DOWN OF THE SUN, AND IN THE MORNING, WE WILL REMEMBER THEM.
—WITH GRATITUDE, SANDS.

10 FUNERAL DIRECTORS

VANCOUVER SERVING ISLAND

Sands

WE CARE
Dedicated to service
Sensible Prices
SANDS FUNERAL CHAPELS
VICTORIA 388-5155
SIDNEY 656-2932
COLWOOD 478-3821
DUNCAN 746-5212
LADYSMITH 245-2331
NANAIMO 753-2032
Your six community Chapels. Independent, Family Owned and Controlled. Sands since 1912.

INTERNATIONAL FLIGHT CARE
Specializing in shipping to or fr m anywhere
call collect
A Division of Sands
VICTORIA 388-5155
SIDNEY 656-2932
COLWOOD 478-3821
DUNCAN 746-5212
LADYSMITH 245-2331
NANAIMO 753-2032
Removal and Memorial Service
A Division of Sands
Covering Vancouver Island

McCALL BROS.
Funeral Chapels
1400 Vancouver Street
385-4465 — 385-4466 — 385-4467
Professional Service of the Highest Order . . . and at Moderate Cost.
THURSDAY
MUNRO, Mr. Robert G.
11:00 a.m.—FAMILY CHAPEL
FRIDAY
WHITTINGTON, Mr. E. Roland
1:00 p.m.—ST. MARY'S CHURCH
CARTER, Mrs. Vera
3:00 p.m.—FLORAL CHAPEL

CUNNINGHAM
FUNERAL CHAPEL
(Formerly Chaplin's
1155 Fort Street
Phone 384-5512 or 384-8626
Offering dignified moderate services for all. Geo. S. Cunningham, owner, manager.

THOMSON & IRVING
Funeral Chapel
Est. 1906 — Formerly of Winnipeg
A Dignified and Understanding Service at Moderate Cost
PRE NEED AT NEED
SHIPMENTS
1625 Quadra St. Phone 384-2612

HAYWARD'S CHAPEL
Ready to carry out the family's wishes, quietly, sympathetically, with efficiency and dignity.
386-3505
734 Broughton St.

FIRST MEMORIAL SERVICE
Undertakers for the Memorial Society of B.C. 658-5244.

11 MONUMENTAL

STEWART MONUMENTAL Works Ltd.
ESTABLISHED 1896
Memorial of Distinction
Marble fireplace and tabletops
1403 May ST. 384-3452

MORTIMER'S MONUMENTS
ESTABLISHED 1877
"The Finest in Craftsmanship"
633 DAVID ST. 383-6421

14 ANNOUNCEMENTS

AN INVITATION
To investigate your psychic abilities Monday to Friday 7:30 p.m. International Psychic Association. 30-1121 Vancouver St.

15 COMING EVENTS and MEETINGS

CLASSICAL BALLET
UNDER THE DIRECTION OF AVRIL JOHNS FROM ENGLAND—U.S.A.
Classes for children and young adults, at all levels of advancement. To be offered in several locations.
CADBORO BAY — CORDOVA BAY
ESQUIMALT—VIEW ROYAL
Classes commence the week of Sept. 9th. Registration Aug. 26th to Sept. 7th. For further information Call 598-8179 between 9 a.m. and 11 a.m.

20 LOST and FOUND

LOST: TERRIER POODLE cross, white, apricot tinged female, blue collar, north Oak Bay, South Saanich. "Muffit" Child's affectionate pet. Reward. 592-4503.

LOST: GIRL'S 10-SPEED, PURple bicycle with 20" frame, Brentwood Mod. Rod. Registration 2R1419, from the St. Margaret's Apt., Aug. 18. 592-2910.

LOST — LARGE NEUTERED male blue point Simaese cat. (cream and gray). Very friendly. Reward. 385-1728 after 4:30 p.m.

LOST: BLACK POODLE, VICINity Wilkinson and Interurban Rds. Answers to the name "Cinders." Red collar. Reward. 479-3703.

LOST: TWO WEEKS AGO, HILLside area, gold locket with photo, sentimental value. Reward. Phone 748-1137 Duncan.

LOST, GREEN BUDGIE, YELlow beak, blue tail. Glasgow Avenue. 383-2134. Reward.

FOUND: WEDDING RING, VIcinity Blanshard and Tolmie. 384-5625.

FOUND: FEMALE MANX, PART Siamese kitten, vicinity Farmer's Market. 478-8822, or 383-4078.

LOST: GREY PART PERSIAN male cat, "Tobey." Missing since August 22. 598-7027.

FOUND: GUITAR IN CASE near bus depot. 383-2381.

LOST: A BUNCH OF KEYS WITH brass tabs. P.B. 1. 642-5628.

FOUND: BOXER DOG. Phone 386-7320.

21 HELP WANTED GENERAL

ADVERTISEMENTS IN THIS CLASSIFICATION MUST COMPLY WITH THE BRITISH COLUMBIA HUMAN RIGHTS ACT SEE COLUMN 1

THE BAY

We have an opening in ladie's shoes for a person to be responsible for all paperwork including:
1. Mark Downs
2. Transfers
3. Deposits
4. Stock counts.
If you would like to work a minimum of 24 hours per week, if bookwork is your forte, if you are well-organized and even tempered, apply in person to the Personnel Office, 4th Floor.

IF YOU LIKE WORKING WITH people, food, responsibility, and your over the age of 20 perhaps this is the job for you. We are looking for career minded cook that want to grow with a local pizza chain. We offer company benefits and training on the job. Applicants should be willing to work shift work. Apply in person at 858 Esquimalt Rd. between 10 a.m.- 4 p.m. or phone Mr. Langlois 382-6145 for appointment.

ERMANENT EMPLOYMENT or older man, commencing early epember, on farm close to Victoria. Duties include general farm work and care of livestock. Annual aid holidays. Apply Victoria Press Box 472.

DESK CLERK AND EXPERIenced chambermaids required for a new motel on the Gorge. If interested, please contact the manager at 388-6431 between 9 a.m. and noon only.

EXPERIENCED WAITERwaitress, 18 to 25 years, for alternating of shifts, of one month days one month nights. Excellent gratities. Must wear skirt for working. 386-0373.

RESIDENT MANAGER REquired for October 1 for new 30 suite apartment block. Good salary to experienced manager. Please reply to Victoria Press Box 466.

GUITAR TEACHER REQUIRED or established Victoria studio. (Classic or folk). Hours 3:30-9 or part-time. Please reply Victoria Press Box 461.

FULL-TIME POSITION AVAILable on production line. Opportunity for advancement into other areas of work. Please call 382-4228 for interview.

HOTEL DESK CLERK, PREferably with experience but not essential. Good working conditions. Give details to experience if any. Victoria Press Box 457.

WANTED IMMEDIATELY, EXperienced general maid, 7:00 a.m.-1:30 p.m., Monday through Friday. Newport Guest House. 598-3812.

MATURE BABYSITTER HOUSEKEEPER LIVE IN POSITION GOOD HOME AND SALARY FOR RIGHT PERSON. EXPECT GOOD WORKER. 656-2975.

DESK CLERK
90 Unit Motor Hotel, banking or reception experience helpful, references required. 385-4761.

RETAIL PHOTOGRAPHIC
Store requires person with knowledge of photo business and retail selling experience. For interviews, phone 385-3458, 9-5 weekdays.

WANTED, HELPER, SMALL rest home, live-in, lovely bedsitting room and bath, 5-day week, going wages, Victoria Press, Box 424.

TAXI DRIVERS WITH CLASS 4 license and chiefs permit. Guaranteed wage, statutory holidays, MSA, holiday pay, 5-day week. 383-1121 for appointment.

RELIABLE, MATURE WOMAN or widow, light duties in exchange for room and board. Cleaning woman 2 hours, twice a week. 384-6470.

EXPERIENCED RETAIL GROcery clerk. Applicant must be strong and in good physical condition. Apply 1058 Pandora, mornings.

WANTED MANGER FOR SMALL apartment building, would occupy bachelor suite on premises. 3-5 hours cleaning per week. Remuneration open. 383-4082.

NEED BABYSITTER FOR 11/2 year-old girl, your home near Wilson Inn. State days and phone 382-4592 evenings. $90 month.

JANITORIAL FIRM REQUIRES male and female personnel for full-time and part-time positions. Victoria Press Box 901.

GUTTERS - EAVESTHROUGHING Installers
Experienced or will train. Victoria Press, Box 413.

WRITERS OF GOSPEL-POEMS preferred. Good typing and neat offer. Strand Music, B893, Hemet, California.

SELL IT FAST THROUGH CLASSIFIED
DIAL 386-2121

21 HELP WANTED GENERAL

MacMillan Bloedel (ALBERNI) LTD.
Have an immediate vacancy at our Sproat Lake Division near Port Alberni, B.C., for a small wood salvage contractor.
Interested parties are invited to contact:
A. N. Dods, Manager,
Cous Division,
Port Alberni, B.C.
Phone 724-4433.

LICENSED PERSONAL CARE HOME, REQUIRES NURSE'S AIDES, HOUSEKEEPERS AND DINING ROOM HELP. APPLY IN PERSON TO 336 SIMCOE STREET.

REQUIRED IMMEDIATELY local person completely familiar and capable of full set up for single and double wide mobile homes, must be capable of servicing same, own tools required, full time position, only same apply, require minimum 3 years experience in above. Send resume and salary expected to Victoria Press, box 449.

URGENTLY REQUIRED ALTERATIONIST
For very busy dressmaking shop. Experienced only need apply. Must be capable of fitting. Phone 598-6211.

REQUIRED IMMEDIATELY IN large resthome, mature lady or school girl, kitchen dining room help, 5 day week, weekends off. Hours 4:30 to 9 p.m. Phone 383-5417 weekdays and 598-2465 evenings and weekends.

BACK-UP COOK
To work salad and sandwich boards and some grill cooking. Preference given to person with baking ability. Apply in person Thursday or Friday, 9 to 10:30 a.m. The Maiorette, 1313 Douglas St.

RESIDENT CARETAKER COUple for 56-suite apartment. Must be capable of General Maintenance, cleaning and gardening, must have references and be bonded. State age and experience, apply in writing to Property Manager, 1000 Esquimalt Rd.

APARTMENT MANAGER AND wife required for waterfront location in Victoria. Good salary and working conditions, experienced preferred but will train mature responsible couple. No chilldiren. Please submit application to Victoria Press, Box 419.

SERVICE STATION ATTENDANT required for midnight to 8 a.m. shift. Mature person preferred. Apply in person at Westview Auto Service, Trans Canada Hwy. and Tillicum.

WANTED: MATURE PERSON TO take part of 6-month-old baby, Monday to Friday daily, my home or yours. Craigflower-Tillicum. 385-0843.

CARETAKER - CLEANER REquired for St. John's Church commencing September. Contact Church office, 383-7169, mornings for further details.

LONDON CAB
388-9935
Drivers—Full and Part-Time

MOTHER IN SOUTH OAK BAY, Cadboro Bay or Fairfield to mind 2 year old girl 5 mornings a week. Your home or mine. Victoria Press, Box 476.

MOTHERLESS HOME REQUIRES live-in housekeeper for 2 children, good wages and time off. New home in Tsawwassen area. Please phone 598-3090.

RELIABLE BABYSITTER FOR girl, aged 4, and boy aged 3. Tuesday and Wednesday from 7 a.m. - 3 p.m. Close to Helmcken School. 383-6023.

EUROPEAN HEALTH SPA, FULL and part time. Slim figure, good personality. Apply in person, 1570 Hillside, Mon. thru Thurs., 1-5 p.m.

EXPERIENCED FRONT HELP in local restaurant required immediately. Permanent employment. Apply after 8 p.m. 383-0712.

MAJORETTE RESTAURANT REquires waiter-waitress, must have experience and be neat in appearance. Apply 1313 Douglas St.

PERMANENT POSITION OPEN for experienced nurse's aide in rest home evening shift 5:30 to 9:30 evenings. 384-1750.

COUNTER HELP WANTED
To train for part-time work. Apply Mr. Bailey or Mr. Kazakoff at Victoria Meat Market, 625 Johnson St.

BABYSITTER WANTED, HILLside area, 2 children, 3½ and 5½, 7 a.m.-5 p.m. Light housekeeping. Live-in or out. 385-6870.

EXPERIENCED WAITRESSES and waiters for downtown specialty restaurant, full or part-time, good hours. Phone 385-4666.

BABYSITTER FOR 2 YEAR OLD wanted Colwood or Helmcken, interurban area, 7 a.m.-3 p.m. 2 days a week. $7.00 day. 478-4459.

EXPERIENCED AND DEPENdable gardener needed for condominium maintenance, tools provided. Contact 592-6463.

ZELLER'S
Waiter-waitresses required part-time or shift. Apply in person between 10:00 a.m.-4:00 p.m.

NEEDED IMMEDIATELY, FULL time kitchen help, Monday-Friday. Apply in person, between 3:30-4:30, 1031 Cook St.

URGENTLY NEEDED BABYSITter, Newton Gardens, weekends and evenings, 2 children. Call before 3 p.m. 598-5379.

BABYSITTER WANTED FOR two boys age 4 years, 14 months. Happy Valley, Sooke Rd. Area. 478-4284.

CASHIER FOR MAJOR BUILDing supply store. Experience preferred. 479-7151 to arrange interview.

EXPERIENCED WAITRESSES-waiters wanted. Apply in person, 1577 Hillside between 3-5 p.m. Romeos Place.

HAIRDRESSING APPRENTICE-Assistant required in Oak Bay Salon. Call Clifford, 598-5532.

MANAGER REQUIRED FOR cabaret. Apply 1037 View or phone 385-1031.

WANTED: MATURE CHAMBERmaids, full and part-time. Apply Paul's Motor Inn, 1900 Douglas St.

HOUSEKEEPER TO LIVE IN, private bedroom, light duties, country area. 642-3898.

WOMAN WANTED FOR LIGHT housework, 4 hrs. per week. 479-3876 after 5 p.m.

WANTED PERSON TO WORK half days over winter. Stable work, 652-3293, Days.

BICYCLE MESSENGER FOR city deliveries. Full time employment. 383-4189.

TRAINEE FOR OPTICAL LABOratory. Full time employment. 383-4189.

GARDENER AND HANDYMAN, year-round job, in motel on Gorge Rd. Pensioner welcome. 384-9432.

EXPERIENCED AND INTERESTed person for quality shoe store. Old Country Shoes, 383-7012.

BABYSITTER WANTED, 5 DAYS week, from 3-6:30 p.m. Phone 477-6349.

REPAIR MAN FOR STOVES, washers and dryers. Apply at Hastings Appliances, 2100 Douglas.

MAID FOR MOTEL, APPLY IN person at The Friendship Inn, 39 Gorge Rd. E.

MAID FOR MOTEL, EXPERIence necessary, phone 385-0769.

EXPERIENCED WAITRESS wanted. 382-9632.

21 HELP WANTED GENERAL

ADULTS NEEDED IMMEDIATELY

Housewives
Senior Students
Pensioners
Working Adults

Augment your income with an adult size Colonist Apartment Route in the area of James Bay.
Monthly profits range from $80.00 to over $135.00 per month depending upon route size.
With less than 1½ hours delivery time in the early morning there is no interference with studies or most working hours.
Must have means of carrying papers from depot to route. To apply or for further information contact Mr. B. Hill, in the Circulation Department, 382-4111. Do this today or send your application in by mail.

BOYS - GIRLS 12 Years Old and Over
For Delivery of Daily Colonist in area of
Cook-Hillside,
Prior-Hillside,
Tolmie-Quadra
$39 to $60 or more a month
Semi Retired or Retired Persons also Considered
Contact E. Crone—383-4111

VILLAGE OF PORT ALICE ICE MAKER
An ice maker is required, in the Port Alice arena to commence duties Sept. 16, 1974. Curling ice experience is preferred but not essential, knowledge of hockey ice, ice making techniques and building maintenance is required. Excellent fringe benefits. Salary $845-$998-$1940 per month depending on experience and qualifications. Applicants are requested to write or telephone 284-3943 as soon as possible to the undersigned. Rick Buxton, Arena Manager, Box 130 Port Alice B.C.

Counter sales clerk for drafting and graphic arts products. Previous sales experience or general knowledge of these products is desirable but not essential. Understanding of blueprint and other reproduction processes would be an asset. Please submit written applications only with personal details and past work experience.
Island Blue Print Co.
1124 Blanshard St.
Victoria, B.C.

WAITRESS-WAITER, PERMAnent position exists in busy downtown family-operated COFFEE Shop for mature, reliable, fully experienced Waitress-Waiter who can relate to and communicate with regular clientele of business persons. Position entails taking care and light cleaning duties, 5-day week, older person preferred. Salary commensurate with experience. For interview call 479-5878, 61 a.m. to 4 p.m.

WHITE SPOT LTD.
DOUGLAS CALEDONIA
We now have openings for full time waiter-waitresses. Applicants should be neat in appearance and able to work any shift, weekends included. Meals, skirted uniforms and other company benefits. Apply between 2-5, 7-10.

ASSISTANT WANTED FOR DAY care centre to work 4 hours daily, commencing middle of Sept. Applicant must be taking pre-school courses, or about to start tuition. Victoria Press Box 471.

WANTED EXPERIENCED SOUS Chef for new modern hotel. Apply in person from 10-4 p.m. daily. Excellent wages. Westwind International Motor Inn 741 Goldstream Ave.

FULL TIME CHAMBERMAID
Sportsman Motor Inn requires experienced, mature, chambermaid for full time work during winter. Good starting salary. Apply 1850 Douglas St.

DINING LOUNGE WAITRESS OR Waiter, 11 a.m. till 3 p.m. daily except Sundays, apply in person, mornings Nutshell Restaurant, 627 Fort St.

STUDENT FOR PART TIME kitchen work, after school, evening meal provided, apply in person, mornings, Nutshell Restaurant, 627 Fort St.

DESK CLERK, PART TIME, midnight to 8 a.m. Apply in person mornings only to the Swiftsure Inn, 427 Beville St.

EXPERIENCED WINDOW cleaners, full time position, top wages paid. Apply 1105 Alston or phone 38-6-2451.

REPAIR MAN FOR POWER tools, drills, saws, motors, etc. Apply at Hastings Appliances, 2100 Douglas.

FULL TIME COUNTER CLERKS, some experience in retail meats preferred, apply in person to Williams Quality Meats, 795 Fort St.

WANTED EXPERIENCED waitresses-waiters, starting immediately or for Sept., apply at the Coffee House, Mayfair.

EXPERIENCED DINING ROOM waitress-waiter for night shift. Apply Peacock Restaurant, Sidney, between 4 and 7 p.m.

EXPERIENCED WAITERSwaitresses for full time employment. Contact Mrs. Hamilton 477-8022.

WINDOW DRESSER AND-OR EXperienced part time sales help required for quality ladies' wear shop. 598-2316.

BUS DRIVER WITH AIR TICKET for local charter and transit. Full or part time. 383-5424.

3 CARPENTER HELPERS REquired. Experience preferred. 592-7013.

LOOKING FOR DRYWALL APplicator. Paying $50 per thousand. Pacific Drywall 746-6311 Duncan.

RELIABLE COUPLE WANTED for evening janitorial work. Must have own transportation. 479-5733.

COMPANION HOUSEKEEPER For elderly gentleman. Live in. Apply 2358 Oak Bay Ave.

WANTED ORDERLY, WILL train if necessary, minimum wage. 555 Herald, apply before 3 p.m.

HOUSEKEEPER WANTED IN Saanichton district 5 days a week, phone 652-3093.

STUDENT FOR OCCASIONAL BAbysitting, close to Central School. 385-5265 after 5.

WARD-AIDE FOR PERSONAL Care Home, training provided, able to live in. 385-4922.

AFTER SCHOOL CARE REquired for 6-year-old, near Sir James Douglas School. 598-7954.

OWN YOUR OWN BUSINESS, write 950 Market, Victoria.

21 HELP WANTED GENERAL

DAILY NEWSPAPER AGENCY LAKE COWICHAN AREA
Excellent opportunity to manage a profitable newspaper. Circulation business under a franchise agreement in a growing area of Vancouver Island. Applicant wanted requires a light delivery van or station wagon car. Some delivery activities. Position could be handled on a part-time basis as an additional liberal supplement to your income. Complete circulation training and all needed supplies to operate business would be supplied. A business bond would be required. Apply to Victoria Press, Box 437.

WANTED IN ESQUIMALT AND BURNSIDE AREAS
Boys and girls 12 yrs. old and older to deliver the Daily Colonist. This job takes about 1½ hours per morning. If you want to earn some extra money call Mr. Seal at 383-4111.

ROUTE CARRIERS 12 YEARS OLD AND OVER
Profitable Daily Colonist routes will be available as from Sept. 1st in the following areas: Fout Bay Rd., Lansdowne, Henderson subdivision, Cadboro Bay Rd. - Estevan, Cadboro Bay.
For further information contact N. Fox, Colonist Circulation, 383-4111.

JANITORIAL FIRM HAS AN OPENING FOR A WORKING FOREMAN. MUST BE FULLY EXPERIENCED IN ALL PHASES OF JANITORIAL WORK AND ABLE TO WORK WITH AND TRAIN STAFF. REPLY TO VICTORIA PRESS, BOX 344.

PAUL'S Restaurant
Has immediate openings for waitresses and waiters, full time. Only those with experience need to apply. Paul's Restaurants, 1900 Douglas St.

McDONALD'S
Part and full time help required, flexible hours, for high school, University students, and housewives with children in school. Apply between 2-5 p.m. at 1567 Cedar Hill X Rd.

YOU DESERVE A BREAK TODAY
McDONALD'S RESTAURANT
Needs hard working people with personality and appearance for full time, 4-8 hour weekday shifts only. Contact Manager, between 3-5 at 3465 Saanich Rd.

YOU DESERVE A BREAK TODAY
FULL OR PART-TIME STUIENT or graduate with geography, knowledge of sales, and commercial practice. Duties would include marketing research (domestic and foreign market), also assisting sales personnel. Applicant must have initiative, interest, attractive personality and ability to meet the public. For appointment to interview, call 382-4228.

SARAH COVENTRY
Canada's leading fashion jewelry company needs managers and demonstrators to show their August and Christmas lines. No experience needed. No investments. Excellent weekly earnings. Call 384-8842.

LIVE-IN HOMEMAKERS
Opportunities for semi-retired ladies to help their local communities. Your experience needed by HEALTH CARE SERVICES UPJOHN LIMITED. Call us at 388-6639 Monday - Friday 9-4:30.

AVON
WANT A NEW DRESS FOR FALL? Buy a new coat too! Earn good money this summer as an Avon Representative. For details call: Miss Binder 384-7345.

EXPERIENCED MOBILE-HOME park maintenance operator for Upper Vancouver Island location. Salary $700 plus per month. Truck supplied. Contact Coastland Realty Ltd., Box 489, Campbell River, B.C.

EXPERIENCED WAITRESS FOR dining room, roughly 4-5 hours, 5 evenings a week. Also bus girl couple hours an evening. Please phone 386-7422.

MATURE CHAMBERMAIDS, REQUIRED, EXPERIENCED NEED ONLY APPLY PHONE 384-7541 BETWEEN 10 AND 11 a.m. AND 2 AND 3 P.M. WEEKDAYS

WANTED: HOMEMAKERS INterested in temporary live-in positions and daily assignments caring for motherless homes and the elderly. 388-4642, Medox.

NANNY WANTED FOR OCcasional babysitting days and some evenings, Fairfield area. 382-0549.

WARD ASSISTANTS (HOUSEkeeping) required immediately. Salary $490 month (1973 rate). 479-7101, Glendale Lodge Hospital.

ABYSITTER WANTED, TWO ays a week, Strawberry Vale School District. 479-4046.

FULL AND PART-TIME CHAMbermaids required immediately. Apply 2251 Cadboro Bay Rd.

CAKE DECORATOR, EXPERIence preferred, day shift, apply F.W. Woolworth counter.

WANTED DESK CLERK FOR Motel. For appointment call 386-8335. References.

21 HELP WANTED GENERAL

DISTRICT REPRESENTATIVE
Borg-Warner Acceptance requires management oriented career minded individual with minimum 2 years business experience or equivalent. Duties include contacting established dealers on Vancouver Island. Usual fringe benefits, including company car. Contact Mr. Hobson at 2015 Oak Bay Ave. or call 598-4515.

Clerk required by the Glendale Lodge Society. Salary $461-$540 per month (1973 rates). Should have practical experience of business procedures and be experienced in accounts payable.
Apply in writing to:
ADMINISTRATOR,
Glendale Lodge Hospital,
4464 Markham Street,
P.O. Box 4250, Postal Station A.,
VICTORIA, B.C. V8X 3X9.

THE BAY
Has an immediate opening for an experienced commission sales person in their ladie's shoes department. This is an interesting position, offering many company benefits. Apply in person to the personnel Office 4th Floor.

LEADING MOBILE HOME MANufacturer requires service representative for Lower Mainland and Vancouver Island area. Applicant must have knowledge of all phases of mobile home construction. All company benefits, plus company truck and expenses. Send all enquiries to Service Department, Box

WEATHER
Tonight: Clear
Thursday: Sunny, Warm

Victoria Times

FINAL EDITION

91st YEAR, NO. 67 — VICTORIA, B.C., WEDNESDAY, AUGUST 28, 1974 — 15 CENTS DAILY, 20 CENTS SATURDAY

Police Vow Dragster Action

By DEREK SIDENIUS
Times Staff

A Saanich police official warned today his department would "go to the limit of the law" in curbing incidents of drag racing in the municipality.

"Hopefully the courts would do the same," Deputy Chief Eric Avison said.

He said police were "deeply concerned" about the problem which culminated Aug. 10 in a shattering single car accident on the Pat Bay Highway which snuffed out the lives of three youths.

But Avison didn't feel either a change in speed limits or redesign of the highwey would solve anything.

"The problem is a perennial one . . . irresponsible people behind the wheels of big, powerful cars. It's something very, very difficult to control."

He said patrols on the highway and other potential trouble spots would be increased . . . and woe betide the offender who's caught.

"Naturally we have to do something, and something pretty severe. We'll come down hard on anyone driving with wanton recklessness or a disregard for the safety of others."

Both Saanich and Central Saanich have been plagued with drag racing this summer. The other Greater Victoria municipalities do not seem as affected, though there have been reports of isolated incidents in Victoria.

A Central Saanich spokesman called it a fairly recent phenomenon in his area.

He said cars were "squealing up and down" Central Saanich Road only last weekend, but by the time police arrived, they had vanished into the night.

"The youths appear to have been monitoring our radios."

He felt most of the drag racing was spontaneously organized in the Town and Country parking lot, a thought shared by Avison.

"We have been keeping a close eye on the lot for the past few months . . . but we can't be everywhere at the same time," the deputy chief said.

He said the Aug. 10 tragedy would likely have a sobering effect, but it wouldn't last long.

"There are always those who will say 'Too bad about them . . . but it couldn't happen to me.'"

CURB URGED ON USE OF POLICE BAND

Saanich Mayor Ed Lum said today the senior governments may have to step in and impose a ban on people using police band radios as a check against dragsters who tune in to learn the whereabouts of police cruisers.

He conceded it would be difficult, if not impossible, to impose, but offered it as one alternative to curb the rising incidence of drag racing in the area.

"We know the drag racers have spotters prior to their races and we know they monitor our police band.

"But how do you beat the problem?"

He said police could set up a new code or perhaps install a scrambler system, "but to do so would be very costly."

37% Jump For Food

OTTAWA (CP) — Almost half of the increase in the consumer price index during the two-year period to June was due to a 37 per cent increase in food prices Statistics Canada said Tuesday.

During that 24-month period the over-all price index rose by 20.4 per cent while during the preceding 20 years the average increase every two years was about six per cent.

In a study of price movements the agency has identified major contributors to the recent surge.

The 37 per cent food price rise included: sugar, more than 230 per cent; fresh vegetables, 77.7 per cent; eggs, 89.6 per cent; fish, 55.6 per cent; poultry, 48.4 per cent; fresh fruits, 41.2 per cent; and fats and oils, except butter, 55.9 per cent.

Among non-food price index components, the two-year increase was led by housing, with the average cost of shelter rising 14.8 per cent and household operation 17.9 per cent. Among household operation items, the cost of fuel oil rose by 58 per cent, by far the largest increase in the group.

Transportation costs grew by 13.2 per cent, mainly reflecting a 29-per-cent advance in the price of gasoline. New car prices went up by 6.6 per cent with most of the increase coming in the 1974 model year.

NEW WCB OFFICE IN CITY

The Workers' Compensation Board will open a new office in Victoria Sept. 9 to handle claims made by people in this area.

All claims made by people living in southern Vancouver Island, up to and including Chemainus, will now be processed in Victoria instead of the main office in Vancouver.

Board chairman T. G. Ison said the objective of the new office is to "foster better understanding in claims adjudication by promoting personal contacts by adjudicators with claimants, doctors, union officials and employers."

Ison said the Victoria office is the first step in a plan to decentralize the WCB operation by having claims adjudicators in all area offices.

The WCB has had an accident prevention and rehabilitation office in Victoria since 1951. This branch of the operation and the new claims office will be located at 1581 Hillside.

Gov't Probe Pledged In Deserter Case

VANCOUVER (CP) — External Affairs Minister Allan MacEachen promised Tuesday to look into the case of a U.S. army deserter seeking release from a U.S. prison on the grounds that he was illegally arrested by American authorities on Canadian soil.

MacEachen, in a telephone interview from Caracas, Venezuela, where he is attending the Law of the Sea Conference, said he would examine the case of Ronald James Anderson when he returns to Ottawa Thursday or Friday.

Anderson, a landed immigrant who had been living at Mission, B.C., was trying to cross the border at Blaine, Wash., when the incident occurred.

Witnesses said Anderson fled from American officers at the U.S. customs office and raced to the Canadian side of the border where he was caught by his pursuers and dragged back.

A photograph showing officials scuffling with Anderson was taken by Peter Trask, a vacationing Vancouver Sun reporter, who happened to be on the scene at the time.

A public information officer at Fort Lewis, Wash., said charges might not be brought against Anderson for two or three weeks.

WORDPLAY

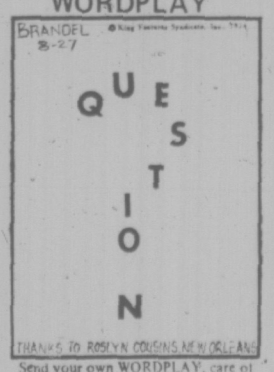

Send your own WORDPLAY, care of this newspaper.

Most Active Stocks

VANCOUVER (CP)—Prices were up in light trading today on the Vancouver Stock Exchange. Volume was 981,799 shares.

Among industrials, Venuture was unchanged at .40 on a turnover of 6,000 shares. Athabaska fell .10 to $1.40 on 4,800 shares. EDP Industries was unchanged at .07 on 4,000. Computrex was unchanged at .30 on 4,000. Block Bros. was up .05 at $2.55 and Burrard Mortgage was unchanged at $9.87½.

Most active issue in the mines was BXD, up .06 at .78 on 73,200 shares. Barrier Reef was up .01 at $1.18 on 62,200 shares. Anglo-Bomarc rose .07 to .72 on 49,000. BXD Developments A rose .03 to .42 on 32,400 shares. Silver Standard was up .01 at $1.06 and Cypress was up a half cent at .35.

'Monks' Kill S. Viets

SAIGON (UPI) — Communist troops disguised as Buddhist monks gunned down the security chief of a small hamlet and opened fire on government military convoys travelling a key highway just south of Saigon, the military command said today.

Viet Cong troops dressed in priestley white robes killed the commander of Phuoc Thanh hamlet, 45 miles southeast of Saigon.

A company of about 150 militiamen was sent to fight the Communists after they penetrated into the hamlet shortly after noon Tuesday, command spokesman Lt. Col Le Trung Hien told newsmen.

Two villagers were wounded during the fight, Hien said. No other casualties were reported. The hamlet has a population of 1,600.

The officers said the white-robed men disguised as priests were reported to have shot at military convoys along Highway 4, which links Saigon to major cities in the Mekong Delta.

The Viet Cong operated mostly on a stretch of about 20 miles of highway between Sam Giang and Cai Lay districts, about 45 miles southwest of Saigon.

Along the South China Sea coast in Quang Ngai province, government forces recaptured two hamlets and a militia post about three miles northwest of Nghia Hanh district town.

Earlier today, Communist commandos broke into the Pleiku air base tossing "satchel charge" bombs at building and guard posts in a hit and run raid against the Central Highlands field.

The Saigon Military command said the raiders killed one person, wrecked a warehouse and battered two guard towers in the surprise early morning raid against the airfield, 230 miles north of the capital.

A military spokesman said there were no reports of planes damaged at the field, once the base of the U.S. 4th Infantry Division. Pleiku, the largest city in the Central Highlands, has a population of 39,000 persons.

He said the raiders apparently pulled back without casualties soon after creeping through the airfield's barbed wire defences and tossing satchel charges — hand-held explosive blocks — in a lightning attack.

—Bill Halkett photo

DUCK WALK along Linden Avenue by Alen Hall and his three charges is regular occurrence because Alen has job of baby-sitting ducks, Buttons, Frank and Eileen, while neighbor owner Pat Costello is away. Hen mallard in trio was found injured on beach and nursed back to health.

Forest Slump Grows

By LINDA HUGHES
Times Staff

The B.C. forest industry has laid off nearly 7,000 people to date and industry executives warned today the figure may rise to nearly 10,000 in the next six weeks.

Representatives of the Council of Forest Industries met with Resources Minister Bob Williams this morning to discuss the current lumber market slump which one executive described as the worst since the Second World War.

They presented Williams with the latest layoff figures, which show 4,430 men off work in the interior lumber manufacturing industry, 2,723 men off in the coast forest industry and 1,707 off in the interior forest industry.

That total will "probably" rise to 9,735 within the next six weeks, they said.

Gordon Draeske, president of the council, said Williams made no promises at the hour-long meeting but he "listened to our ideas and said he would consider them."

The council made no concrete proposals, said Draeske, but "suggested" the government could provide relief by making the stumpage appraisal system more responsive to market changes. Stumpage is the system of collecting royalties from the industry.

"I think the minister realizes the situation is very serious," said Draeske" . . . it's the fastest fall we've seen since the war."

Williams was not available for comment on the matter.

The minister met earlier this week with representatives of tthe Cariboo forest industry and last week with members of the Interior Lumber Manufacturers' Association.

After meeting with the ILMA, Williams said he would be discussing with Premier Barrett a scheme to provide relief for the slumping interior lumber market.

He said at that time the situation in the interior is different from the coast where most of the industry is integrated.

Where the market is integrated, he said, producers are still making high profits because of the excellent pulp market.

Party-a-Night For Airmen To Sip Dregs

CHIVENOR, England (AP) — Airmen at the RAF base here are on a party-a-night binge to drink all the beer on the base before it closes next month.

"The beer is already ours," said an officer. "If we don't drink it all up, it will be sold into a central fund and someone else will profit from it.

"I'm a gin-and-tonic man normally, but I'm doing my bit for my fellow men."

The men refused to say how much remains to be drunk. A sergeant said several of the base's best drinkers have been transferred, but he foresees no real problem.

"We're working hard," he said.

'SUFFERED ENOUGH'

WASHINGTON (UPI) — President Ford said today he subscribed to the belief that Richard Nixon had suffered enough from Watergate, but declined to say he would protect him from prosecution.

"Of course I make the final decision," Ford said. "I make no commitment now one way or the other" on whether to pardon Nixon should the former president be prosecuted and convicted for Watergate.

INDEX

	Page
Births, Deaths	37
Classified	37-45
Comics	32
Family	25-28
Entertainment	33
Finance	9-11
Prairie News	30
Sports	14-17

TOURIST ALERT ON PAGE 36

Rental Mortgage May Be 8%

TORONTO (CP) — Ottawa may provide eight-per-cent mortgage funds for rental housing in an effort to increase housing construction in Metropolitan Toronto, Barney Danson, urban affairs minister, said Tuesday.

The program would include rent controls for the first 15 years on housing built with the mortgage funds, he said in a telephone interview from Ottawa.

"I'm looking at the amount of money that might be available and what might be needed to develop such a plan, which might be possible in a month or less," Danson said.

He said the government is considering moving into the direct lending field because of concern about a growing shortage of accommodation in major urban centres.

The eight-per-cent funds should be attractive to developers who have projects on the shelf, he said.

Donald Irvine, acting provincial housing minister, said Ontario also plans to speed up the flow of cheaper mortgage funds.

He said Tuesday that the provincial cabinet would meet to discuss a drop in apartment construction in Toronto.

'Quasi-Gov't' Mushrooming

By LINDA HUGHES
Times Staff

The growing power of non-elected quasi-government bodies in B.C. is a matter of "grave concern" to the B.C. Civil Liberties Association, according to its president, Dr. R. A. Robson.

Robson told the Times in an interview his organization is preparing a brief on the problem of bureaucratic authority and will seek a meeting with cabinet to discuss the brief.

The association has long been concerned about what Robson called "administrative decision making", he said, but the problem has become much more apparent in B.C. recently.

"Almost every new piece of legislation calls for some quasi-government agency, not elected, with legislative areas of power over sectors of the community in B.C.," he said.

A vast array of new boards, commissions and agencies have been set up by the NDP government, he said, and many are "responsible to no one."

Not only do the new agencies take away authority which previously resided with cabinet or the legislature, they are often set up without any avenue for appeal or review of decisions which affect individual citizens, said Robson.

If elected politicians are in charge of decision-making they are at least held responsible by the public, he said, while in the legal area citizens are protected by the judicial system.

In court, he said, citizens are aware of the information used, the criteria on which decisions are based and they have a right of appeal.

"But in the administrative area there's very little protection of due process for the individual.

"We want to awaken the government to the dangers inherent in that kind of process," he said.

Robson said he was not necessarily criticizing the establishment of new government agencies but his organization wants to ensure the government takes "more care" in creating the agencies to ensure all citizens are assured "due process" in decision making.

"They (the NDP government) are not inherently a malicious crowd," he said, "but its a fact of life this government has a philosophy of planning social action and because they are more and more active socially than the Socreds, they are more and more likely to have agencies which infringe on rights.

"The question is: Is there machinery available to insure anybody unjustly treated can have his day in court?" said Robson.

He cited the Labor Relations Board, new police commission and the powerful new Islands Trust as examples of NDP-created agencies which will wield great authority in the province.

But he said the older bodies such as the Liquor Administration Board, the Workers' Compensation Board and the Securities Exchange Commission also have a great deal of power over "thousands and thousands of people."

Robson said his association decided two months ago to prepare the brief and will seek a meeting soon to discuss the issue.